3 CENTS PAY NO MORE!

Chicago Daily Tribune

THE WORLD'S GREATEST NEWSPAPER

FINAL

VOLUME CII.—NO. 158 C (REG. U. S. PAT. OFFICE, COPYRIGHT 1943 BY THE CHICAGO TRIBUNE) SATURDAY, JULY 3, 1943.—26 PAGES THIS PAPER CONSISTS OF TWO SECTIONS—SECTION ONE PRICE THREE CENTS

DRIVE JAPS BACK IN GUINEA

Delay in Fathers' Draft Approved by Senate Group

PASS NEW BILL AFTER VETO OF SUBSIDY CURB

House 27 Short of Overriding F. D. R.

BY WILLIAM STRAND.
[Chicago Tribune Press Service.]

Washington, D. C., July 2.—Failing by a margin of 27 votes to upset President Roosevelt's veto of legislation banning food price roll-backs thru subsidies, the house moved swiftly today to provide his administration with the means for carrying out its program while placing on his shoulders full responsibility for holding down prices and otherwise preventing inflation.

Rep. Jesse Wolcott.

Legislation extending the life of the Commodity Credit corporations until the end of the year and providing the funds which can be used for subsidy payments was passed on a voice vote shortly after the chamber voted to sustain the Presidential veto.

Gets 350 Millions.

The amount carried in the temporary CCC extension was 350 million dollars for the six months instead of the 750 millions approved by the two houses under the measure vetoed by the President, which extended the agency for the full two years.

Administration opponents, altho not trying to conceal their antipathy for the roll-back scheme, admitted unhesitatingly that passage of this measure opens the way for subsidies on agricultural commodities for the rest of the year whether congress likes it or not.

Gives Reluctant Support.

"It would be simple folly for us to incorporate another ban on roll-backs and have it vetoed over again," said Rep. Jesse Wolcott [R., Mich.], ranking minority member of the banking committee. "I support this resolution reluctantly but under the circumstances I think it is the best we can do."

Other house members also registered their final protests over the President's insistence upon his program, warning that it cannot succeed and that higher taxes will be the chief results.

"The American people will bear any expense necessary in the winning of the war," said Rep. Ralph E. Church [R., Ill.], "but they will not stand for waste and extravagance. Unless we deal with the problem courageously and promptly we are in danger of losing to burocracy at home the very freedoms for which we are fighting abroad."

Taxes to Pay For It.

"Now that the President is getting his roll-backs and subsidies, the people are going to get the taxation to pay for it," asserted Rep. Hugh D. Scott Jr. [R., Pa.].

Under the administration's plan, consumers will be charged less than the cost of production on certain designated products and the government wil make up the difference out of tax funds in payments to processors. The program is already in effect on meat and butter prices and it is expected that it will be applied to many other commodities, including coffee.

The anti-subsidy ban was written originally into legislation extending the life of the FCC for two years and increasing its lending authority by 750 millions. This was the measure vetoed today by the President, whose message to the legislators, on which he staked prestige and future control of the nation's war economy, was an angry one and filled with recriminations.

Democrats Show Relief.

Under similar circumstances last Friday both the house and senate overrode his veto of the Smith-Connally anti-strike legislation, an action regarded as the most severe setback ever handed his administration by congress.

Excited laughter and applause

[Continued on page 4, column 1.]

NEWS SUMMARY OF THE TRIBUNE (And Historical Scrapbook)

Saturday, July 3, 1943

WAR SITUATION.
ALLIED HDQ.—Yanks and Aussies gain in New Guinea. Page 1.

WASHINGTON.
Bill delaying draft of fathers approved by senate group. Page 1.
House upholds veto of subsidy curb; stop gap bill pushed. Page 1.
Senators urge early action on post-war resolutions. Page 1.

LOCAL.
OPA "authorizes" police to aid in gasoline snooping. Page 1.
Judy's a lady, but she sleeps out in Garfield park. Page 1.
Americans asked to redeclare their independence. Page 3.
Wonder plane engine on display in Tribune Tower. Page 5.
TRIBUNE adopts new method to present ration data. Page 9.
Deaths and obituaries. Page 6.

FOREIGN.
Destroy 17,960 axis planes in 45 months of war. Page 2.
Napoleon fathered propaganda; now world follows formula. Page 5.
Lt. Stickell, from a farm, dines with the Astors. Page 5.

DOMESTIC.
OPA speeder penalties insult courts, judge declares. Page 3.
Ex-Gov. Phillips of Oklahoma calls bribe charge a "smear." Page 4.

EDITORIALS.
War Plant Shutdowns; Bills to Encourage Incompetence; Prevention of Riots; Drunkard's Promise; Three Cables from London. Page 3.

FEATURES.
Radio programs. Page 15.
Friend of the Yanks. Page 6.
Inquiring Camera Girl. Page 7.
Society news. Page 9.
Front Views and Profiles. Page 9.
Looking at Hollywood. Page 10.
White Collar Girl. Page 11.
Movie review. Page 11.
Picture page. Page 12.
Day by Day on the Farm. Page 16.

CARTOONS.
Smitty, page 4; Moon Mullins, page 13; Smilin' Jack, page 14; The Gumps, page 15; Gasoline Alley, page 16; Harold Teen, page 16; Little Orphan Annie, page 17; Dick Tracy, page 17; Terry and the Pirates, page 18; Winnie Winkle, page 18.

SPORTS.
Patty Berg wins Western Open golf title, 1 up. Page 13.
Cubs and Claude Passeau defeat Braves, 7 to 1. Page 13.
White Sox lose to Senators in 11 innings, 3 to 2. Page 13.
Annual police baseball feud opens at Wrigley field today. Page 14.

COMMERCE AND FINANCE.
Rep. Engel charges vast profits are made on war contracts. Page 17.
Chicago bank deposits pass 6 billions on June 30. Page 17.
"Steel sharing" program of WPB started in midwest. Page 17.
Want ad index. *Page 18.*

Naval and Air Battle Off Portugal Is Reported

LISBON, Portugal, July 2 (AP).—An air and naval battle off Portugal last night was reported today by fishermen, who said they watched the fighting for three hours while searchlights swept the sky.

THE WEATHER

SATURDAY, JULY 3, 1943.

Sunrise, 5:20. Sunset, 8:30. Moonrise, 9:57 p. m. Mars and Saturn are the morning stars. Venus is the evening star.

CHICAGO AND VICINITY: Slightly warmer; wind up to 15 miles an hour.

ILLINOIS: Slightly warmer, scattered thundershowers in extreme south.

TEMPERATURES IN CHICAGO
For 24 hours ended 2 a. m. July 3:

3 a. m.	59	11 a. m.	76	7 p. m.	76
4 a. m.	†57	Noon	80	8 p. m.	73
5 a. m.	57	1 p. m.	80	9 p. m.	70
6 a. m.	58	2 p. m.	81	10 p. m.	69
7 a. m.	61	3 p. m.	*82	11 p. m.	67
8 a. m.	65	4 p. m.	82	Midn't	69
9 a. m.	70	5 p. m.	81	1 a. m.	69
10 a. m.	73	6 p. m.	79	2 a. m.	68

*High. †Low.

For 24 hours ended 7:30 p. m., July 2:
Mean temperature, 70 degrees; normal, 72; deficiency since July 1, 10; excess since Jan. 1, 58.
Precipitation, none; July deficiency, .21 of an inch; excess since Jan. 1, 1.56 inches.
Highest wind velocity, 16 miles an hour.
Relative humidity, 7:30 a. m., 56 per cent; 1:30 p. m., 41; 7:30 p. m., 44.
Precipitation, none; July deficiency, .21 of a store at 4805 South Ashland avenue.
Official weather report on page 6.]

Total average net paid circulation
JUNE, 1943
DAILY *in excess of* 935,000
THE CHICAGO TRIBUNE

NEW POST-WAR PLAN IN SENATE 'PROTECTS' U.S.

World Government Idea Rejected.

Washington, D. C., July 2 (AP).—American coöperation with other nations to prevent future aggression "by any necessary means" was proposed by two senate Republicans today as three other senators served notice they would demand a vote by mid-October on the Ball-Burton-Hill-Hatch resolution to preserve post-war peace, by force if necessary.

Senators Arthur H. Vandenberg [R., Mich.] and Wallace White [R., Me.], members of a foreign relations subcommittee considering several similar proposals, introduced a resolution that would put the 78th congress on record as favoring:

"The participation by the United States in post-war coöperation between sovereign nations to prevent, by any necessary means, the recurrence of military aggression and to establish permanent peace with justice in a free world."

The resolution proposed present examination of these aims, so far as is consistent with the war program, "and their ultimate achievement by due congressional process and with faithful recognition of American responsibilities and American interests."

Significance was attached to Vandenberg's co-authorship of the proposal, since he was classed among the "noninterventionists" of the senate before Pearl Harbor.

Shies from Super-Government.

Vandenberg told reporters a great deal of work had gone into the framing of the resolution with the obvious purpose of preparing a proposed commitment that would leave this country free to act in the way it thinks best after the war, would preserve the senate's constitutional right to ratify treaties, and would not be interpreted as inviting the formation of an international super-government.

He interpreted the phrase "by any necessary means" as leaving the way open for establishment of an organization to preserve the peace—thru a world police force, economic sanctions, a world court, or an association of nations—as post-war circumstances might demand.

Shortly after Vandenberg and White had offered their resolution, Senators Joseph H. Ball [R., Minn.], Harold H. Burton [R., O.], and Lister Hill [D., Ala.] served notice in the senate they intend to attempt to force action on their proposal a month after congress reconvenes from a summer recess. This resolution would urge this government to take the initiative in organizing the allied nations for immediate coöperation on military, economic, and political problems and post-war collaboration to preserve the peace, by force if necessary.

Method Is Only Issue.

Ball said he thought the time had passed when there was any controversy over the question whether the United States should or would collaborate with other governments to maintain the peace after the war. The only differences are those of methods, he added.

Declaring that if all goes well militarily the President might soon have to take steps toward "negotiating some sort of peace in Europe," Ball said that as of today Mr. Roosevelt "has not the slightest indication of the degree of American participation in peace maintenance machinery the senate might approve."

"If today he had to enter such negotiations, he would do so under a fearful handicap, operating always under the nagging fear that while he might propose or accept certain lines of action, the senate might refuse to ratify," the Minnesota senator said.

Canadian Pilots, WAAFS Landed at British Port

LONDON, July 2 (AP).—The largest draft of Royal Canadian air force personnel ever to be dispatched overseas landed a British port recently, it was announced tonight. The personnel, which made an uneventful crossing, included a group of Canadian WAAFS.

THE GREATEST OF BIRTHDAY GIFTS—LOYAL SONS

Police 'Given' Gas Snooping Power by OPA

The office of price administration late yesterday undertook to enlist state, county, and municipal police as OPA enforcers by authorizing them to question all motorists suspected of violating gasoline rationing regulations.

Raymond S. McKeough, regional OPA director, said the new order purporting to give added power to police was signed in Washington during the afternoon, and that it in effect made a motorist's refusal to produce all of his tire and gasoline records on the demand of any peace officer a violation of OPA regulations.

Report to the OPA.

McKeough said the new regulations have all the effect of a federal law. He said they force peace officers to whose attention alleged violations are brought, to report to the OPA, and to receive coupons and other OPA papers surrendered voluntarily by motorists.

Both OPA and peace officers were warned, however, that the OPA men have no authority to halt motorists. But motorists are required to show their gas books and records on demand of OPA agents.

July 4 Crackdown Stands.

McKeough said there had been no change in OPA plans to bear down on motorists in the Green Bay, Wis., area over the Independence day week-end. His office disclosed there are 350 OPA investigators in the Chicago region, covering seven states, and that about 20 are in the Green Bay area.

[Location of drive in Wisconsin is kept secret. Details on page 3.]

A spokesman also said that while no specific instructions had been received from Washington, it was understood in the Chicago office that plans to intercept motorists in the resort area had been given official blessing by OPA higherups.

War Workers' Vacation Driving.

In a prepared statement earlier in the day, McKeough said the war workers, many of whom have B or C rations and who have been asked to curtail their vacations, will be permitted, under OPA regulations, no more than 90 miles of vacation driving a month.

On the other hand, McKeough admitted, A ration book holders, few of whom are engaged in essential industry, may save their coupons and thus buy gasoline for 240 miles of vacation driving a month.

Many war workers, McKeough said, have allotments of gasoline for occupational driving. He admitted, however, that their supplemental rations are curtailed in such fashion that each must use for occupational driving each month 150 miles in gasoline represented by A book coupons.

Comments of local police officials last night follow:

John C. Prendergast, chief of Chicago uniformed police: "The federal government has United States marshals to do that work. However, if we get a request for help we'll decide what to do then."

Hugh T. McCarthy, chief of county highway police: "If the action is legal and we're called on for help I suppose we'll have to help, the same as we would do for any other governmental organization."

A JUDGE CROWS TOO SOON AND HAS HIS NEIGHBORS CACKLING!

The famous bunny that makes the rounds on Easter morn left six baby chicks at the home of Circuit Judge Robert Jerome Dunne, 800 Hutchinson street. The four Dunne children were delighted. So was the judge.

"When the chicks grow up," he mused, "we'll have wonderful fresh eggs for breakfast."

As the days rolled by, the chicks grew, and the judge kept counting the eggs he was going to eat. Recently a committee of neighbors called at the Dunne home. They were polite, talked about the weather and how early the dawn comes in June and July, and how hard it is to sleep on hot nights.

"My hens will soon be producing," said the judge, changing the subject.

"Your hens!" said the committee. "That's what we came to see you about. They wake us up at dawn. Every one of them is a rooster!"

TRAINS JAMMED IN EAST FOR 4TH; PLEAS IGNORED

New York, July 2 [Special].—In the face of repeated pleas and warnings, especially to easterners, to avoid unnecessary travel that might interfere with the war program, railroad officials today said the influx and exodus of travelers to and from New York for Independence day was the greatest in the history of Grand Central terminal, not only for a single day but for any holiday week-end.

Officials estimated travel at 30 per cent above the last July 4 week-end. Signs posted by train gates warned of standing room only on trains, but this did not deter the eager throngs with their thousands of pieces of luggage.

Greyhound bus lines announced all seats on their buses filled for several days.

Judy's a Lady, but She Sleeps Out in the Park

(Picture on page 5.)

Judy, who is a lady at all times, came to Chicago last night from her country estate. Altho accustomed to luxury, she walked in. And even more shocking to her friends will be the news that Judy had to spend part of her first night in a park—Garfield park.

Lady Judy walked because when some city boys tried to entice her into a car, she broke away from them, bashed a fender and headlight on the car. Then she started walking.

Incidentally, Judy is an elephant.

True Elephant Lady.

Lady Judy was born in India about 25 or 30 years ago in the lowlands, from where all true lady elephants come. Highland elephants are rowdies. Brought to America when a mere slip of two tons, she worked for a living in small circuses and wagon shows. Twelve years ago she became mistress of a private zoo in Nashua, N. H., where she carried children on her head. In 1934 she came to Brookfield zoo. She was the only elephant on hand when the zoo opened. Always, said Robert Bean, the associate director, Judy was a lady, even when she fell in a moat.

Yesterday Judy was sold to Lincoln park zoo for $2,500, f. o. b. Lincoln Director Floyd Young wanted her to replace Deed-a-Day, purchased by Boy Scouts in 1924, who died last July.

Mr. Young and Keepers Carl Strasser, Paul Detambi and Harvey Carlisle invited Judy to ride in a truck trailer—one used to haul switch engines. Judy refused. The city boys put a steel cable around her neck and enticed her onto the trailer with a winch. Judy broke the sides from the trailer, slid off, kicked in a fender and a headlight.

Judy Can Walk.

"All right, Judy," said Director Young, "you can walk."

Promptly at 7 p. m. Judy, who hadn't walked a mile a day for the last nine years, started on her 18 mile hike with gusto.

Her entourage, afraid city lights and noises might frighten her, had stout rope handy, even a shotgun. But Judy strolled on, ignoring cars, trains, street cars, buses, kids who trotted at her feet—even an advertising car with loudspeaker which swung in behind to take advantage of the free attraction. At Des Plaines avenue and Washington boulevard, Judy stopped at Bill Higgins' filling station for a drink of water. She nodded her thanks. Early today she was safely bedded in Lincoln park zoo.

Bill Provides Exemption for Rest of Year

[Chicago Tribune Press Service.]

Washington, D. C., July 2.—By a vote of 11 to 5 the senate military affairs committee today favorably reported the bill, introduced by Sen. Burton K. Wheeler [D., Mont.], which would delay the draft of fathers until after Jan. 1, 1944.

While no action is expected on the bill before congress adjourns for the summer, it was generally considered that the committee vote had delayed the draft of fathers until after the first of the year.

Man Power Commissioner Paul V. McNutt and Maj. Gen. Lewis B. Hershey, director of the selective service system, have announced that the draft of fathers, expected to begin Aug. 1, would be delayed until Oct. 1. Congress is expected to return early in September in time to take up the Wheeler bill before draft of dads begins.

Passage Believed Certain.

It is widely believed that the Wheeler bill will be passed because of the heavy support it received thruout the country when it was introduced. Wheeler twice was persuaded to withdraw his measure when it was attached as an amendment to other legislation because of its controversial nature.

Since that time the draft has been slowed by selective service officials, under heavy fire that the man power problem was being handled with "waste, inefficiency, and confusion" by the administration.

Wheeler's measure provides that any man, married prior to Dec. 8, 1941, who has a child under 18 years of age, and has maintained a bona fide family relationship with his family since that date, shall be exempt from the draft until Jan. 1, 1944.

3,600,000 More Needed.

The committee vote was taken as the war man power commission estimated that an additional 3,600,000 persons will have to be placed in military service and munitions industries in the next 12 months to meet the nation's labor requirements.

WMC estimated two million additional men and women will be needed in uniform by July 1, 1944, and 1,600,000 will be needed in war industries. It was said 2,300,000 persons would be drained from non-war industries and 1,300,000 persons not now employed, mostly women, would have to enter industry.

The WMC estimate would raise the army and navy to 11,300,000. This is a downward revision of estimates of over 13,000,000. Under the higher estimate the army and navy had opposed Wheeler's proposals to delay the draft of fathers.

Include Half of Population.

The WMC's planned additions during the year would bring the total number of persons in military service, industry, and agriculture to a new peak of 65,900,000, or approximately half the population 12 months hence.

The WMC divided the present military and working force and that for July, 1944, as follows:

	July, 1943	July, 1944
	[In millions]	
Military forces	9.3	11.3
Munitions indus.	10.0	11.6
Other nonfarm work	32.3	30.0
Agriculture	12.0	12.0
Total employed and military	63.6	64.9
Unemployed	1.0	1.0
Total man power requirements	64.6	65.9

WMC officials said the proposed increase of 2 millions in the army and navy reflects official estimates from military chiefs and includes WACs, WAVES, and other women's services.

Of the 2 millions scheduled to go into uniform in the next year, 1½ millions will be added by Dec. 31 and the remainder in the following six months.

Altho net increase in over-all labor needs for the next year is relatively small—1,300,000, compared with an actual increase of 7,800,000 in the last 12 months—officials said the man power problem will be intensified for several reasons.

First, they said, the nation is now "scraping near the bottom of its man power barrel." Second, large scale shifts of workers from plant to plant and area to area will be required. And, third, the needed increases in employment are largely concentrated in industries located where man power shortages already exist.

AUSSIES DRIVE TO COAST; JOIN UP WITH YANKS

Enemy Bombs U.S. Beachhead.

(Map on page 2; pictures on page 12.)

ALLIED HDQ. IN AUSTRALIA, July 3 [Saturday]—(AP).—Matching successes already scored in the central Solomons, the allies have made progress on the Salamaua, New Guinea, battlefront of the Pacific offensive by a junction of inland forces with the beachhead achieved at Nassau bay, the high command announced today.

Australian jungle troops which for long have been at Mubo, south and inland from Salamaua, have fought their way to Nassau bay, 12 miles down the coast, where Americans landed Wednesday, the noon communique reported.

This juncture made a more compact front against Salamaua whose capture would afford the allies a base in the Huon gulf of northeastern New Guinea within fighter plane range of Japanese held New Britain.

Japs Bomb Beachhead.

The Japanese, who had been caught completely by surprise in the New Guinea landing, sent its air force to bomb the American beachhead.

"Elements of our ground forces moving overland from Mubo captured and consolidated the area at the mouth of the south arm of Bitoi river, effecting contact with our forces at Nassau bay," the communique said. "Ten enemy planes raided the area."

On the central Solomons front, 22 more Japanese planes were reported downed.

Pinning down Japanese planes at the base which could best serve the enemy to parry the allied blows, four engined bombers struck for the third straight day at Rabaul, New Britain. They sent 33 tons of bombs down on Vunakanau and Rapopo airdromes. Many fires and explosions resulted and five searchlights were put out of action in the night raid.

All Planes Return.

The night before, 22 tons were dropped on three Rabaul airdromes and in the first raid, timed with the opening of the Pacific offensive, 23 tons were loosed on that big air and shipping fortress.

Warding off night fighters, all our planes returned.

The air arm continued to strike widespread blows in direct support of ground actions. Mitchell medium bombers attacked Japanese installations in the vicinity of Salamaua, causing explosions and fires and silencing anti-aircraft positions.

On the ground, sharp clashes of patrols were reported at Bobdubi, a jungle outpost only five miles from the air base of Salamaua.

In the central Solomons, where the allies have captured Rendova Island and Viru harbor on New Georgia to menace the enemy air base of Munda, "The ground situation is unchanged," the communique said.

Allies Lose 8 Planes.

"Our fighters intercepted a group of enemy planes over Rendova Island, shot down 14 fighters and eight dive bombers. We lost eight planes, but three pilots are safe.

"At Bairoko anchorage north of Munda, medium bombers with a fighter escort attacked and sank an enemy cargo vessel of about 1,500 tons."

In the Arafura sea, between Australia and New Guinea, mention was made of an allied convoy.

A two-engined bomber on escort patrol with the convoy shot down one of two Japanese float planes. Other enemy aircraft attempting to attack were reported driven off by the fighter cover.

Yanks Bomb Munda.

Washington, D. C., July 2 (AP).—The navy said today American dive bombers assaulted Japanese defense positions in the Munda area of the central Solomons, as the twin pronged offensive in the Solomons and in the New Guinea area continued.

Early yesterday afternoon, the communique said, Dauntless [Douglas] dive bombers "attacked Japanese defensive positions at Lambeti plantation, Munda, New Georgia Island." Later "a formation of Avenger [Grumman TBF] torpedo

bombers and Dauntless dive bombers attacked Japanese defensive positions and camp sections at Vila, Kolobangara Island."

Lambeti plantation, which has been attacked by American flyers on previous occasions, was described by a naval spokesman as a native village about three to five miles east of Munda air field. Vila, which is several miles to the northwest of Munda, is one of the key positions in the Munda area—a port village as well as a defensive base.

Down 123 Planes.

SOUTH PACIFIC HDQ., July 2 (AP).—Adm. William F. Halsey's headquarters announced today that 123 Japanese planes were shot down over the New Georgia Islands on Wednesday and Thursday against American losses of 25 planes and 15 pilots.

A total of 101 enemy planes were knocked out of the sky on Wednesday, the day our forces landed in the central Solomons, and 17 American planes were destroyed but seven of their pilots were saved.

The next day the Japanese lost an additional 22 aircraft. American losses in the continuing air battle were eight planes, the pilots of three of which landed safely.

On the first day of the invasion, the enemy divided his attacks between ship and land targets. Land positions only were raided yesterday.

Only One Ship Sunk.

The navy transport McCawley, which sank without loss of a man after an aerial attack on the first day of the Rendova landings, was the only American ship lost in the operation, headquarters announced.

Land action by the Americans on Rendova was reported today to have consisted mainly of mopping up operations.

The Americans were said so far to have encountered nothing stronger than patrols.

The entire American operation was described officially as "successful and proceeding according to plan."

The Americans were said to have made as nearly perfect landings as could be hoped for at several points on Rendova. The island is separated from the Japanese air base at Munda on New Georgia proper by about seven miles of water. Munda was shelled yesterday.

Japs Admit Setback.

LONDON, July 3 [Saturday]—(AP).—The German controled Vichy radio quoted a spokesman at Japanese far eastern headquarters early today as saying that allied forces had gained "initial successes" in the South Pacific fighting, but that a major naval battle was expected soon.

The broadcast dispatch, recorded by Reuters [British] news agency, quoted the spokesman as saying the allies had "superiority in men and material" in the area.

AXIS MINIMIZES LOSSES.

[BY THE ASSOCIATED PRESS.]

Axis broadcasts, perhaps intended to cushion an announcement of the loss of further southwest Pacific territory by the Japanese, sought today to minimize the importance of the United States offensive in the New Guinea-Solomons area.

A Japanese communique, broadcast by the Tokio radio, claimed that Japanese forces had sunk an additional two American cruisers, three destroyers, and three transports in the Rendova Island area. The broadcast, recorded by NBC, also said one American destroyer was damaged and three severely damaged.

Action in the Allied Offensive in South Pacific

(Story starts on page 1.)

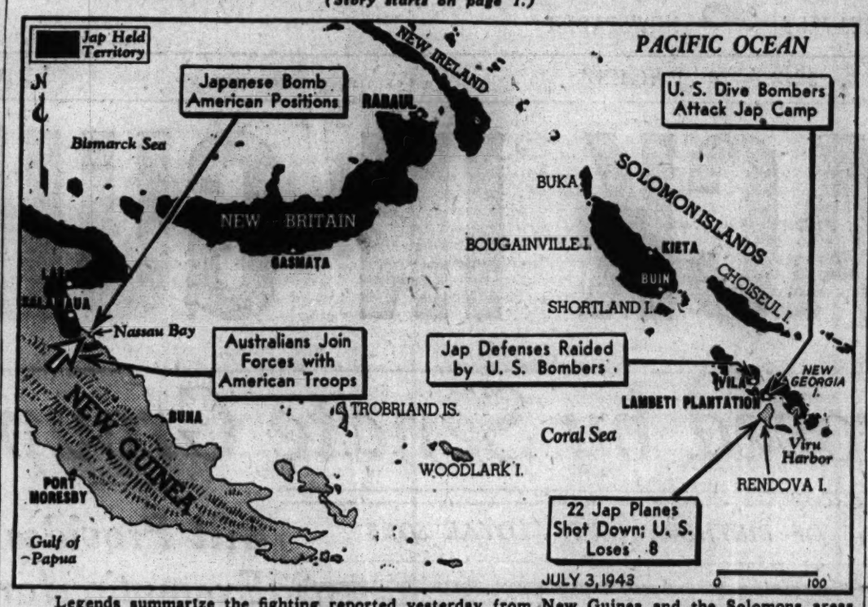

Legends summarize the fighting reported yesterday from New Guinea and the Solomons areas.

MORE SHIPS AND PLANES ON WAY TO PACIFIC: KNOX

San Francisco, Cal., July 2 (AP).—Secretary of Navy Frank Knox said today "much more" in ships, planes, and submarines "is now on the way to the Pacific" to intensify the battle against the Japanese.

"We are exerting a major effort in the Pacific, and this effort will be increased and intensified as time goes on," he said in an address at a chamber of commerce luncheon.

"It is certainly true there have been occasions when we have lacked the men and the material that we felt we needed. There were times in the past when we simply did not have available the men, the ships, and the planes that we wanted to send to the Pacific area. But the day of shortages is nearing an end."

The navy secretary, here on a tour of west coast war plants and military installations, said that during June the navy accepted combat planes at the rate of approximately 20,000 a year. This figure, he said, may be expected to go still higher in the next six months.

ADMITS U. S. AID FAR SURPASSES AUSTRALIA HELP

CANBERRA, Australia, July 2 (AP).—Premier John Curtin today said Australia is receiving lend-lease benefits from the United States two or three times greater than Australia is able to give, but each country is contributing its utmost to the allied cause.

He added that there was no adequate measuring stick for each country's contribution and that it would be contrary to the whole spirit of lend-lease that money value comparisons be made.

Reveal British Troops in Iran Moved to Tunisia

LONDON, July 2 (AP).—The first authentic intimation that at least some of Britain's army in Iran had moved into Tunisia, 2,500 miles across the sands of the middle east, was given today in a letter published by the Daily Telegraph. The letter described a move of the Royal Fusiliers, a London battalion, and was accompanied by an editor's note that "this is the first public reference to the journey which has been permitted."

Before or After
enjoy Chicago's finest food at
THE CORNER HOUSE RESTAURANT
100 E. Ohio St., at Rush
ALWAYS OPEN LUNCH FROM 45c

BRITISH IRKED BY DEAN INGE'S STAND ON RAIDS

'You'll Be Sorry,' He Says of Bombings.

BY LARRY RUE.

[Chicago Tribune Press Service.]

LONDON, July 2.—Dr. William R. Inge, former dean of St. Paul's cathedral, London, today stirred the ire of those who are clamoring for still more intensive bombing of the axis. He warned the British public it would be "very sorry" after the war for the destruction wrought in Cologne, Lubeck, Naples, Genoa, and other German and Italian cities.

His predictions were contained in a two column article on "Hatred" in the Church of England newspaper.

It drew sharp condemnation from the London Star which editorially identified the dean with "some of our public men," who, it said, "are joining Goebbels at the wailing wall." The British people, the Star contended, "already have much over which to sorrow, and their tears have been caused by the vandals infesting the beautiful cities Inge enumerates."

Recalls 50,000 Dead.

The Star recalled that nearly 50,000 Britishers died in air raids and added: "We sorrow, too, over our bomb blasted treasures at Exeter, Norwich, York, and Canterbury and the gems with which Sir Christopher Wren endowed London. Our list of beauty smashed and defiled is longer than the enemy's. If Inge feels deeply about our own country's wounds, he does not say so."

Inge, nicknamed "The Gloomy Dean" while at St. Paul's, wrote:

"If the bombing of German and Italian towns is a military necessity, I suppose there is no more to be said. But when I think of the beautiful cities of those two countries and the friendly welcome we had there; when I think of the ruined cathedrals of Lubeck and Mainz, of the church of St. Gereon in Cologne, of the house of the painter Durer, of the beautiful patrician mansions in Genoa, Naples, and Palermo, I believe when the war is over, we shall be very sorry for what we have done."

"Hatred Too Costly."

European civilization, he insisted, "is one and indivisible" and "when one member suffers, all the members suffer with it." Asserting "hatred is too expensive a luxury for statesmen," Dean Inge said, "We must bear one another's burdens, moral as well as physical, and whenever possible, must try to overcome evil with good."

Referring to Inge's statement that if bombing is a military necessity, there is no more to be said, the Star concluded, "Then why talk as tho the R. A. F. invented night bombing and delights in indiscriminate slaughter and havoc as did those who tried to lay England to waste?"

GIRAUD ON WAY TO U. S., ALGIERS STORY INDICATES

ALGIERS, July 2 (AP).—Gen. Henri Giraud, just prior to his departure for Washington, reorganized his "private cabinet," it was announced officially today.

[*The wording of this announcement indicated Gen. Giraud was already en route to the United States.*]

Brig. Gen. Rene Chambe, his former minister of information, was appointed chief of the military cabinet, replacing Col. Francois de Linares, "who was called to other duties." Guillaume George-Picot was appointed chief of the civilian cabinet.

Chambe, a veteran of the French air force since 1914, escaped from his homeland to join Giraud last spring. Picot, 44 year old career diplomat, served in posts at Moscow, Chungking, and Washington, coming from the United States after the allied landings to become Giraud's assistant secretary for foreign relations.

500 other MONARCH Foods—all Just as Good!

Block Strait

Where allied airmen sank ship (arrow) to interfere with axis shipping route between island and Greek mainland.

ALLIED HDQ. IN NORTH AFRICA, July 2 (AP).—The Strait of Levkas, off the west coast of Greece, was left blocked today, thus forcing axis coastwise shipping to skirt the island and expose itself to allied submarines and war planes after an R. A. F. attack had caused an enemy transport to capsize at the entrance.

This was accomplished yesterday by planes of the middle east command while, across the Mediterranean, United States airmen bagged four more axis planes and British coastal command planes shot up two axis schooners and left them sinking. This followed an attack Wednesday night by the R. A. F. on Cagliari, main Sardinian port.

The Italian communique, broadcast from Rome, reported Palermo and Catania, Sicily, had been raided again last night. United States planes attacked the Greek coast "near Athens" today, a Berlin broadcast said.

CHICAGOAN AND 33 OTHERS GIVEN PURPLE HEARTS

New York, July 2 (AP).—Pvt. Anibal Irizarry of the Bronx was awarded the distinguished service cross today for bravery in silencing single handed an enemy machine gun nest in North Africa, and 33 other men were awarded Purple Hearts at ceremonies at Halloran General hospital, Staten Island.

Col. Ralph G. Devoe, commandant of the army hospital, made the awards.

Others who received the Purple Heart included Pvt. Banoden T. Olsen of 1836 North Springfield street, Chicago; Staff Sergt. Cleo Roberts of Grand Rapids, Mich., and Corp. Joseph Hrvatin of Salem, O.

CHINESE PUT JAP YANGTZE BATTLE LOSSES AT 55,870

CHUNGKING, China, July 2 (AP).—The Japanese lost a total of 55,870 men in heavy fighting along the upper Yangtze river between May 4 and June 30, a Chinese army spokesman declared today.

The spokesman said the Chinese had taken only 48 prisoners in the Yangtze battle, but had captured considerable war material.

At the same time he reported a fresh outbreak of action near Hangchow, Japanese occupied capital of Chekiang province about 100 miles southwest of Shanghai. Chinese guerrillas, the spokesman said, captured the town of Tama, about 20 miles northeast of Hangchow.

CATROUX GOES TO SYRIA.

ALGIERS, July 2 (AP).—Gen. Georges Catroux, governor general of Algiers, left today for Syria to attend to his duties as commissioner for the coördination of Moslem affairs.

DESTROY 17,960 AXIS PLANES IN 45 MOS. OF WAR

U. S., British Losses Set at 9,850.

LONDON, July 2 (AP).—United States and British air forces and allied anti-aircraft units destroyed a known total of 17,960 German, Italian and Japanese airplanes from the start of the war to the end of June [45 months], a compilation from official communiques disclosed tonight.

Thousands more axis planes were destroyed by the Russians, an additional 985 by the royal navy, and others by United States navy guns and planes in the first month of the Pacific war which were not included in the total, and by the French air force before the collapse of France. Accurate records of these tolls are not available.

Known United States and British losses are 9,850 planes, but this does not include United States losses in the Pacific and in Burma.

The losses by zones:

OVER GREAT BRITAIN.			OVER EUROPE.		
Year.	Axis.	R.A.F.	Year.	Axis.	R.A.F.
1939	23	0	1939	40	32
1940	3,038	847	1940	1,016	759
1941	631	40	1941	880	1,517
1942	296	10	1942	555	1,976
1943	213	3	1943	323	1,452
Totals	4,201	900	Totals	2,814	5,736

U. S. A. A. F. in EUROPEAN THEATER.			MIDDLE EAST.		
		U.S.	Year.	Axis.	Allies.
Year.	Axis.	A.A.F.	1940	347	76
1941	1,112	635	1942	1,784	1,163
1942	182	33	1943	257	163
1943	990	260	Totals	2,500	1,977
Totals	1,172	293			

TUNISIA.			FAR EAST. INDIA. AND BURMA.		
Year.	Axis.	Allies.	Year.	Axis.	R.A.F.
1942	290	124	1942	2,863	89
1943	1,941	671	1943	1,179	60
Totals	2,231	795	Totals	4,042	149

CHICAGO ACE, 24, WINS MAJORITY, NEW DECORATION

More military honors have been won by George V. Williams, one of Chicago's most noted fighter pilots overseas, according to a letter received yesterday by his wife, Kitty, and his aunt, Mrs. C. E. Howard, both of 4700 Kenwood avenue.

He has been promoted from captain to major. He was 24 years old June 6 last and is believed to be one of the youngest majors in the air force. In addition he has received a supplemental order to the distinguished flying cross.

Maj. Williams' decorations now include the distinguished flying cross, the supplemental order, two special citations, the airman's medal, three oak leaf clusters, and the silver star. Referring to them he modestly wrote, "It only proves that any jerk can get a chestful of medals provided he has a chest." Maj. Williams fought in Africa, helped bomb Pantelleria, and commanded what was known as the "hottest" allied fighter squadron in Africa.

OFFICER IN WAC QUITS; BECOMES MAJOR IN ARMY!

ALLIED HDQ. IN NORTH AFRICA, July 2—(AP).—Lt. Margaret Janeway was discharged from the WAC yesterday and became a major in the army medical corps—The first woman to become an army doctor in the North African Theater and the second in the entire United States Army.

Her transfer gratified a long ambition. She had practiced extensively in New York City at the Lenox Hill and St. Luke's Hospitals.

Maj. Janeway's grandfather, Col. John H. Janeway, was an army surgeon in the Civil war and she always wanted to follow his career.

CLOSED
TODAY... and all day Monday
Hours this Tuesday will be
12 NOON to 9 P. M.
John T. Shayne
MICHIGAN AVENUE AT RANDOLPH

SUES OVER DRUM ORDER BARRING HIM FROM EAST

Naturalized Italian Acts to Test Rule's Validity.

New York, July 2 (AP).—Dr. Zeffrino Aversa, Philadelphia, Pa., physician and naturalized Italian veteran of World War I., contested in federal court today the validity of an executive order under which Lt. Gen. Hugh A. Drum, commander of the eastern defense command area, excluded him from that area.

Dr. Aversa's action was taken thru his attorney, Arthur Garfield Hays.

[*Hays is national director of the American Civil Liberties union.*]

Seek to Speed Case.

United States Atty. Howard F. Corcoran announced that the government would enter an immediate appearance in federal court in behalf of Gen. Drum in an effort to expedite a determination in the matter.

Corcoran said that Dr. Aversa had been ordered to leave the military area by last June 13 and added that his failure to comply subjected him to criminal prosecution.

Corcoran said Drum's executive order was issued in accordance with President Roosevelt's executive order No. 9066. He added:

"The executive order authorizes the exclusion procedure in order to combat possible subversive activities by persons within the area . . ."

Reports Army Inquiry.

The federal attorney said that before the order was issued an investigation was conducted and the evidence reviewed by the army and the federal attorney.

He declared that "Dr. Aversa was given a hearing before an army exclusion board at which he had full opportunity to make any statements he cared to make and to produce any and all evidence he thought relative."

KAISER DENIES 4 LIBERTY SHIPS CRACK UP AT SEA

Portland, Ore., July 2 (AP).—Henry J. Kaiser demanded tonight that Rep. James E. Van Zandt [R., Pa.] publicly retract a charge that four Liberty freighters built by Kaiser's Oregon Shipbuilding corporation here have cracked up at sea. The shipbuilder said not one ship was lost in this manner.

Van Zandt, member of a congressional subcommittee investigating ship construction in maritime commission yards, made the charge at a hearing yesterday.

"I can take it so far as personal criticism is concerned," Kaiser said. "But I cannot take it when a supposedly informed member of congress walks into this city of ships and in effect tells our 90,000 workers here they are building ships which go down at sea—which are not safe to travel on and not doing the war job. That is a libel. The other two congressmen sitting with him [Van Zandt] disavowed any connection with the charges when the facts were laid before them by Edgar Kaiser. But Mr. Van Zandt endeavored to avoid any outright admission of error."

Edgar J. Kaiser, general manager of three of his father's shipyards in the Portland area, denied at the hearing that any of Oregon Shipbuilding's craft had been lost thru structural failure.

Purple Hearts Given Veterans

Award of decorations to five wounded men at Great Lakes Naval Training station. Capt. W. E. Eaton pinning Purple Hearts on (left to right): James J. Jobe, Edward Swanson, Alex J. Czajkowski, Dwight A. Meyer, and Lester Miller.

ADMIRALS MEET ON MARTINIQUE'S NEW DEAL TODAY

Britain Shows Interest on Eve of Parley.

Washington, D. C., July 2 (AP).—A new deal on Martinique, long a trouble-spot in the Caribbean, seemed imminent tonight as the navy announced Vice Adm. John H. Hoover would talk with Adm. Georges Robert, French high commissioner, about the latter's offer to arrange terms for a "change of French authority" in the island colony Robert administers.

The conference will be held tomorrow in Martinique, Adm. Hoover announced from his 10th naval district headquarters, according to a dispatch from San Juan, Puerto Rico.

French Leaders Clear Way.

Britain's interest in a clarification of the Martinique tangle was indicated when Ambassador Halifax called on Secretary of State Cordell Hull to day to discuss the situation. This was in line with the Anglo-American coöperation already evidenced in the North African situation arising out of rivalry between Generals Charles de Gaulle and Henri Giraud.

Both De Gaullists and Giraudists headquarters here previously had indicated the choice of a successor for Robert—should he withdraw to make room for a regime willing to collaborate with the allies—would be left to the new French committee of national liberation in Algiers.

A Martinique broadcast on Wednesday night, announcing Robert had asked the United States to send an envoy to "fix terms for a change of French authority," was the first indication he might be willing to let a pro-ally French regime take over.

What Hoover Will Do.

The navy announcement indicated, however, that Hoover will merely talk with Robert, find out what he has in mind and what the situation is, and report back on that. He is not going in compliance with Robert's request for an envoy to negotiate the change of authority. It is expected that it will be several days before any change occurs.

Martinique is expected to remain under a strictly French administration.

BRITISH RAIDERS BLAST TARGETS IN 3 COUNTRIES

LONDON, July 2 (AP).—Royal air force bombers and fighters attacked enemy rail supply and communications targets in France and the Netherlands and Belgium today.

The air ministry news service said R. A. F. Typhoons hit an oil storage tank near Ijmuiden, Holland, starting a fire. Boston bombers attacked rail tracks, engine sheds, and rail junctions at Ghent and Courtrai, Belgium, and at Lille, France.

Survive Sinkings

Three sailors who survived the sinking of their ships after being wounded in action and two marines who were wounded on Guadalcanal yesterday received Purple Heart awards in the United States naval hospital at the Great Lakes naval training station.

James J. Jobe, 1012 North State street, and Lester Miller of Clarksville, Mich., were wounded when the aircraft carrier Wasp was sunk last Sept. 15. Alex J. Czajkowski, South Bend, Ind., was wounded when the U. S. S. Alchiba was torpedoed.

Pvt. Edward A. Swanson, 556 Forsythe avenue, Calumet City, was wounded by shrapnel on Guadalcanal last Nov. 3, and Pvt. Dwight A. Myer, 1828 Hood avenue, was hit by rifle fire when advancing in enemy territory last Jan 22. Award of the medals was made by Capt. W. E. Eaton, commander of the hospital.

STRINDBERG'S WIDOW DIES.

BERNE, Switzerland, July 2.—Frieda Strindberg, 72 years old, widow of the Swedish author, August Strindberg, died in Salzburg.

BERLIN REPORTS NAZI RETREAT IN SMOLENSK AREA

LONDON, July 3 [Saturday] (AP).—The German radio acknowledged last night that Nazi troops had "fallen back to strongly fortified new positions" near Dorogobuzh, on the Moscow front about 50 miles northeast of Smolensk—an area where the German high command earlier had reported repeated soviet attacks had been repelled.

The flareup of fighting in this critical sector was not specifically mentioned in the Russian midnight communique recorded here by the soviet monitor. It said, however, soviet infantry occupied German trenches in one sector of the "western front," the Russian term for the Moscow front. Six hundred Germans were reported killed before the Russians returned to their lines with prisoners.

Only minor activity was reported from other sectors of the Russian front.

Fighting at the south end of the front also was reported by the Germans, who claimed to have repulsed soviet troops which had made "a landing near Novorossisk," the Nazis' last foothold in the Caucasus.

U. S. AIR OFFICER APPOINTED CHIEF OF PANTELLERIA

ALLIED HDQ. IN NORTH AFRICA, July 2 (AP).—Brig. Gen. A. C. Strickland, veteran United States army airman, has been appointed garrison commander and military governor of Pantelleria, the Italian island which surrendered June 11 under the allied aerial offensive, it was announced today.

R. A. F. Wing Commander J. D. Bisdee occupies a similar post at Lampedusa, which capitulated the day after Pantelleria fell.

The things we hold dear . . . the things symbolized by the flag we salute so fervently . . . these are the things that make our country great. Liberty, justice, freedom from fear . . . our passion for independence . . . our respect for the rights of every individual—these are understood by all Americans, young and old—for they are the true meaning of "Sweet Land of Liberty"
Andes Candies
50 SHOPS IN CHICAGO AND SUBURBS

Loop Store Open Saturday Until 10 P. M.
FOR HOLIDAY RIDERS

Town & Country
LADIES' BOOTS $8.95
MEN'S BOOTS $8.95
JODHPUR BOOTS $3.95
BOOT TREES $2.50
BREECHES $3.95
JODHPURS $3.95
RIDING SHIRTS $1.00
JERSEY "T" SHIRTS $1.69
SPORT JACKETS $4.95
Western Riders
FRONTIER PANTS $4.95
WESTERN BOOTS $7.95
WESTERN SKIRTS $5.95
WESTERN BELTS $1.00
WESTERN HATS $2.95
SUEDE BOLEROS $3.95
Everything for Juvenile Riders
Breeches, Jodhpurs, Jodhpur Boots and Complete Western Riding Needs

(Loop Store Only)

For Boys and Girls
Off to Camp
CAMP BLANKETS $2.75
SLEEPING BAGS $29.50
BATHING TRUNKS $2.50
TROPICAL HELMETS $1.50
FOOT LOCKERS $12.50
SHOWER SLIPPERS $2.25
RUBBER PONCHOS $5.95
18x36 IN. DUFFLE BAGS $3.95
NAVY HAMMOCKS $3.95
827 DAVIS STREET Evanston
BAILEY'S
103 MARION NORTH Oak Park
25 W. VAN BUREN STREET
Loop Store Open Every Sunday to 5 P. M. for the Convenience of Out-of-Town Customers
201 S. Main St., Rockford, Ill.
BUY WAR BONDS AND STAMPS

The Neighbors By George Clark

"I hope they don't hear you crabbing! Who else do we know that will invite us out for weekends this Summer?"

QUIZ THOUSANDS IN GALVIN CASE WITHOUT AVAIL

Courtney Discloses Vast Dragnet for Killers.

Lie detector tests have been given to more than 300 men and several thousand persons have been questioned in the relentless drive to solve the murder of Mrs. Lillian Galvin and her maid, Miss Edna Sibilski, State's Atty. Courtney disclosed yesterday.

Mrs. Galvin, wife of Paul V. Galvin, wealthy radio manufacturer, and Miss Sibilski were shot to death in the Galvins' Evanston home last Oct. 22. Since that day, 10 detectives from the state's attorney's office, directed by Capt. Daniel Gilbert and Lt. Tom Kelly, have devoted all their time to the case.

Chief of Police Carl Ekman of Evanston has had three teams of detectives at work constantly. In addition, an insurance company, which posted a $15,000 reward for capture of the slayer, has kept a crew of sleuths working.

Clews Followed Over Nation.

The file on the case has grown to enormous proportions. Clews have been followed as far as New England. Everybody associated with the Galvins, however remotely, has been interviewed. Charts have been made listing every person in the vicinity of the Galvin home, every person employed by merchants making regular deliveries in the neighborhood, even employes of the Galvin factory.

In spite of the manhunt, probably the most extensive in Chicago history, detectives assigned to the case admitted they were as far from a solution of the mysterious crime as on the day it was committed. Every clew has led into a blind alley; every person to whom suspicion has pointed has been cleared by investigation.

State's Atty. Courtney has forbidden his men to relax, and he requires Capt. Gilbert to report daily on what is being done.

"Hot" Loot Kept Hidden.

Police are convinced of one thing: Whoever the killer was, he has not yet reaped any financial profit from the crime, altho he carried away with him jewelry valued at $28,000 and furs valued at $3,350. Descriptions of all the loot have been distributed so widely that, as one policeman said, "it is the hottest merchandise in the United States."

Not one item of the stolen goods has appeared in the jewelry or fur markets, disappointing the police who hoped the killer might try to sell some of his loot.

Several circumstances of the crime have continued to puzzle the police. Jewelry bandits rarely shoot, and they usually carry small caliber weapons. The killer used a .45 caliber pistol.

Mrs. Galvin had been robbed of her jewelry once before, and was under instructions from her husband never to resist a robber. There was no sign that she did resist, and she was shot in the back. Miss Sibilski was shot in the chest. Both women were beaten on the head, apparently with the killer's pistol.

Murder Carefully Planned.

That the crime was carefully planned was indicated by the fact that it was committed on a day of the week when Miss Sibilski usually was absent, leaving Mrs. Galvin alone in the house. The maid had arranged, however, to change her day off in order to serve as a bridesmaid at her sister's wedding.

Police worked for weeks on the theory that the intruder recognized one of the women and killed them to avoid identification. But interviews with everybody connected, even most remotely, with the Galvin and Sibilski families disclosed no one who could be linked with the murders.

"Crimes always seem mysterious until they're solved," said one policeman on the case. "When they're solved, they're simple. That's the way this case will turn out."

A Re-Declaration of Independence

WE, the undersigned, citizens of our respective States and of the United States, bound together by an unalterable determination to fight this war to a victorious conclusion, do make this declaration.

ON July 4, 1776 our fathers met in Philadelphia and declared America's independence.

As sovereigns they erected in each colony a republican government of limited powers, reserving to themselves their natural and inalienable rights.

They fought an exhausting war and made good their declaration.

Then, in order to form a more perfect union, they adopted a Constitution to secure the blessings of liberty to themselves and their posterity.

Under that Constitution the people of this country have enjoyed more freedom and greater opportunities and a higher general level of well-being than men have gained under any other system of society.

THE principles of liberty and free government thus established are now being violated and destroyed by public servants whom we have entrusted with high national office, and by their appointees.

They have erected a multitude of new offices and have sent among us a swarm of officers and federal employees who harass the people and eat out their substance.

They exercise legislative powers so that today many of the laws controlling our business and domestic lives are made, interpreted and enforced by bureaucrats who are neither known nor responsible to the people they govern.

They have gained power over the public purse so that billions of dollars of the people's money have been wastefully expended for purposes unauthorized by, and unknown to, the people's representatives.

The courts have been rendered subservient to the Executive and have become subordinate agencies of that branch of government, instead of being the impartial tribunals to which we rightfully look for protection against executive or legislative tyranny.

The press is harassed, its freedom threatened, and the radio controlled.

The wage-earner is being forced into associations not of his own choosing.

The farmer is being deprived of his right to manage his land and dispose of his crops.

The employer is being deprived of authority so to manage his business as to provide goods and services to the extent necessary for the armed forces and the civilian population.

The autonomy of our respective States, guaranteed by the Tenth Amendment of the Federal Constitution, has been curtailed by Federal authority without warrant of law, so that State officials are no longer able to protect our domestic interests.

Thus, the form of government which our fathers founded to insure liberty to the individual is being changed into one in which, under the guise of social reform and on the pretext of the needs of war, freedom is being concentrated in the executive as the symbol of the State.

AS sovereign citizens of our respective States and of the United States, we demand of all of our elective officials, both State and Federal, the resumption and exercise of their powers in accordance with our constitutional system.

We demand the re-establishment of the legislative, judicial and executive as separate and coordinate branches of government equal in dignity and power.

We demand that the Bills of Rights in our respective State constitutions and the Bill of Rights in the Federal Constitution be scrupulously observed.

We demand that all our foreign policies, political and economic, be related definitely to our American needs and ideals, and with the objective of protecting and perpetuating the form of government and economic policies which have made our country great.

We demand that our foreign policies, whether political or economic, shall not be permitted to destroy or impair either our form of government or our standard of living.

A PROPER respect for the future of mankind makes it fitting, this July 4, 1943, that we reexamine our present state and re-dedicate ourselves with a new devotion, not only in *word* but in *deed*, to the basic principles, held by our forebears, which have too long been forgotten or ignored.

Therefore, we pledge ourselves to organize Committees of Correspondence to advance these, our faiths, throughout the country. And we call on all persons of like mind and faith, to join with us.

Believing that absolute arbitrary power over the lives, liberty and property of free men exists nowhere in a republic, not even in the largest majority, and that the maintenance of our free institutions and the perpetuity of the union depend upon the preservation of the rights of local self-government, unimpaired to all the States, we have hereto set our names.

This statement of principles was adopted at a recent special meeting of the board of directors of the National Economic Council, Inc., in Chicago.

ASK AMERICANS TO REDECLARE INDEPENDENCE

Group Assails Curbs on Production.

In 1772-'73, when the fires of independence were rising in the American colonies, standing committees were appointed to consult with each other and to take joint action in emergency. They were called committees of correspondence.

New committees of correspondence are being formed as a result of the emergency of 1943. They are sponsored by the National Economic council, which made public yesterday a statement of beliefs called "A Re-Declaration of Independence."

The statement called upon Americans to rededicate themselves to the basic principles held by their forebears and demanded that all elective officials exercise their powers according to the Constitution, under which "the people of this country have enjoyed more freedom and greater opportunities and a higher general level of wellbeing than men have gained under any other system of government."

Appeal for Signatures.

Merwin K. Hart is president of the National Economic council, which has headquarters in New York and a Chicago office at 231 South La Salle street. The council's board of directors, which recently met here, drafted the re-declaration of independence and directed that it be distributed to all parts of the country for signing.

On motion of George N. Peek, who headed the agricultural adjustment administration in the early years of the Roosevelt administration and was foreign trade adviser to the President in 1933-'34, the board recommended the following measures:

1. That production control be abandoned.
2. That the responsible authorities coördinate and announce the needs of various commodities in the order of their importance.
3. That the government announce minimum prices it will pay for its requirements and guarantee for the balance of the crop of various commodities, up to the end of the marketing season following the end of the war.
4. That the farmer be supplied with an adequate number of men and a sufficient supply of machinery.

Favor Limiting Tax Power.

Another resolution, adopted by the board, committed the organization to work for amendment of the 16th amendment to the Constitution and of other laws that now give congress the power to tax incomes, estates and gifts "beyond a reasonable amount."

TWO DAY CLEANING SCHEDULE FORECAST BY DYEING PLANTS

A man may be able to send his suit to the cleaners next week and expect to get it back in two days, Frank Fisher, president of the Dry Cleaning and Dyeing Plant Owners' association, said last night. The service has taken as long as three weeks during the spring rush in some plants, he said.

The labor supply in all plants is at a minimum, according to Fisher, but some will return to comparatively normal schedules next week because business has leveled off. On June 11, dry cleaners agreed to eliminate 12 types of services, and many have reduced their delivery routes.

Laundry owners reported a continuing labor shortage, and a committee is considering additional elimination of services. John T. Toomey, secretary of the Chicago Laundry Owners' association, said most of the delivery and finishing services which the war man power commission last week asked the laundry industry to eliminate were discarded in Chicago long ago.

Italy Calls Two Classes of Men and Women to Labor

[BY THE ASSOCIATED PRESS.]

Italian men and women of the classes of 1922 to 1925 have been ordered inducted into the civilian labor service, the Berlin radio said today.

PROFESSOR BAN THREAT TO PRICE CONTROL: BROWN

OPA Head Protests Bill to Bar Grade Labeling.

[Chicago Tribune Press Service.]

Washington, D. C., July 2.—Prentiss M. Brown, price administrator, today objected to restrictions in the pending OPA appropriation bill which would force him to discharge OPA's numerous professors and economists and would prevent the agency from requiring grade labeling and standardization of goods.

In a letter to senate leaders, Brown also asserted that the proposed 155 million dollar OPA appropriation for the next fiscal year, which is 35 millions more than for the year just ended, is insufficient.

Fears Price Control Doom.

The restrictions and the proposed appropriation are contained in a bill, reported out yesterday by senate and house conferees, which Brown declared would "literally destroy price control." The conferees' action is subject to ratification by both house and senate.

A provision which would require price officials to have had previous business experience in the field in which they work for OPA, Brown said, would require immediate dismissal of a large part of the existing price personnel. The section was approved by the conferees in an effort to force long haired theorists out of OPA and obtain the services of practical business men.

"Price control deals with thousands and thousands of industries," Brown said. "No price official in a supervisory capacity can conceivably have had actual experience in each particular field of business to which his decisions relate."

Sees Threat to Ceilings.

He contended that a section of the bill which would prohibit the use of funds for ordering standardization of goods would force OPA to abandon its present price ceilings on meats, eggs, poultry, milk, butter, and many other goods, because the ceilings now are based on standardized grades.

Brown contended that the proposed appropriation would hamper OPA's enforcement program because it would not permit expanding the present staff of 2,600 investigators.

DENY MINISTER GAS TILL OCT. 1 OVER LAKE TRIP

Hartford, Conn., July 2 [Special].—Despite his explanation that he had used gasoline accumulated thru sparing use of A ration coupons, the Rev. Fletcher D. Parker, pastor of Immanuel Congregational church here, today was deprived of his clerical C coupons and two A books—until Oct. 1—for driving 140 miles to his Lake Sunapee, N. H., summer home.

Richard J. Steele, who sat as hearing commissioner, rejected the recommendation of J. Stephan Knight, office of price administration attorney, that gas coupons be revoked for the duration of the war.

The clergyman denounced what he called "the confusion, caprice, and even tyranny which is upsetting our entire national life."

JILTED SUNDAY SCHOOL TEACHER SUES EVANGELIST

(Picture on page 12.)

Kansas City, Mo., July 2 (AP).—The Rev. George Griffith, 39 years old, pastor of the Northeast Gospel Tabernacle, was named defendant in a $10,000 breach of promise suit filed today by Miss Lucy Adams, 21, member of the church's choir and teacher in its Sunday school.

Miss Adams said she had bought her trousseau in expectation of a June wedding, but was informed by the evangelist June 24 that he had decided not to go thru with the marriage.

She said the courtship started on Oct. 9 when they went to dinner together.

Charges Cruelty

[TRIBUNE Photo.]

Mrs. Ann Loeber Harrington.

Suit for divorce, charging cruelty and asking only attorneys' fees, was filed yesterday by Mrs. Ann Loeber Harrington of Lake Forest, against Gordon Ware Harrington of Boston, in Lake county Circuit court. Mrs. Harrington is the daughter of Mr. and Mrs. Paul C. Loeber, 380 Chiltern drive, Lake Forest. Her father is a Chicago real estate dealer and former president of the Chicago Real Estate board. Harrington is the son of Dr. C. W. Harrington, well known physician of Boston. They were married June 21, 1941.

In her petition, filed by Atty. William R. Behanna of Waukegan, Mrs. Harrington charged her husband became cruel and abusive, exhibited an ungovernable temper towards her and used abusive language, shortly after their marriage.

She charged he struck her, marking her face, on three specific occasions—Aug. 21, 1941, May 8, 1942, and May 18, 1942—and that his behavior was such as to cause her constant anguish. There are no children.

OPA TO GO THRU WITH WISCONSIN MOTORIST DRIVE

Green Bay, Wis., July 2 [Special].—Climaxing nearly a week of confusion and controversy, John C. Reinhart, director of the office of price administration here, announced tonight his projected Fourth of July week-end checkup of motorists suspected of gasoline rationing violations "would be held as originally planned."

He declared, however, that the drive would not be conducted in Green Bay, where police have refused to aid in what have been described as "Gestapo snooping methods." He would not say where in his district of 23 northeastern Wisconsin counties the check would be made.

Reinhart also contended the methods that would be used to obtain information from motorists was "confidential," but insisted it would be done "legally."

It had been suggested OPA agents could question motorists whose cars had been halted at traffic lights or otherwise were stopped and that they could note license numbers of out of state cars and report to home rationing boards.

Rome Tells Sinking of 23 Swedish Ships in 6 Months

LONDON, July 2 (AP).—The Rome radio, quoting dispatches from Stockholm, today said 23 Swedish merchant ships totaling 69,000 tons had been sunk during the first six months of 1943 with a loss of 156 men.

JUDGE HOLDS OPA INSULTS COURTS IN SPEED CASES

Calls Follow-Up Penalty Double Jeopardy.

Austin, Minn., July 2 [Special].—Municipal Judge Clifford Enger charged today that the office of price administration is insulting the courts and is placing citizens in double jeopardy when it revokes gasoline rations of a motorist convicted of traffic violations.

Declaring he "did not intend to give up any part of this court's jurisdiction to any government bureau," the judge refused to rule in the cases of two motorists arrested for exceeding the 35 mile an hour speed limit.

Judge Enger, who recently threw out eight speeding complaints because the state limit was still 60 miles, said that if he sentenced the two defendants the OPA probably would take action to revoke their gasoline rations, which, he declared, would be "duplicity of punishment."

OPA Aids to Appear.

Therefore, he postponed the cases and invited OPA representatives to present arguments at the next hearing, so that any penalty justified could be imposed by the court, without need for the OPA further to penalize the defendants.

"Action of the OPA in supplementing court imposed penalties is a very insulting gesture," Judge Enger said.

"The court cannot hide from the truth that if a penalty is imposed by the court, a supplemental punitive measure by the OPA must react in a discord on the defendant's sense of double jeopardy."

Brings Speed Issue to Head.

Judge Enger's recent action in refusing to sentence the eight motorists brought to a head the issue of whether the national war time 35 mile an hour speed limit is legal in Minnesota.

"I am not opposed," he said, "to a 35 mile limit as a war measure, but I do feel I cannot sentence a man for violation of a law that does not exist."

Gov. Edward J. Thye subsequently issued a proclamation fixing a 35 mile speed as Minnesota's legal limit.

NAZIS IN DITHER; THIS IS 'DER TAG' NOW, AFTER ALL!

LONDON, July 3 [Saturday]—(AP).—German propaganda resumed this mornings its predictions that an allied invasion of the continent would begin today. The Nazi controled Paris radio broadcast it was so sure the blow was coming it had sent reporters to the French coast.

"It is no longer a question of days," the station declared this morning. "It is a matter of a few hours and perhaps only a few minutes."

This was a turnabout from yesterday. At that time Paris had abandoned its "July 3" refrain, saying, however, that heavy fighting would come "while the trees are still green."

KATZ EXCLUSIVE MILLINERY

Loop Stores Open All Day Today—Tuesday, July 6th—Noon to 9 P. M.

RIGHT FOR THE "4th"

White Toppers

$1.39

Rippling fantasies of white Pique to make you look like an angel. Pretty for dress occasions or with slacks for casual wear.

White Brims

$2.05

Fetching brims—large, small or Casablancas. Fabrics and Braids artfully manipulated to hug your head when breezes blow.

White Pomps

$3.05

Joyous, petite hats to clap on your pretty hair-do. Exciting selection in cool fabrics and novelty braids. Exciting trims!

Katz Exclusive MILLINERY

105 S. State St. (Palmer House)

823 W. 63rd St. · 935 E. 63rd St. · 6428 S. Halsted · 2154 E. 71st St.

40 S. State St. (North American Bldg.)

2766 Milwaukee Ave. · 3351 W. 26th St. · 6336 W. Cermak Rd. · 4018 W. Madison

3148 Lincoln Ave. · 4756 Sheridan Rd. · 3334 Lawrence Ave. · Oak Park—1125 Lake

EVANSTON—1609 Orrington · MILWAUKEE, WIS.—153 W. Wisconsin · Muncie and La Fayette, Indiana

BENSON RIXON

ALL FOUR BENSON & RIXON STORES WILL BE OPEN SATURDAY

ALL STORES WILL CLOSE MONDAY, JULY 5

BENSON & RIXON CO

238 S. State 4824 Broadway 1361 Milwaukee Ave. 1040 Lake St., Oak Park

M L R QUALITY

OUR STORE WILL BE CLOSED TODAY JULY 3 & Monday July 5

OPEN TUESDAY JULY 6 FROM 12 NOON TO 9 P. M.

We're keeping our store closed today because it gives our employees 3 days in which to rest, relax and do as they please. They deserve a breathing spell like this. We're pretty sure you'll feel that way about it, too . . and be willing to postpone your shopping here until

TUESDAY JULY 6
when we'll be open from 12 noon to 9 p. m.

MAURICE L ROTHSCHILD
State at Jackson

APPLICATION FOR $7,500-$11,250 ACCIDENT INSURANCE POLICY

AND SUBSCRIPTION TO THE DAILY TRIBUNE

NOTE: For the sum of 25c preliminary term fee, plus 10c a month in advance thereafter, the Chicago Tribune makes available to its Home Delivery Subscribers and members of their families who reside in the same household, a $7,500 Travel Accident Insurance Policy. Insurance coverage eventually increases to $11,250 on continuous renewal. Issued by Federal Life Insurance Co., Chicago. NO MEDICAL EXAMINATION. One policy to a person. Issued only to applicants over 10 and under 70 years of age.

Mail this Coupon to the Chicago Tribune. SEND NO MONEY. Accredited representative will call and collect 25c. Official Carrier will collect monthly thereafter for Insurance and Subscription. Insurance will lapse if subscription is stopped.

☐ *I hereby order the Daily Tribune delivered to my home by Carrier six days a week, starting immediately, for which I agree to pay the regular rate.*

☐ *I am a Home Delivery subscriber and agree to continue.*

Do you apply for this $7,500 Travel Accident Policy? (PLEASE PRINT)

Your Name? ..... First Name Middle Name Last Name

Address? ..... Number Street Apt.? .....

..... City State Phone? .....

Your Age? ..... Date of Birth? ..... Month Day Year

Are You Blind or Deaf? ..... Are You Crippled? .....

Name of Person to Whom Insurance Is to Be Paid in Case of Your Death? (Beneficiary) ..... Relationship .....

First Name Middle Name Last Name

Applicant's Signature ..... Sign in Own Handwriting

NOTICE: Orders for Home Delivery of the Tribune are acceptable only from persons residing where such service is maintained and are subject to rejection by the Tribune. All applications for insurance are subject to rejection by the Federal Life Insurance Co. Insurance does not become effective until noon the date policy is issued.

Form A2735—3-43

Chicago Daily Tribune. THE WORLD'S GREATEST NEWSPAPER

Vol. CII. Saturday, July 3. No. 158.

Published daily except Sunday at Tribune Tower, 435 North Michigan avenue, Chicago, Illinois.
The Tribune company, publishers.

MAIL SUBSCRIPTION PRICES.

Mail subscription prices in Illinois (outside Chicago), Indiana, Iowa, Michigan, and Wisconsin: Daily Tribune only, $6.00 per year; with Sunday Tribune, $12.50 per year.
Zones 3 and 4 in states other than Illinois, Indiana, Iowa, Michigan, and Wisconsin:
Daily Tribune only, $7.50 per year; with Sunday Tribune, $15.00 per year.
Zones 5, 6, 7, and 8, inclusive, Canada and Mexico: Daily Tribune only, $12.00 per year; with Sunday Tribune, $19.50 per year.
Foreign: Daily Tribune only, $25.00 per year; with Sunday Tribune, $42.00 per year.
Entered as second class matter, May 14, 1903, at postoffice at Chicago under the act of March 3, 1879.

500 CHICAGOANS GET IN GROOVE AT NEW BRITISH CLUB

[Chicago Tribune Press Service.]

LONDON, July 2.—Five hundred Chicago fighting members of the recently former Chicto club [Chicagoans in the European Theater of Operations] attended a dance tonight at the new Columbia Red Cross club. The Flying Yanks, an 8th United States air force orchestra, played.

Members of the organization adopted the "Windy City Challenger," a Flying Fortress, and Pat Hastnet, an American Red Cross worker.

Lt. Col. Harry J. Dooley and Col. Norman A. Ryan, deputy chief of transport in the European theater, organizers of the club, took part. First Lieutenants John H. Perkins, 7644 South Sangamon street, and Charles H. Otis, 3230 Fulton street, and Staff Sgt. John E. Breen, 7934 South Lowe avenue, all of Chicago, were among the members of the crew of the Windy City Challenger who were present.

LYE THROWN IN FACE.

John Byers, 22 years old, a Negro, 705 Oakwood boulevard, was in a serious condition in County hospital last night as a result of lye having been thrown into his face. Police started a search for his wife, Frances, 28.

PASS NEW BILL AFTER VETO OF SUBSIDY CURB

House Vote to Override Is 27 Short.

[Continued from first page.]

burst from the Democratic side when the result of the balloting on the question of sustaining the veto was announced. It was strong indication that the margin by which Mr. Roosevelt escaped a second congressional repudiation of his policies within a week, tho it was 27 votes, had been too close for the comfort of his stalwarts during the breathless three-quarters of an hour the balloting was in progress.

The vote came within two hours after the veto message was received on Capitol Hill. There were 228 members, a clear majority of the total house membership, supporting the motion to override while 154 members voted to uphold the President's action. A total of 255, the constitutional two-thirds, was required, however, in order to override the veto and send it to the senate for action there.

Reflection of Concern.

The passage of the anti-subsidy ban had been the reply of a rebellious congress to the administration's refusal to allow increased agricultural prices or to create a centralized control of the food situation, it was also a reflection of the growing concern thru the nation over the crisis in food production and distribution which earlier this week led to the resignation of Chester C. Davis as war food administrator.

In his message Mr. Roosevelt termed the original FCC bill "an inflation bill, a high cost of living bill, a food shortage bill."

The President reaffirmed his thesis that [1] subsidies are necessary to prevent runaway prices and [2] blame for any failure of the anti-inflation program must fall upon congress if the bill became law.

Reiterates Inflation Theme.

Again and again he reiterated his theme, painting a picture of the dangers of inflation as black as the type in which the message was printed. He charged that the measure virtually nullified the price control act of last October and rebuked congress sharply for trying, as he put it, to tie the hands of the administration in its attempt to prevent inflation. Mr. Roosevelt also criticized the legislators for writing a measure which he asserted is not understandable and is open to a number of interpretations.

Mr. Roosevelt said it is easy to assume that the high earnings of some worker in war plants are enjoyed by all but this assumption overlooks the millions of wage earners and other workers whose incomes have remained low with their living standards being "cruelly and inequitably slashed" by rising living costs.

Into this argument he injected the figures of mothers of service men dependent upon their "scant $37 per month" and widows supported by insurance proceeds and old age pensioners, asserting that the bill ignores them too.

Asks Temporary Measure.

Mr. Roosevelt said the executive branch cannot accept responsibility for "holding the line" against increased wages and prices unless congress gives it the power to prevent higher living costs. He urged passage of a joint resolution continuing the life of the FCC temporarily with added lending authority pending the drafting of permanent legislation.

It was in response to this recommendation that the house acted after the veto had been upheld. Confessing that they could see no other recourse, house leaders said frankly that they had given Mr. Roosevelt all the authority he has requested to intensify price controls, adding:

"It's his baby now. He wanted it. We registered our protests but his veto was sustained. If he fails, the people will know where to put the blame."

CHICAGO WATER NOT DANGEROUS, RECORDS REVEAL

Pollution of Chicago's drinking water has not approached the danger point this year and has not been as great as during the first six months of 1942, records in the office of Oscar E. Hewitt, commissioner of public works, revealed yesterday.

The average coliform bacteria count during the first 27 days of June was 47, compared with 215.7 in June last year. The highest in June was 220, compared with 2,400 in the same month last year. For the six month period, the average this year was 11.9, compared with 89.6 last year.

The coliform count is a method of measuring the amount of human and animal waste in the water before chlorine is added to purify it. The United States Health service has fixed an average monthly maximum count of 50 as safe water.

No 'Cultural Objects' to Bomb in U. S., Axis Told

New York, July 2 [Special].—The Nazi DNB agency today quoted the newspaper Corriere Della Sera of Milan as saying that bombing reprisals against the United States were "impossible" because of a lack of "cultural" targets. "It could hardly be called reprisal for these misdeeds [bombing] in Europe if, for instance, the enormous Statue of Liberty were destroyed as retaliation for the destruction of 'The Creation,' by Donatello," it said.

L CASHIER ROBBED.

J. E. Love, cashier of the elevated station at 41st street and Drexel boulevard, was robbed of $12.50 last night by two Negroes, he told police.

Spending Under Federal Government

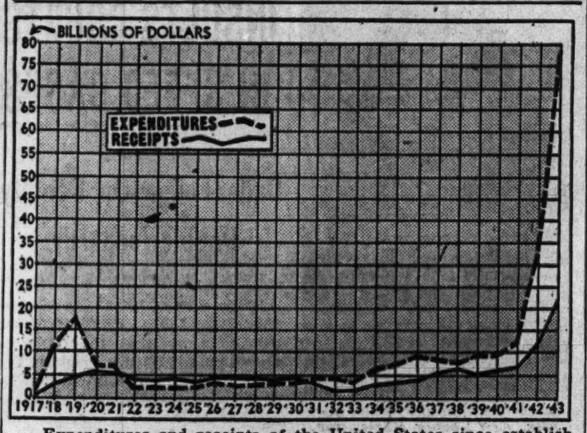

Expenditures and receipts of the United States since establishment of the federal government in 1789.

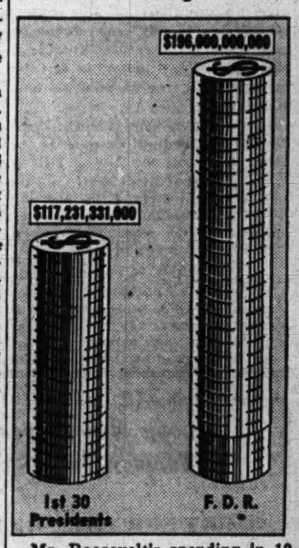

Mr. Roosevelt's spending in 10 years and 4 months in office, compared with what all his 30 predecessors expended.

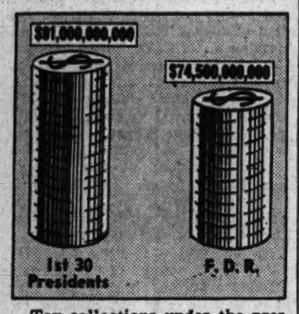

Tax collections under the present administration, as compared with the total levied by all previous Presidents.

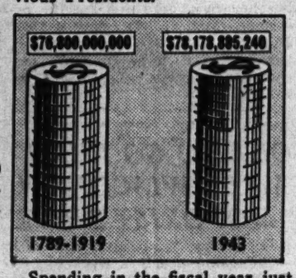

Spending in the fiscal year just closed, as compared with total amount spent to operate the federal government in the 130 years from 1789 to 1919.

U.S. EXPENDITURE TOPS 78 BILLION IN FISCAL YEAR

Outlay Under F. D. R. Exceeds 196 Billion.

BY WALTER TROHAN.

[Chicago Tribune Press Service.]

Washington, D. C., July 2.—The treasury reported today that the government spent $78,178,885,240 for prosecutin, the war and maintaining regular government establishments during the fiscal year which ended Wednesday.

This all-time high of governmental spending—the largest amount spent by any one government in a single year in the history of the world—is more than was spent to operate the United States in its first 130 years. From 1789 to 1919 federal expenditures totaled approximately 76 billion 800 million dollars.

The record outlay for the fiscal year made President Roosevelt the greatest spender in all history. Mr. Roosevelt has spent more than 196 billion in 10 years and 4 months.

Tops All 30 Predecessors.

This total is more than one and a half times what his 30 predecessors in the Presidency spent during 144 years. The first 30 Presidents spent $117,231,331,000.

Mr. Roosevelt also has an impressive record as a tax collector. In a little more than 10 years he collected more than 74½ billion dollars. His 30 predecessors collected approximately 91 billion.

The expenditure in the fiscal year just closed sent the public debt to $140,796,033,375, as compared with $76,990,704,746 a year ago.

The treasury reported that 92 per cent of the spending, or $72,108,862,204, went for war purposes. This was almost three times the war expenditure of a year ago, which was $26,011,065,089.

Receipts Exceed 22 Billion.

Receipts fo. the fiscal year just closed totaled $22,281,642,709, or $1,167,000,000 less than budget estimates. The treasury estimated this resulted from the failure of taxpayers to make payment in full on March 15, in expectation of some form of pay as you go taxes.

Revenue collections were $12,799,061,621 a year ago. The increase of 74 per cent in the fiscal year just closed resulted from increased bond sales and higher taxes.

The net deficit for the fiscal year was $55,900,705,921. This was more than twice the deficit of a year ago, which was $19,692,245,776.

General expenditures for purposes other than war totaled $5,595,218,000—a decrease of 391 million dollars, as compared with a year ago, according to the treasury.

The close of the last fiscal year brought the unbroken string of Mr. Roosevelt's budget deficits to 11.

SENTENCE KRUPA TO 1 TO 6 YEARS ON DOPE CHARGE

San Francisco, Cal., July 2 (AP).—Gene Krupa, the "hot licks" drummer and band leader, today was sentenced to one to six years in prison on conviction of a charge that he induced a minor to transport narcotics.

Judge Thomas M. Foley directed that the prison term should run concurrently with the present 90 day jail sentence Krupa is serving for contributing to the delinquency of a minor.

Krupa was convicted of permitting his valet, John Pateakos, 20, to possess marijuana and of inducing him to transport the narcotic. Pateakos has disappeared and the FBI is seeking him on draft charges.

In passing sentence Judge Foley declared: "I hope this case brings sharply to the attention of the youth of America the vicious effect of the use of marijuana."

ALLIES WILL JOIN U. S. FORCES MARKING JULY 4 IN BRITAIN

LONDON, July 2 (AP).—The allies will join American soldiers in Great Britain in celebrating the Fourth of July not only as the American Independence day but also as the occasion for marking interdependence among the nations.

Since the holiday falls on Sunday, religious rites will have an important place in the celebrations, most of which will be held then so as not to interfere with army routine.

On Monday, an American flag will be raised by a United States army color guard atop the Reuters building in Fleet street. A choir of American soldiers will broadcast hymns to allied forces in North Africa. Three international broadcasts are planned and Lt. Gen. Jacob L. Devers, commanding United States forces in the European theater, will speak during the army hour.

ARLINGTON HTS. GRAD WOUNDED, PARENTS LEARN

Pvt. Roy E. Prince.

Pvt. Roy E. Prince, 23 years old, a graduate of Arlington Heights Township High school, was wounded in action in the North American area May 11, his parents, Mr. and Mrs. Guy E. Prince, 4551 North Clark street, were informed yesterday by the war department. His father said he served with a company in action on Attu. Before his induction on Sept. 24, 1941, Pvt. Prince was employed as a freight office clerk by the Chicago and North Western railway. He has a brother, Pvt. Raymond, 21.

CITY'S POST-WAR ECONOMIC BODY HAS 1ST SESSION

The city post-war economic advisory council appointed by Mayor Kelly last week held its first meeting yesterday in the Chicago club. The mayor was host to the 10 members who appeared. Two were absent.

Mayor Kelly said the council must expect to face many controversial questions, but that it should be courageous and not yield to pressure from individual groups. "You're on your own responsibility now, and I want you to stay that way," said the mayor.

The council will meet again next Thursday. At that time the chairman and other officers may be chosen. Probably the main job of the council will be to maintain employment for returning fighters as well as those who had remained on the home front.

[ADVERTISMENT]

FOR ITCHING OF MINOR SKIN RASHES

get this kind of medicated powder often recommended by many specialists—for diaper rash, heat rash, burn and itching of sunburn and mosquito bites. Get Mexsana, formerly Mexican Heat Powder. Costs but a few cents. Ask for genuine Mexsana.

JAPS OBTAINED PLANS OF WRA, WITNESS SAYS

Tells Dies Group About 'Confidential' Leak.

Washington, D. C., July 2 (AP).—Tooru Kanazawa, an American of Japanese parentage and a private in the United States army, told the Dies committee today that the war relocation authority passed confidential documents concerning its plans to the Japanese American Citizens' league in this country.

Tooru Kanazawa. [A. P. Wirephoto.]

Testifying before the house committee investigating un-American activities, Kanazawa said that he, as an officer of the league, had contacted Dillon S. Myer, director of WRA, from whom he obtained "confidential" releases of the agency's plans for dealing with the Japanese in the west.

Kanazawa's testimony was backed up by Mrs. Kanazawa, a Caucasian born in Kentucky, who also appeared before the committee today. She said that she had told her husband, "It is not a good idea for WRA to be releasing confidential information to the Japanese American Citizens league."

Calls It "Amazing."

Referring to Kanazawa's testimony, Rep. Karl E. Mundt [R., S. D.], a member of the committee, said, "I consider this an amazing procedure and the most unusual evidence to come before this committee."

Offering it as testimony supporting Kanazawa's statements that the league was maintaining close relations with WRA, Robert Stripling, committee investigator, read into the record excerpts from a report which he said were written by Mike Masaoka, national secretary of the league, to its headquarters in Salt Lake City, dated Sept. 19, 1942.

"Myer [WRA director] put this up to me pointedly," Stripling read from Masaoka's report. "He said that he and his staff deal with us on the same basis of confidence and mutual trust as they do among themselves. Up to now I have been permitted to sit down and discuss every major policy before it was finally passed on. . . . WRA desires to continue this fine relationship and will continue to do so as long as we sincerely try to coöperate with them on the improvement of conditions.

Afraid of Congress.

"He is afraid that certain guys in congress would jump down their collective throats if they could only imagine a part of the part which we play in forming WRA policy. They are to be held in strictest confidence and not announced to any one. . . . He has given us directives and instructions of his department. They are merely to serve as a hint to us of their policy—nothing more. All are most confidential and we are lucky to get them ourselves, so please be careful of their use."

Kanazawa said that he had also been a member of the Japanese American Committee for Democracy and of the Young American Writers, both having headquarters in New York. He had been secretary of the Committee for Democracy, he said, and that at one time its advisory committee had included Pearl Buck and Albert Einstein.

Kanazawa said he did not believe the Japanese Citizens league "to be Communist in character."

FRIENDS HONOR RETIRING CHIEF OF IMMIGRATION

Approximately 150 friends and associates last night paid tribute to Fred Schlotfeldt, director of immigration and naturalization in the Chicago district, at a testimonial dinner in the Swedish club. Schlotfeldt is retiring after more than 45 years of service. Speakers included Joseph E. Ragen, Stateville penitentiary warden who formerly was chief investigator for Schlotfeldt; Charles Formaloe, clerk of Kane county Circuit court at Geneva; and L. E. Wilmott, clerk of Lake county Circuit court at Waukegan.

No Fireworks—No Gas this year. But if you'll bring some dollar bill coupons we'll ration you a little w-ak-y. Ask for Joe.

McGOVERN'S
Liberty Inn
It's an institution
3 Minute to Loop
441 N. Clark, at Erie

CHING CHOW
IT IS WISELY WRITTEN- IT IS TOO MUCH TO EXPECT OF THE CAT THAT SHE SHOULD SIT BY THE MILK AND NOT LAP IT-
STANLEY
INK
7-3-

JONES AFFIRMS DESIRE FOR QUIZ ON CABINET ROW

Washington, D. C., July 2 (AP).—The feud between Vice President Henry A. Wallace and Commerce Secretary Jesse Jones was touched on informally today at a house rules committee hearing and brought reiteration from Jones that he would "welcome" a congressional investigation.

Wallace this week publicly accused the Reconstruction Finance corporation [RFC], which is under Jones' jurisdiction, of obstructing the acquisition of war materials by the board of economic warfare [BEW], headed by Wallace.

Such charges, Jones promptly retorted, were "dastardly" and untrue, and attributed to Wallace "malice and misstatements."

Jones, before the committee to testify on the necessity of an investigation of United States aid in developing the Canadian Shipshaw power and aluminum project, was asked by Rep. Hamilton Fish [R., N. Y.] how he felt about an inquiry into "the charges and countercharges" between him and the Vice President.

"I have said on two occasions," Jones replied, "that I welcome such an investigation, and that is my statement to this committee."

ARMY TEACHES SAILORS ABOUT CHEMICAL WAR

(Picture on page 12.)

The army's chemical warfare section invaded the Great Lakes naval training station last night to teach 10,000 sailors, naval officers, civilian employes and their families how to fight fire and gas during an air raid.

The stage used by Col. Joseph D. Sears and 45 officers and enlisted specialists of the section was a miniature village set up on Constitution field. As planes from the Glenview base swooped down at the target and dropped flares and imaginary bombs, the specialists added realism by exploding incendiary bombs inside the buildings of the village.

All the latest approved methods of control of fire bombs, the safest way to handle explosive bombs, and means of combating gas were demonstrated. The specialists wound up the show with a demonstration of the army's flame throwers.

COUNT 24 HURT AS DENVER BUS FALLS IN RIVER

Denver, Colo., July 2 (AP).—A National Trailways bus carrying 31 passengers plunged into the Platte river in the southern part of Denver today and came to rest on its side in 15 inches of water. Denver general hospital reported at least 24 passengers were taken there. Four were seriously injured.

C. A. Hawkins, assistant fire chief, said several babies were rescued from the 22,000 pound vehicle.

Hawkins said the driver, Edwin W. Roach, 27 years old, Denver, told him the vehicle went out of control when he attempted to rearrange some articles.

URGES NAMING HOOVER TO END FOOD MUDDLING

Sen. Davis Calls Him Best Man for Job.

[Chicago Tribune Press Service.]

Washington, D. C., July 2.—Sen. James J. Davis [R., Pa.] called upon the Roosevelt administration today to end its muddling of the nation's food program by placing it in the hands of one man. And the man for the job, he said, is former President Herbert Hoover.

Sen. J. J. Davis.

Sen. Davis termed the administrative food machinery "cumbersome, wasteful, dilatory, inefficient, and confused."

The Pennsylvania senator asked for "a coherent and clearly defined setup" for the whole food program, including production, rationing, and marketing.

Recommends Hoover.

"There are a number of capable and experienced men," he said, "who could bring order out of the chaos which now surrounds this entire food program.

"Probably the most outstanding man for this particular job is former President Herbert Hoover.

"It is a widely recognized fact that Mr. Hoover commands a broad knowledge of the food production problems not only of this country but the rest of the world," Sen. Davis continued. "The experience which he has achieved both as food administrator during the last war and as a public servant for a great number of years eminently qualifies him for this all-important position."

Points to Cabinet Friction.

Sen. Davis said that the dispute between Vice President Henry A. Wallace and Jesse Jones, secretary of commerce, shows the need for simplification and consolidation of administrative functions. Chester Davis' resignation, Sen. Davis went on, illustrates the administration's failure to grant authority commensurate with responsibility.

Chester Davis complained when he resigned that he had been given insufficient authority for the task he had been assigned.

SENATE AGREES TO REMOVE TRIO FROM PAY ROLL

[Chicago Tribune Press Service.]

Washington, D. C., July 2.—The senate bowed to the house today on the demand that Robert Morss Lovett, William E. Dodd Jr. and Goodwin B. Watson be cut off the federal pay roll when it voted 48 to 32 to adopt a senate-house conference recommendation that the three employes, accused of subversive activities, be dismissed Nov. 15 unless they are reappointed by President Roosevelt with senate approval.

Lovett, a former University of Chicago professor, is government secretary of the Virgin Islands under Secretary of the Interior Harold L. Ickes. Dodd, a son of the late ambassador to Germany, is an employe of the federal communications commission, as is Watson.

The vote was on approval of the 143 million dollar urgent deficiency bill, which includes the President's 89 million dollar emergency fund and the salaries of many government employes.

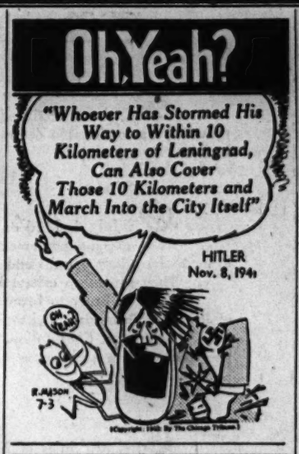
Oh, Yeah?
"Whoever Has Stormed His Way to Within 10 Kilometers of Leningrad, Can Also Cover Those 10 Kilometers and March Into the City Itself"
HITLER
Nov. 8, 1941

FORMER TRIBUNE EMPLOYE NOW IS NAZI PRISONER

Sgt. Victor S. Wojtas, 26 years old, 824 North Oakley boulevard, is a prisoner of war in Germany, his parents, Mr. and Mrs. Albert Wojtas, were notified yesterday. Sgt. Wojtas formerly was employed in the rotogravure department of THE TRIBUNE.

Sgt. V. S. Wojtas.

Warren B. Mayes.

Sgt. Wojtas enlisted Oct. 2, 1939 and received his infantry training at Fort Bragg, N. C. He was reported as missing in North Africa several months ago and recently was listed as a prisoner of the Italians. Yesterday's information was that he was in Stalag 3B [prisoner of war camp designation] in Germany.

Pilot Officer Warren B. Mayes, 22 years old, of the Royal Canadian air force, has been missing since the June 29 raid over Cologne, Germany, according to a telegram from Canadian authorities received yesterday by his parents, Mr. and Mrs. Arthur H. Mayes, 1438 South 11th avenue, Maywood. Mayes enlisted in the Canadian force on Oct. 1, 1940 and went overseas six months ago, his parents said.

BROWN CLEARS MAXON OF RATION FRAUD CHARGE

Washington, D. C., July 2 (AP).—Price Administrator Prentiss M. Brown today cleared his information deputy, Lou R. Maxon of Detroit, Mich., of charges that he had obtained a large number of food ration points improperly. The charges had been made by R. J. Thomas, president of the CIO United Automobile Workers' union.

Brown said in a statement that "a full investigation" into rations for a lodge owned by Maxon, Inc., advertising agency headed by Lou Maxon, showed that the Maxon firm actually was issued an excessive number of points but that this was due to "a clerical error made by the ration board." The error, he said, was failure to deduct from the ration needs of the camp an amount equivalent to the rationed foods already held by the firm. Brown said that the company had returned the disputed points.

EX-GOV. PHILLIPS BRANDS BRIBERY CHARGE A SMEAR

Says Action Followed His Switch to G. O. P.

(Picture on page 12.)

Oklahoma City, Okla., July 2 (AP).—Former Gov. Leon C. Phillips today blamed political enemies and his recent switch to the Republican party for charges of conspiracy and bribery brought against him.

The ex-governor and his pardon and parole officer, Bob Fitzgerald, were accused in informations filed by County Atty. George Miskovsky with accepting $500 each in 1942 for a parole for Dr. J. W. Eisiminger, Oklahoma City osteopath, who was serving a life term for murder by abortion.

Both pleaded innocent and were released on $3,000 bonds.

Charge Smear Attempt.

"I'm glad to have the charges brought out in public so I can read them and answer them," said the red haired Phillips, whose term as governor ended in January.

He added that the accusations were an effort to "smear" his name and recalled that the prosecutor was a leader of the anti-Phillips Democratic bloc in the 1941 legislative session.

Always a bitter intra-party critic of the New Deal, Phillips announced last month he was changing his affiliation to the Republican party.

This moved his political enemies, Phillips said, to tell some of his friends that "Phillips may become a Republican, but when the Republicans get him there will be plenty of dirt along with him."

Parole Is Explained.

He defended his action in paroling Eisiminger as harmonious with his policy of turning over to other penitentiaries multiple offenders in Oklahoma's state prison in order to reduce state expenses.

"I didn't free Eisiminger," said Phillips. "If I had intended that, a pardon would have been in order. The parole I issued simply transferred him from the state to the federal prison for about 16 years."

On his release from McAlester state prison, Eisiminger was taken to Leavenworth, Kas., to serve a term for perjury.

URGE ONE FOOD BOSS TO SOLVE PRESENT CRISIS

Washington, D. C., July 2 (AP).—Saying that a disastrous food situation now confronts "the country and the war effort," the house agriculture committee today asked quick consideration of a measure to put all food problems under one man. It submitted a report to the house saying:

"We are convinced that the chief reason for this food crisis is the confusion and chaos resulting from the fact that a multiplicity of agencies are attempting to deal with food production and distribution."

The committee measure would take from the office of price administration the powers for pricing and rationing food and place them in the hands of a war food administrator.

"They're waiting for the gal that comes on the 6:00 to 9:00 shift. She gives them each a bowl of Wheaties too!"

Note to "breakfast widows": the technique illustrated above is also recommended for harnessing harassed husbands and helping them help themselves by eating the better breakfasts they need these busy days. Whole wheat, good to eat — that's Wheaties, an excellent dish for men, women, boys and girls with work to do.

"Wheaties" and "Breakfast of Champions" are registered trade marks of General Mills, Inc.

$985.00 COMPLETE small down payment

LAKE COTTAGE AND ¼ ACRE LOT AT ISLAND LAKE

If it's good country living you're looking for...a modern, comfortable home beside a lovely, private, wooded lake... then see this ideal spot near Chicago. Fishing, swimming, boating and all the other healthful pleasures of the cool outdoors are yours to enjoy every day...real relaxation away from the hot, busy city.

Water, electricity, telephone. Churches, schools, stores.

VICTORY GARDEN! Grow your own good food and let OTHERS worry about point rationing. We'll plow your ground.

EASY TO REACH! 27 miles northwest of Chicago. If you drive, take U. S. Route 12 to Wauconda, turn left on Route 176 to stone entrance and office. If you prefer not to drive, phone us and we'll arrange transportation.

Visit ISLAND LAKE NOW...TODAY!

National MORTGAGE & INVESTMENT CO.
111 WEST RANDOLPH ST. CHICAGO • TEL. STATE 0161

SMITTY—HE ASKED FOR IT

HA-HA!! STILL IN THE WATER BUSINESS, I THEE!
AW, LAY OFF!
JULY 3
YEH THIR! YOU SURE DO THINK OF THMART THINGS
PUTTING PERFUME IN THE WATER COOLER! HA-HA!! GOT ANY MORE BRIGHT IDEAS?
BERGER

NAPOLEON GOOD AT PROPAGANDA; ALL USE IT NOW

Everybody Aims at Other Fellow's Morale.

BY COL. CONRAD H. LANZA.

[Regular contributor to the Field Artillery Journal and recognized as an authority on military matters.]

(Picture on page 12.)

Napoleon never used the word propaganda, but he was an adept in practicing it. One of his rules was to magnify his own forces in order to terrify his enemies. And he regularly belittled the strength of the enemy in order to encourage his own troops and his taxpayers to believe victory was just around the corner.

In these days the word propaganda is freely used. Propaganda has become an art. Rules have been stabilized and are followed by all parties. But no one has improved on Napoleon's advice to continuously represent sure success in the near future for one's own forces, and the inevitable defeat for the enemy.

It Goes by Radio Now.

Every day, the American radio beams to Europe accounts of the war, with appropriate comments as to our invincibility. Daily the axis radios assure any one who will listen that it can't be beaten. Daily the Japanese radio tells the immense number of orientals in Asia that the new order is there to stay. It goes on day and night; much of it in a truly interesting and able manner.

Some propaganda relates to military affairs. The axis has been broadcasting accounts about the vast system of fortifications prepared along the coast of Europe to repel invasions. Correspondents have been permitted to visit some of these defenses, and photographs have been distributed. This is intended to discourage an invasion, by representing its almost certain failure and the appalling losses to be expected.

The photographs may be genuine. But they do not prove that the types of fortifications shown are to be found everywhere along the hundreds of miles of coast open to invasion. The correspondents visited only a small section.

Numbers Go Up.

Until recently the axis garrison in Crete has been reported as about two divisions. Reports from Ankara now say there are 10 German divisions there behind extraordinarily strong defenses. Photographs showing beaches obstructed by concrete walls studded with great iron spikes have been issued. The garrison in the near-by Isle of Rhodes, heretofore supposed to be about one Italian division, has become five divisions. Probably exaggerations.

Reports from apparently neutral travelers "just returned," state the German forces in Italy are not being increased—that Mussolini has been begging for German troops which he cannot get. On almost the same day, other "reliable" travelers state that strong German forces are already in the Italian islands. Contradictory reports may be enemy originated to create confusion.

Russia has for long been insisting on it "inexhaustible" reserves. In its communique of June 21, the invincibility of its army and the approaching defeat of Germany is described at considerable length. Unfortunately a paragraph at the end casts doubt on this otherwise comforting prediction, for this says that unless a second front is opened in Europe, victory is impossible.

China Does It, Too.

For six years China has recounted an unbroken series of victories over the Japanese. She still is defeating them—according to Chinese communiques. If all the "victories" had been as represented, it would be impossible to explain how the Japanese have managed to stay there.

Propaganda departments know Napoleon's rule. Each country engaged in the war is telling the biggest story it can get away with and each knows the other side is doing the same thing.

When ground troops are in contact with the enemy, the strength of the other side is determined from "identifications." These are prisoners, captured usually in raids conducted expressly for that purpose. From uniforms, papers found, and statements made it is ascertained to what divisions the prisoners belong. If this information is obtained along the entire front, adding up all the divisions thus identified gives the enemy's total strength very closely. This is just now possible only in Russia.

Doesn't Work Elsewhere.

This procedure cannot be practiced in Norway, France, Italy, and other countries where there is no contact. Reports from spies may be out of date by the time they are received. Secret agents radio information. There is the possibility this may be a disguised enemy message, or that the agent has been misled. It is not easy to check the enemy's strength in these cases.

Certainly the axis has done a large amount of work against invasions, but probably not as much as it has pretended. It has been following Napoleon's good old rule to magnify its own strength to scare off possible attackers, and so far there has been no attack.

The axis moves troops around frequently. When there is no ground contact it is hard to keep track of such changes. If a German division is reported as having gone to Crete, it does not necessarily follow that the garrison has been increased. It may have just changed. But our own intelligence service is not always sure.

So the game goes along. Readers should not allow themselves to be misled by reports of the enemy's great strength. He wouldn't say anything about where he was weak, and he isn't likely to be strong everywhere. It is just part of the game.

Judy Hikes to Her New Home

(Story on page 1.)

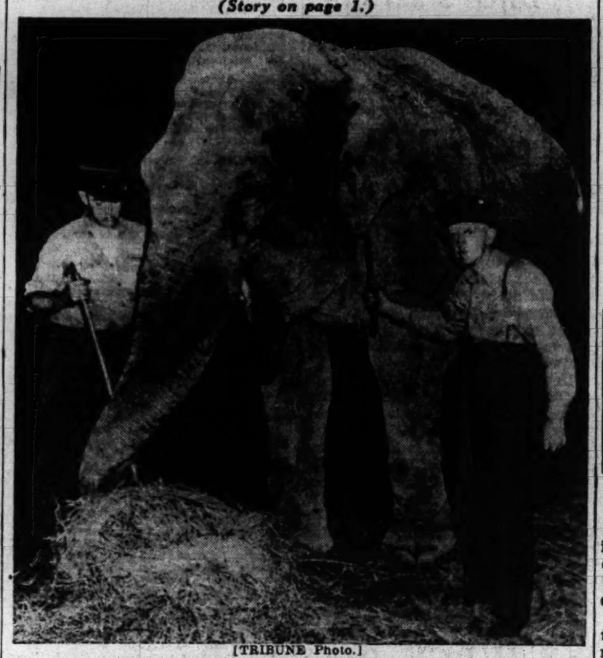

[TRIBUNE Photo.]

Lincoln park zoo's new pet stopping en route from Brookfield zoo for a few buckets of water at a filling station in Oak Park.

STICKELL DINES —AND SUCH FOOD! AT LADY ASTOR'S

Farm Boy Amazed by Cliveden.

(Lt. John H. Stickell was a Gilson, Ill., farmer until joining the R. C. A. F. 30 months ago. He made 48 bombing raids and, grounded, transferred to the U. S. navy. This is the seventh article of the series.)

BY LT. JOHN H. STICKELL.

As told to ARTHUR VEYSEY.

[Copyright: 1943: By The Chicago Tribune.]

Lady Astor gets around. And when she doesn't, people get around to Cliveden, her country home.

Two years after she moved in, royalty was week-ending there. Just before this war, Cliveden was the rendezvous of so many powerful people that some folks who visited there were called "the Cliveden set."

The lady herself is a jolly soul. And very, very democratic. One day last fall she dined with Mrs. Roosevelt. The next day she invited me out to spend the day.

Wins Poet's Praise.

It all came about when a little poetic looking man began visiting our R. A. F. station. He was Sir Robert Nichols, a poet of considerable renown. He was planning to write a book on the R. A. F., and he took a shine to me. I blush when I think of the letter he wrote home to Mom and Father. In it he said things like:

"Your son is one of the very finest Americans it has been my pleasure to meet—and I have met many hundreds. But it isn't only a pleasure, it is an honor, for he is one of the stoutest hearted of a group of captains of aircraft on this green and pleasant land. Believe me, dear lady, when a young American volunteers for us and serves in our ranks we do appreciate the nobility of character that prompts so magnanimous an action."

When Mom read it she said, "He writes right prettily, doesn't he?"

Nichols had a nephew who was the husband of Lady Astor. Funny, I never heard any one refer to him except as Lady Astor's husband. I checked up and found he was the great-great-grandson of John Jacob Astor, one of America's first really rich men, and his father had given up American citizenship and taken his share of the Astor fortune to England with him just before the turn of the century, later being made a viscount. Lady Astor's husband publishes a newspaper, the London Times.

He's in "Beerage."

The lady, of course, is America's contribution to parliament—the first woman to sit in the house of commons. Her husband was elected to parliament in 1910. When his father died the lady's husband got the title, making him, his wife said, a member of the "beerage," thus ineligible for commons. So the wife ran for the office, or stood for it, as they say in England.

Lady Astor, who speaks with a queer mixture of Virginia drawl and Oxford slang, always has done a lot of talking.

Born to one of the richest families in Virginia, she was one of five girls known as the languorous Langhornes, probably because one of the sisters married Charles Dana Gibson, the most popular artist of the '90s, who used the sisters as models in creating his Gibson girl pictures. I understand the Gibson girls were as popular in their day as the Petty girls are today.

Since she was an American, Nichols tried to get me to go to her place, Cliveden. For a while I thought I could get out of it.

It's No "Cottage."

But at last Lady Astor herself wrote me a note asking if I wouldn't come and spend a day, either at Cliveden or Plymouth, where the Astors have a seaside cottage. Don't take that "cottage" literally, however. Any more than you could call Cliveden a house.

The next time I had a leave coming, I wrote so to Lady Astor. She said she would have her son, Sir William, meet me at the station near the estate. Sir William is also in parliament. He's about 35 and his mother is very proud of him.

I took an early morning train from our station into London—about 60 miles—and then another one to Taplow, the village nearest Cliveden. Sir William, who a few years earlier had been known as the Hon. Bill, was on the same train, but we didn't meet until we reached Taplow, since he didn't know me and I didn't know him.

Takes His Breath Away.

The ride to Cliveden was beautiful. The country is rolling and green, about like that around my home, except it is more heavily wooded. Occasionally we would go past hayfields with five and six men making hay with hand rakes.

Cliveden took my breath away. I understand the original Cliveden burned down. The present structure was built about 50 years ago. Architects say it's pure Victorian and one of the most beautiful homes in the world. It's rather square, but stately and grand, with wide lawns running down to the Thames river and heavy woods on both sides. A parish chapel is near by. Neatly trimmed hedges—big and little—trace patterns over the lawns.

Some of the world's biggest parties have been given at Cliveden. It was here that "Rule Britannia" was first played. Before the Astors bought it, it was the home of the duke of Westminster.

"Here's where we get some good food for a change," I said to myself. Cabbage, potatoes, Brussels sprouts, and bread—I'd had my fill. We had been eating those morning, noon, and night, with only few additions.

Hunts with Landed Gentry.

Sir William said he planned to take me hunting. In England the landed gentry hunt only on their own lands, so the hunting is pretty good. I don't know where the unlanded people hunt. He gave me a gun which he said was a .310 bore, but I knew he meant .310 gauge. Then he rounded up some 15 butlers and sent them, dressed in old clothes, thru the woods, beating the brush with sticks.

"What are they for?" I asked.

"They'll flush the birds for us," Sir William said.

I've done quite a bit of hunting back in Illinois and thought myself a pretty good shot. But having those beaters out in front flustered me so badly I didn't hit a thing all morning. Sir William hit everything he shot at.

At noon Lady Astor, Sir William, a lord something or other, and I sat down in the great dining room at Cliveden. The silver was heavy. I was ready for a feast.

Wears Old Black Clothes.

Lady Astor is a smallish woman, about the height of Mom but thinner, more peaked looking, and wiry. She wore black. She almost always wears black since her election to parliament. Her excuse was she wanted to impress the men members that she thought parliament was a place of business, altho she sometimes thought it was a nursery with 600 children.

Her clothes were worn. That made her fashionable. In England, now, it isn't fashionable to wear new clothes.

The lady had dined with Mrs. Roosevelt the day before and her sharp, witty tongue was busy with Mrs. Roosevelt and Russia. She didn't like Russia. She had always claimed the Socialists wanted to run the British empire when they couldn't even run a tripe shop.

Servants Dressed Up.

The servants, cleaned up from beating the bush and decked out in true style just as English servants are dressed in the movies, brought in the food.

"A treat today," Lady Astor said. "We are going to have baked apples."

And what did the lady, queen of Cliveden, member of parliament, reigning hostess of Americans abroad, serve with baked apples?

You guessed it. Cabbage, potatoes, Brussels sprouts, and bread!

[Tomorrow: "Halfway Between Heaven and Hell."]

RED CROSS ASKS BLOOD DONATION FOR THE FOURTH

Ralph Baier, director of the Chicago chapter blood bank of the American Red Cross, urged yesterday that Chicagoans celebrate Independence day by promising to contribute a pint of blood to be used to save the life of an American soldier. He said the blood bank would be closed on July 4 and 5.

Baier's appeal came as the result of a slump in donations. He announced they had fallen from 550 to 400 per day average in the fixed unit. No drop has been reported in the mobile units, collections from which are added to the main unit at 5 North Wabash avenue to ascertain the total. Baier said Chicago's quota was 5,000 pints of blood each week.

"The boys at the front don't have vacations," he commented. "It's better to donate blood to a living soldier than to pay tribute to one when he is dead."

WONDER ENGINE DRIVES PLANES AT DIZZY SPEED

Cutout Model Displayed in Tribune Tower.

The entrance to the army ordnance-Chicago Tribune war show is in Nathan Hale court between Tribune Tower and W-G-N. Visitors should start the tour there. The show is open daily from 10 a. m. to 10:30 p. m. There is no no admission charge.

BY FRANK STURDY.

In a glass case a few feet square in the lobby of Tribune Tower is an engine typifying one of the most brilliant mechanical achievements of modern times.

Without it, or one of its sister types, flight at the speeds known now would not be possible. Not too large to be got into a space the size of the interior of a small automobile, it will produce as much power as 12 automobile engines, and weighs only about as much as two.

Pound for pound, precious stones will cost more money, but from the viewpoint of the airmen, the lightweight, high horsepower aircraft engine is the prettier gem. The one displayed in the Tribune building is part of the ordnance department's war show, sponsored by THE TRIBUNE.

Working Parts Exposed.

The engine is a cutaway model, all its working parts exposed so that its beauty of workmanship and method of operation may be understood even by one without any knowledge of how an aircraft engine works.

This engine stands for something peculiarly American, too, in that it was manufactured in a war plant on Chicago's northwest side, by automobile engineers and production experts with no experience of aircraft engine building until they were called upon to scrap automobile dies and turn out power plants for bombing planes. It's a Buick-built 14 cylinder, twin row radial, air cooled Pratt & Whitney engine of 1,200 horsepower.

The cylinders are arranged in a circle around the crankshaft, like the numbers on a clock, seven in the front row and seven in the rear. Thus the term "twin row." Each cylinder develops nearly 90 horsepower at top speed, more than most automobile engines.

Face Tough Problems.

Aircraft engine designers are faced with peculiarly tough problems. Needing great horsepower, they are limited in weight specifications, so every piece of metal in the engine is the finest and strongest obtainable at the lightest weight capable of withstanding operating stresses.

The Twin Wasp weighs 1,474 pounds. That's 1.2 pounds for each horsepower. Automobile engines weigh from six to eight pounds for each horsepower.

Magnesium and aluminium are used extensively for important components of the engine, at important savings in pounds.

Fuel is metered to the cylinders thru an injection type carburetor, differing from the ordinary carburetor in that the fuel is pumped into the manifold pipes leading to the cylinders rather than drawn thru by suction as in the standard type.

Power Raised for Take-off.

A single stage, engine driven supercharger packs the fuel and air charge into the combustion chamber to raise its power for a brief period for airplane take-off, and improve the output as the plane rises into thin air where, starved for oxygen, its power decreases.

Most engines made in the Buick plant go into Consolidated B-24 bombers. Each plane carries four power plants, and when installed in the wings each is hooked to a second super-charger, of turbo type, driven by the engine's own exhaust gases.

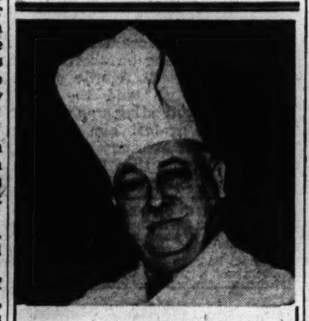

Independence Day And Me

Some people say I am independent and proud about my Cafe de Paris; and perhaps so, for I have dined Kings and Queens and devoted my lifetime to good cooking.

And why not be independent? Enrico Caruso said, "If the song comes from Caruse it is the best." And everyone agreed.

Should I be bashful? . . . No. If the food comes from my kitchen it is the best and who will disagree?

The world is full of my satisfied diners. Come to my Cafe de Paris and taste what my lifetime as a Restaurateur has produced.

Henri Charpentier

AIR CONDITIONED
Cafe de Paris
1260 NORTH DEARBORN PARKWAY
Park Dearborn Hotel WHI. 5620

Wounded in Aleutians Fighting

Lt. Herbert S. Levin, Pvt. Sam J. Natale, Pvt. Paul Najduch, and Pvt. Ruben Noceda (left to right), all listed as wounded in action in the Aleutians area.

[TRIBUNE Photos.]

153 MORE YANKS LISTED BY ARMY AMONG WOUNDED

[Chicago Tribune Press Service.]

Washington, D. C., July 2.—The war department made public today the names of 153 United States soldiers wounded in action. The announcement includes casualties in the Aleutian, European, North African, and Pacific areas.

All the injured men from the Chicago area on today's list were reported, except as otherwise noted in brackets, from the Aleutians. Their names follow:

CHICAGO.

Levin, 2d Lt. Herbert S.—Mrs. Dora M. Levin, mother, 1321 Estes avenue.

Napora, Pvt. 1st Class Edward J.—Mrs. Catherine Napora, mother, 3542 South Wood street. [Pacific area.]

Najduch, Pvt. 1st Class Paul—Mrs. Anna Najduch, mother, 6532 South Oakley avenue.

Natale, Pvt. 1st Class Sam J.—Mrs. Mary Natale, mother, 630 North May street.

Noceda, Pvt. 1st Class Ruben—Mrs. Lasara Noceda, mother, 1301 South Peoria.

DOWNSTATE ILLINOIS.

James, Pvt. Crevier C.—Mrs. Minnie James, mother, Route 1, Rosebud.

Velma Hoffman, mother, route 2, Harbor Springs.

WISCONSIN.

Dewane, Pvt. Leo L.—Mrs. Veronica Touher, sister, Maribel.

Paul, Pvt. Norman A.—Mrs. Mary Paul, mother, route 1, Curtiss.

Phillips, Pvt. 1st Class Lewis R.—Mrs. Rose Phillips, mother, 705 South Pearl street, Janesville.

Pribbernow, Pvt. 1st Class Robert M.—Mrs. Martha Rietdorf, mother, 58 Bay street, Oshkosh.

Sommerlund, Pvt. William H.—Mrs. Minnie Sommerlund, mother, route 2, Granton.

Stieg, Pvt. 1st Class Loyal L.—Herman Stieg, father, 523 Chestnut street, Port Washington.

ARMY LISTS 232 HELD PRISONERS BY AXIS FORCES

Eight from Illinois in Hands of Japs.

[Chicago Tribune Press Service.]

Washington, D. C., July 2.—The war department made public today the names of 232 United States soldiers held prisoners by the enemy: 1 by Germany and 231 by Japan. Those from Chicagoland, who are all in Japanese hands, follow:

CHICAGO AND VICINITY.

Dow, Pvt. Robert J.—Mrs. Frances Dow, mother, 1703 West 71st street, Chicago.

Rash, Pvt. 1st Class Robert L.—Lloyed C. Rash, father, 5625 Dorchester avenue, Apt. 5, Chicago.

[TRIBUNE Photos.]

Pvt. Robert J. Dow, Pvt. Harry L. Terry, and Pvt. Raymond R. Schauer (left to right), all listed as prisoners of Japan.

Schauer, Pvt. 1st Class Raymond R.—Harry W. Schauer, brother, 1106 South Harvey avenue, Oak Park.

Terry, Pvt. 1st Class Harry L.—Arthur Terry, father, 913 North Winchester avenue, Chicago.

DOWNSTATE ILLINOIS.

Bandy, Pvt. 1st Class Thomas M., Jr.—Thomas Marion Bandy Sr., father, 346 East Douglas avenue, Jacksonville.

Stout, Pvt. 1st Class Jesse E.—Mrs. Ethel Stout, mother, 1046 East Harrison, Decatur.

Van Pelt, Pvt. 1st Class Arthur G.—Mrs. Henrietta Van Pelt, mother, 519 North 30th street, East St. Louis.

Wenzel, Pvt. Fredrick W.—Mrs. Jane W. Wenzel, mother, 716 East Cass street, Springfield.

MICHIGAN.

Haapala, Pvt. 1st Class Arne E.—William Haapala, father, 1117 Hiles avenue, St. Joseph.

Harris, Pvt. 1st Class James E.—Timothy Harris, father, Mount Morris.

Hoffman, Pvt. 1st Class Alton E.—Mrs.

Enjoying a Prevue

(Story in adjoining column.)

[TRIBUNE Photo.]

Pvt. Crawford C. King (left) of Lambert, Miss., and Machinist George Todd of Cleveland, O., at party opening service men's center in Lincoln park.

2,000 NAZI WAR CAPTIVES REACH INTERNEE CAMPS

Omaha, Neb., July 2 (AP).—Headquarters of the 7th service command announced today that approximately 2,000 German prisoners of war have arrived at internment camps at Fort Leonard Wood, Mo.; Camp Carson, Colo., and Camp Phillips, Kas.

Italian prisoners of war at the three camps have been moved to other camps in the 7th service command to make room for the Germans. Army headquarters said this was in line with the policy not to mix Italian and German prisoners.

NAVY REVEALS 15 CASUALTIES; ONE ILLINOISAN

Washington, D. C., July 2 (AP).—The navy today announced 15 casualties, including four dead and 11 missing. This brings to 27,006 the total of the navy, marine corps, and coast guard casualties reported since Dec. 7, 1941. The grand total includes 8,158 dead, 4,733 wounded, 10,522 missing, and 3,593 prisoners. The list included Frederick Leon Price, of Waynesville, Ill., missing. His parents are Mr. and Mrs. James Leo Price.

$1,000 Damage in Garage Fire on the South Side

Damage was caused by fire yesterday in two garages of the Aetna Waste Paper company at 2355 South La Salle street.

CIVILIANS RATE FREE FOOD AND SHOW FOR ONCE

But Men in Uniform Take Club Over Today.

BY RITA FITZPATRICK.

Civilians had a taste of what it is like to be a service man in Chicago last evening. They heard $100,000 worth of entertainment and consumed thousands of pounds of refreshments free. It was the preview opening of Chicago's "country club" for service men which stretches along 12 acres of shore in Lincoln park.

The guests were 7,500 donors of gifts to Chicago's Service Men's centers in the loop thruout the year. They came in droves, in chauffeur driven limousines, and on foot, meat packers who have contributed thousands of pounds of meat, and little gray haired women who had baked numerous cakes for the "boys." One and all alike, the civilians presented tickets for admission, while boys in white and khaki strolled in with a smile.

Thousands See Shows.

The verandas, shaded by red, white, and blue awnings, were jammed with men and women standing on the railings and crowded next to the screens for a glimpse of the stellar entertainment which began at 7 p. m. and ran continuously until 11 p. m. Inside the open air brick pavilion thousands sat packed side by side and witnessed the entire stage shows from the Chicago and Oriental theaters and the Chez Paree night club.

Long lines of civilians and service men edged the counters of the canteen heaped high with a gigantic smorgasbord spread provided by the Svithiod Swedish club of Chicago and other Swedish organizations. Thruout the evening they consumed 1,046 pounds of meat, 550 pounds of potatoes, 280 cases of pop, and 10,000 bars of ice cream.

Eating in one corner with the gusto of any service man were Maj. Gen. H. H. Aurand, commanding officer of the sixth service command; Lt. R. R. Snapp, head of the special service branch; Maj. Wayne King, aid to Gen. Aurand; Capt. H. R. Harris, service school office at Great Lakes, and Capt. William L. Thomas of the marine corps who represented Lt. Col. Chester L. Fordney. Mayor Kelly was their host and Mrs. Kelly their waitress.

"Better Than at Home."

"Gee, they like their grub as much as we do," commented Pvt. Crawford C. King of Lambert, Miss., radio man in the air force.

Gathered in groups, soldiers and sailors talked about what they would do today when the club is officially theirs for the summer. They debated the merits of the beach and free swimming suits, the miniature golf course, the table games, the fishing and, of course, the dancing with pretty Service Men's Center girls each evening.

"This center is like a millionaires' club," George Todd of Cleveland, O., machinist second class, exclaimed. "It's got the New York Stage Door Canteen beat a mile."

President Signs War Bill Appropriating 71 Billion

Washington, D. C., July 2 (AP).—The $71,500,000,000 war department bill was signed into law today by President Roosevelt. It gives the department three times as much money to spend toward victory in the next 12 months as the entire cost of the first World war to the nation. More than $50,000,000,000 is provided in the measure for army aviation, including purchase of 99,740 planes.

[ADVERTISMENT] [ADVERTISMENT]

Tomorrow—At Olson Waterfalls

Chief Entertains

This Ottawa chieftain with pretty little Princesses "Walk-in-the-Day" and "Medicine Man's Child" will entertain at the Olson Rug Co. Rock Gardens, 2800 No. Pulaski (Crawford Ave.) at Diversey, Sunday and Monday, from 3 to 10 P. M. The three, who are direct descendants of famous Chief Pontiac, will give a 15 minute entertainment every hour, on the hour, beginning at 3 P. M. and ending at 10 P. M. They will also pose for photographs for visitors and autograph Olson Rock Garden post cards. There is no charge to the public.

Chief Thundercloud and Indian Princesses

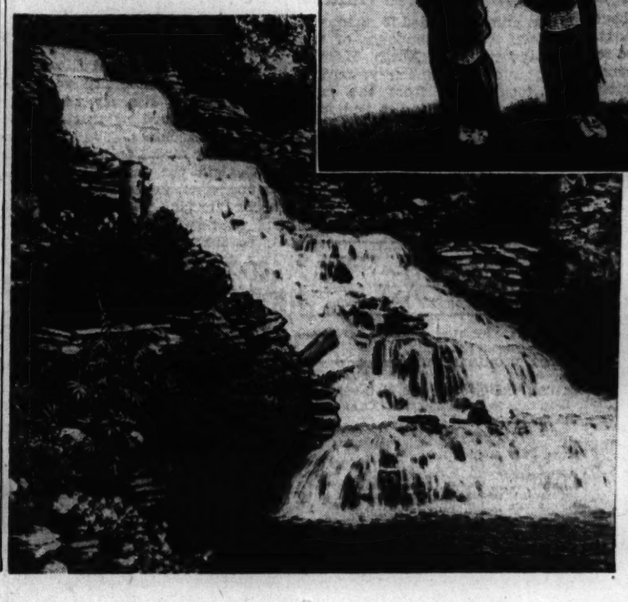

Thousands of visitors have been thrilled by the sheer beauty of the 35-foot Olson Rug Co. Waterfalls. Of interest, too, are beautiful flowers, wild ducks, peacocks, golden pheasants, white mute swans, and prize Corriedale sheep. This mecca for beauty and nature lovers is open every day and night until 11 P. M. Admission is free. At night changing colored lights create spectacular effects.

HOLIDAY SUGGESTIONS

Linen Suits!

$7.95

Junior 2-piece Suits

They're pure linen! Dickey-front; applique trim, cuffed sleeves.

Green! Navy! 9 to 17

SUIT SHOP, FIFTH FLOOR.

Dresses!

$7.95

Smooth Fitting Rayon Jersey!

You'll want several of these summer favorites. Sizes 18½ to 24½.

Checks! Stripes! Prints!

DRESS SHOP, FIFTH FLOOR.

Slack Suits!

$3.88

For All 'Around Sports Wear!

A grand blue denim sanforized slack suit! Stitched pockets, and short sleeves.

Mail & Phone Orders—Call STAte 3000

Buy Now! 12 to 20

SPORTS SHOP, FIFTH FLOOR

Cool Summer Styles!

Blouses!

$3.88

Print! Polka dots! White and solid colors! Dressy or tailored styles! Long or short sleeves. Sizes 32 to 38.

BLOUSES, FIFTH FLOOR.

OPEN SATURDAY
9:45 A.M. to 5:45 P.M.
(Closed All Day Monday, July 5th)
TUESDAY HOURS
12 NOON to 9 P. M.

NETCHER'S BOSTON STORE

MOVE TO MARCH ON WASHINGTON BEFORE NEGROES

Conference Votes Today on Proposal.

Negro leaders of the United States who are attending a national conference in Chicago will vote this morning on a proposal to make a march on Washington, which speakers yesterday charged was the fountainhead of racial intolerance in this country, and press their demands of racial equality upon President Roosevelt.

A. Philip Randolph, director of the March on Washington movement which sponsored the conference, said delegates also would act on other proposals to form nonpartisan political blocs and one providing for Negroes to negotiate with white business men to end discrimination differences. As an alternative should the negotiations fail the Negroes will resort to court action in an effort to end "Jim Crow" practices, he said.

Norman Thomas Speaks.

A crowd of 1,400 persons attended a session last night in the Metropolitan Community church, 4100 South Park way, where speakers included Norman Thomas, Socialist leader. Thomas urged the Negroes to define the desire of association with other races as the first step in obtaining equality.

Vincent Baker, leader of a New York Negro youth movement, assailed Secretary of the Navy Frank Knox and Secretary of War Henry Stimson as doing "an effective job for the Nazis" by discriminating against Negroes in the military branches.

Native colonies in Africa should be given autonomy now instead of being "returned to their masters after the war," Dr. Lawrence D. Reddick, a Negro, curator of Negro literature at the New York public library and a history lecturer at New York City college, said yesterday afternoon.

Capable, Curator Contends.

There are men among the natives who are educated and capable of conducting free governments, he said.

Dr. Louis Wirth, professor of sociology at the University of Chicago, said "a great gap exists between American aspiration and realization" and declared that the guarantees of civil rights should be enforced.

The problems of the natives of the Caribbean Islands were surveyed by Dr. Eric Williams, Negro associate professor of social and political science at Howard university, Washington, D. C.

ASSOCIATES HAIL DR. HEKTOEN AT INSTITUTE RITES

Dr. Ludvig Hektoen, noted for his researches in medical science, celebrated his 80th birthday yesterday by ackowledging the honors paid him by his associates at the dedication of the Hektoen Institute of Medical Research, 629 South Wood street. A plaque saluting Dr. Hektoen's achievements was unveiled at the institute, which is devoted to laboratory study of diseases.

Clayton F. Smith, president of the board of Cook county commissioners, paid tribute to Dr. Hektoen's studies in the interest of public health, citing his discovery of tests for scarlet fever.

Others who praised Dr. Hektoen, who is head of the National Cancer institute, were Dr. E. C. Rosenow, research director for Mayo institute, and Dr. Karl A. Meyer, medical supervisor of county institutions.

PROPOSAL ASKS USE OF STREETS AS PLAYGROUNDS

Ald. William J. Cowhey [41st] yesterday was named chairman of a city council subcommittee to investigate the feasibility of barricading a number of Chicago streets at certain hours to provide summer playgrounds for children. The proposal was made during a meeting of the council's committee on traffic and public safety, in which Ald. George D. Kells [28th], chaiman, reported the following statistics on automobile accidents for the first five months of 1943: Accidents, 4,623, a decline of 2,421 from the corresponding 1942 period; injuries, 5,644, a decline of 2,864, and fatalities, 141, a decline of 68.

NUTS AND JOLTS By Bill Holman

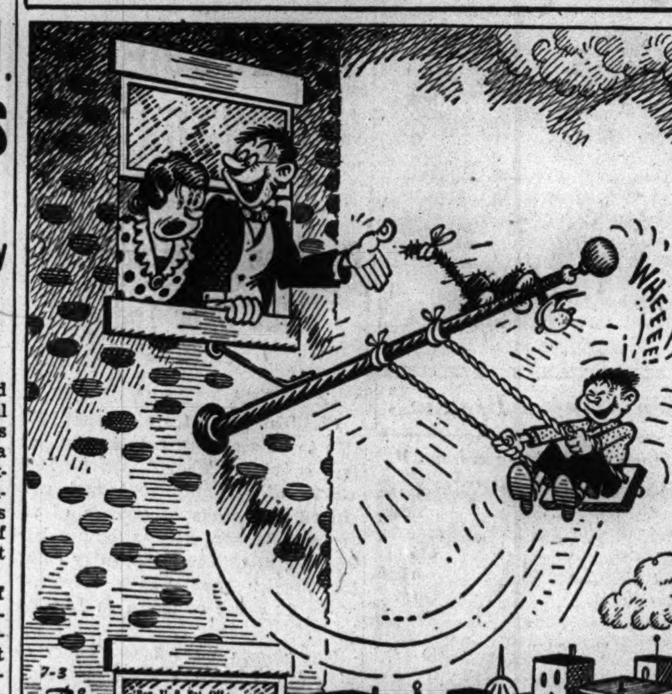

Where else could I put it, dear—living in a city apartment?

LEAGUE BLAMES DETROIT RIOT ON OVERCROWDING

Proposes Program to Better Relations.

New York, July 2 [Special].—The National Urban league, after investigating the Detroit race riots, issued a report today placing blame for the rioting on poor and inadequate housing for a rapidly growing Negro population, discrimination in employment, and a feeling among Negroes they have been "entirely neglected by the white community and by much of the Negro leadership."

The report outlined measures calculated to curb influences that tend toward lawlessness and racial conflict and proposed a long term program "of social betterment for Negroes and education of both Negroes and whites in the fundamentals of good citizenship."

Blames Population Pressure.

Discussing underlying causes of the Detroit rioting, the report said "pressure of population due to the influx of new workers, black and white, may be considered the first contributing cause." In 1910, there were 5,741 Negroes in the city; in 1920, there were 40,838, and in 1930, there were 120,066, with the 1940 census reporting 149,120, a number that has increased materially in the last two years, the report said.

Declaring there was a feeling in Detroit that police had shown racial discrimination in arresting 1,200 Negroes and only 200 whites, the report urged that the full strength of the police department and courts should be marshaled to preserve order and respect for the laws and that "public officials lacking in courage and willingness to discharge their responsibilities should be removed."

Favors Retaining Troops.

Troops should be retained in the city at least 90 days and conferences should be held with publishers and editors of the daily papers with regard to policies on reporting news about Negroes, the report recommended. It added that "efforts to increase housing facilities for Negro and white war workers should be vigorously pushed."

"Facilities for recreational and wholesome leisure time activities must be extended and wholesome interracial recreational contacts should be encouraged," the report said.

The long term program proposed that education in race and human relations should be developed in the city, as "hatreds and animosities which have been known to exist for so long cannot be eradicated in a short time." The public schools, the report said, should make a greater effort to teach proper attitudes on race as the Chicago schools are doing.

Youth Guilty of Pushing Boy, 11, Off 175 Ft. Cliff

Golden, Colo., July 2 (AP).—William Eugene Wymer, 16 years old, was convicted of first degree murder tonight in the death of Milo Flindt, 11, one of two boys who plunged to their deaths off sheer Castle rock near Golden April 4. The jury's verdict carries a mandatory life imprisonment sentence. The bodies of Flindt and Donald Mattas, 8, were found 175 feet below the summit of the cliff.

OBITUARIES

The Rev. Leon M. Linden.

The Rev. Leon M. Linden, one of Aurora's best known Catholic priests, founder and for 36 years pastor of Our Lady of Good Counsel church there, died yesterday in St. Joseph Mercy hospital, Aurora. Father Linden, who was 65 years old, was chaplain of the fire and police departments and honorary member of the American Legion and of the Knights of Columbus. Surviving are three brothers, William and Frank of Joliet, and Nicholas of Washington, D. C., and two sisters, Mrs. Katherine Gabriel of Chicago and Caroline of Joliet. The Rt. Rev. John J. Boylan, bishop of Rockford, will celebrate a pontifical high mass at 11 a. m. Monday.

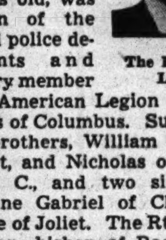

The Rev. L. M. Linden.

Michael A. Donohue.

Michael A. Donohue, 71 years old, Chicago publisher of children's books, died yesterday while visiting in Toronto, Ont. Mr. Donohue, who lived at 1366 North Dearborn parkway, was vice president of M. A. Donohue & Co. Thursday he completed 50 years with the firm, which was founded by his father. He is survived by his widow, Adah; a son, Lt. Michael A., U. S. N. R., and three daughters, Mrs. Jane D. Wallace of Oak Park, Mrs. Sally D. Hilton of Evanston, and Mrs. Adamary Nixon, Chicago. Services will be held Tuesday morning in the funeral chapel at 25 East Erie street.

William Stowell Leavenworth.

Jacksonville, Ill., July 2 [Special]. —William Stowell Leavenworth, professor emeritus of chemistry at Illinois college, and head of the chemistry department at the college from 1919 to 1938, died at the home of his son, Dr. Edgar C. S. Leavenworth, in San Diego, Cal., according to word received here today. Prof. Leavenworth is survived by his son, and one daughter, Mrs. Ruth Antler, of 1548 South Sawyer avenue, Chicago.

William F. Hoeft.

Services for William F. Hoeft, one of the owners of the Chicago Cotton Felt company, will be held at 2 p. m. today in the chapel at 412 North Austin boulevard, Oak Park. Mr. Hoeft died Thursday in Presbyterian hospital. He was 67 years old and lived at 714 North Austin boulevard, Oak Park. He leaves his widow, Nina, two brothers, Edward A., and Adolph V., and a sister, Mrs. Clara Abel.

Dr. Robert J. Manion.

OTTAWA, Ont., July 2 (AP).—Dr. Robert J. Manion, 61 years old, national director of civilian air raid defense and former Conservative party leader in Canada, died at his home here tonight. He retired from the Conservative party leadership after his defeat in the Fort William constituency in 1940.

Mrs. Maria Kimbell.

Mrs. Maria Kimbell, 90 years old, died yesterday in her home at 4164 Clarendon avenue, where she lived with a daughter, Mrs. Katherine Kimbell Carpenter. A former Iowan, Mrs. Kimbell had lived in Chicago 25 years. Mrs. Carpenter, a second daughter, and a son survive.

Alexander B. McGill.

Peoria, Ill., July 2 [Special]. — Alexander B. McGill, 72 years old, former city and county treasurer, died here today.

Gunmen Corral 19, Seize $1,000 and Flee Bullets

Four gunmen herded 15 customers and four women employes of the Lido tavern, 1538 North Halsted street, into the kitchen yesterday, then took $1,000 from the cash register. As the bandits fled in a cream colored sedan, Jerry Muscarello, owner of the tavern, emptied a revolver in the direction of their car. Two of the robbers returned the fire, but none of the shots took effect.

SWEARS NITTI WAS TREASURER OF MOVIE UNION

Witness Says He Planned to Pass Job to Nephew.

Another link in the Nitti-Ricca-Campagna gangster control of the Chicago movie operators' union was disclosed yesterday in a divorce hearing before Judge John J. Lupe in Superior court. The case was that of Frank Dolendi, 25 years old, 3851 Jackson boulevard, a motion picture operator and a nephew of the late Frank Nitti. Dolendi is suing his wife, Dorothy, 26, on a charge of cruelty.

Federal prosecutors in New York have charged that the Chicago motion picture operators' union was under complete control of Nitti gangsters, who extorted thousands of dollars every week thru a permit system under which several hundred operators paid in approximately $10 a week each for the privilege of working. It was charged that many of these operators granted permits by the gangsters also split their weekly pay of $80 upward with the hoodlums.

Gang Chiefs Under Indictment.

Paul [The Waiter] Ricca and Louis [Little New York] Campagna, who until Nitti's recent indictment and suicide shared top gangster control with him, are under indictment in New York for an alleged part in a 2 million dollar shakedown of the movie industry in which George E. Browne, former international head of the operators, Willie Bioff, and Nick Circella are serving prison sentences.

Questioned in the divorce hearing about a safety deposit box rented jointly by her husband and herself, Mrs. Dolendi testified Nitti had said he was treasurer of the movie operators' union and that he planned to make Dolendi treasurer in his place.

Dolendi asked admission to the joint safety deposit box on the ground that his mother, Susan Dolendi, uses it also, and is not a party to the divorce proceedings. The court yesterday dissolved an injunction, obtained by Mrs. Dolendi denying her husband a key to the safety box. Asked what the box contained, Dolendi said he kept some papers there.

"What papers?" Judge Lupe inquired, and Dolendi replied: "I keep some papers for the union there; I was treasurer of the union."

Story Denied by Union Heads.

Outside of court, Mrs. Dolendi showed a newspaper photograph of herself and Dolendi at Nitti's funeral. She said Nitti had felt his days were numbered and that was why he planned to make Dolendi treasurer of the operators' union in his place. Neither Dolendi nor Nitti, however, was treasurer of record. Union officials denied that either Nitti or Dolendi handled their funds.

Dolendi is represented by Atty. Abraham Teitelbaum, formerly Alphonse Capone's counsel. Mrs. Dolendi testified she was tricked into going to Teitelbaum's office to sign papers which she thought were counter-charges but later discovered to be a stipulation she would not contest Dolendi's action.

WM. E. CLOW SR. LEAVES $411,470 GROSS ESTATE

William E. Clow Sr., 900 North Green Bay road, Lake Forest, who died last Sept. 14 at the age of 81, left a gross estate of $411,470, which by debts and expenses of administration, was reduced to a net of $250,552, according to a state inheritance tax return filed yesterday with Jay B. Morse, clerk of Lake county, by Kent S. Clow, one of the administrators.

The federal estate tax on the gross estate was shown as $73,359 and the 1942 income tax as $57,198. The state inheritance tax was estimated at $3,411. These were part of the debts and expenses of administration.

Mr. Clow, who was chairman of James B. Clow & Sons, divided his estate among his widow, Margaret; his sons, William E. Jr. and Kent S., and his daughter, Mrs. Martha Douglas, all of Lake Forest. Mrs. Clow receives $45,975 and the sons and daughters each $58,459.

PURDUE WILLED $1,000,000 SHARE OF ROSS ESTATE

Lafayette, Ind., July 2.—David E. Ross, Purdue university board president and benefactor, left $1,000,000 in trust out of his $1,564,000 estate to the Purdue Research Foundation, it was revealed late today in his will, probated in the Tippecanoe county Circuit court. President Edward C. Elliott of the university and Allison E. Stuart, attorney and member of the board of trustees, are named as executors.

Ross, who died Monday at the age of 71, laid the foundation of his fortune when he invented an automobile steering gear 35 years ago and with two uncles, William and D. L. Ross, established the Ross Gear and Tool company in Lafayette. During his lifetime his gifts to Purdue, his alma mater, approximated a million dollars.

Summer Sweetie

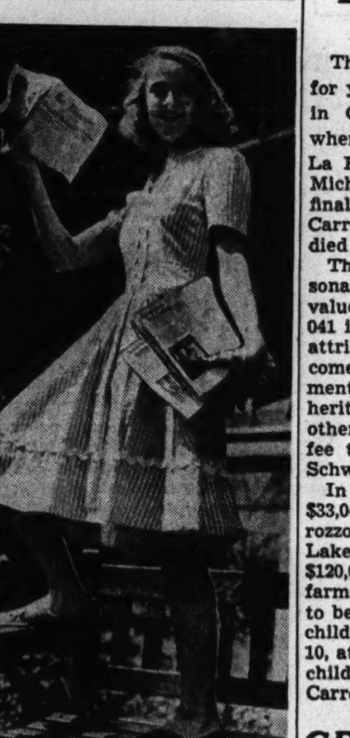

[TRIBUNE Photo.]

SYLVIA SLADE.

Breaking a tradition of many years, the Daily Maroon, student newspaper at the University of Chicago, yesterday named a "summer sweetheart" of the university summer school. Formerly the Maroon named a beauty queen soon after the opening of the school year in the fall.

The girl honored this summer is blue eyed, blonde Sylvia Slade, 17 years old, a freshman from Washington, Conn. She will be assisted by her maids of honor, Mary Clementz, 18, of 7527 Wentworth avenue, Chicago; Caroline Rose, 22, of Saskatoon, Sask., Canada; Barbara Francisco, 18, of Highland Park, and Bette Davison, 17, of Baltimore, Md.

The girls were crowned at a university dance held last night at Ida Noyes hall on the university campus.

JURORS CONVICT PHYSICIAN OF ABORTION DEATH

Gross Held Guilty of Manslaughter.

Dr. Henry Gross, whom the state's attorney's office depicted as a dual medical personality, was penalized for one of those rôles last night. He was convicted as an abortionist.

The conviction was voted by a jury of eight women and four men in the Criminal court on a charge of manslaughter by abortion. He now faces a sentence of 1 to 14 years, but under the new parole reform laws, the trial judge, Rudolph F. Desort, may fix minimum and maximum sentences within that bracket. The jury was out 2½ hours.

Dual Personality Charged.

Dr. Gross was found guilty of causing the death of Mrs. Lavern Perez, 22 years old, in her home at 5029 Chicago avenue last Jan. 28. During the trial Assistant State's Atty. Gordon Nash sought to portray him as a dual personality.

According to the prosecutor, Dr. Gross, now 56 years old, carried on a legitimate, regular practice in offices at 843 Belmont avenue, but also operated an abortion office under the name of "Dr. Willits" at 530 North Clark street. At one time a Dr. Ira Willits maintained an office there; he is now dead.

Chief witness against the physician was Mrs. Olga Perez, mother-in-law of the young victim. She charged that Dr. Gross performed the illegal operation in his Clark street office, adding that her daughter-in-law paid a $60 fee to the office attendant, a woman now being sought.

Woman Tells of Threats.

On the day of her daughter-in-law's death, Mrs. Perez testified, Dr. Gross appeared at her home, and threatened her and her son, William, with a gun. He was disarmed, but pleaded for the gun so he could kill himself, she said.

Dr. Gross' defense was that he had treated the young Mrs. Perez for a cold just before her death. He denied performing an abortion. Dr. Gross lives at 828 Agatite avenue. Prosecutor Nash said the grand jury was investigating another abortion charge against him involving the death last February of Dorothy Webber, 20, who then lived on Altgeld street, Elmwood Park.

PLACED ON PROBATION.

Arthur Langhorst, 39 years old, Palatine, a sprayer in a war plant, was placed on probation for a year yesterday by Judge Victor A. Kula in Municipal auto court on a charge of tampering with an automobile.

Finest Chapels in Chicago

NORTH: 929 W. Belmont
SOUTH: 1820 S. Michigan
WEST: 2346 W. Madison

EASY TO REACH BY "L" BUS OR STREET CAR

Hursen UNDERTAKER

CLOSE CARROZZO ESTATE; VALUE DROPS $273,165

The estate of Michael Carrozzo, for years boss of the street cleaners in Chicago, was closed yesterday when Judge Robert S. Baker of the La Porte county Superior court in Michigan City, Ind., approved the final report on the estate filed by Carrozzo's widow, Julie. Carrozzo died Aug. 4, 1940.

The report showed that the personal property was originally valued at $306,206 but now only $33,041 is left. The great reduction was attributed to settlement of an income tax claim for $205,000, payment of nearly $47,000 in federal inheritance and estate taxes, and other expenses, including a $20,000 fee to the law firm of Gottlieb & Schwartz of Chicago.

In addition to the net residue of $33,041, the estate also includes Carrozzo's sumptuous home at Long Lake, Ind., valued at $35,000, and a $120,000 sale interest in his Superior farms at Hobart, Ind. The $120,000 is to be paid to Mrs. Carrozzo and her children, Michael, 15, and Carole, 10, at the rate of $10,000 a year. The children receive two-thirds and Mrs. Carrozzo one-third of the estate.

GEORGE A. TRUDE, ATTORNEY AND EX-JUDGE, DIES

Services for George A. Trude, Chicago attorney and former judge of the Superior court, will be held at 2:30 p. m. Tuesday in the chapel at 7659 Jeffery avenue. Atty. Trude died yesterday in Jackson Park hospital. He was 77 years old and lived at 8338 Maryland avenue.

Mr. Trude served as city attorney from 1892 to 1895 and was judge of the Superior court from 1897 to 1898. He was admitted to law practice in 1888 and at the time of his death was a member of the law firm of Trude and Kahane.

He leaves his widow, Annie; a son, Sidney, and nephew, Judge Daniel P. Trude of the Circuit court. Several years ago Mr. Trude was named trustee of the $30,000 estate left to Pet, a Spitz dog, by the dog's mistress, Miss Margaret McDermott. The dog has been cared for at the Trude home.

UNDERTAKERS.

Lain & Son
Funeral Service Information

SOUTH SIDE CHAPEL
63D AND HARVARD-AVENUE.
PHONE WENTWORTH 0025.

SATURDAY.
RITTER—Charles E. 2 p. m. at chapel.
SHOWERS—Martha B. 3 p. m. at chapel.

MONDAY.
BUTZ—Mary L. 9:30 a. m. in church.
HOLEMAN—Lillian C. 1 p. m. at chapel.
WHEELER—Eva M. 2 p. m. at chapel.

TUESDAY.
MATHIS—Edward J. 9:30 a. m. in church.

NORTH SIDE CHAPEL
5501 N. ASHLAND-AVENUE.
PHONE LONGBEACH 2646.

SATURDAY.
EURTON—Elizabeth E. 4 p. m. at chapel.
HOFFMAN—Francis A. 2 p. m. at chapel.
IWANIK—Mary. 9:30 a. m. in church.
JACKSON—Martha. 3 p. m. at chapel.
MILLER—William C. 11 a. m. at chapel.

MONDAY.
KEPPLER—Robert D. 11 a. m. at chapel.
PUESCHEL—Anna. 1 p. m. at chapel.

SERVICES TO BE ARRANGED.
KIMBELL—Maria.

JOHN CARROLL SONS
"HOME FOR FUNERALS"
ERIE AT WABASH. WHI. 6060.
4542 RAVENSWOOD. LON. 0305.

C. H. JORDAN & CO.
FUNERAL HOME. 200 E. ERIE-ST.
89 YEARS' SERVICE

SKEELES-BIDDLE.
7838 COTTAGE GROVE. RAD. 0220

CEMETERIES.

MOUNT Emblem—1 lot, 6 graves, section A, sacr. for quick sale. Irv. 3557.

MONUMENTS AND MAUSOLEUMS.

CEMETERY MARKERS, MONUMENTS AT Savings. Sears-Roebuck, State-st., Basem't

DEATH NOTICES

In Memoriam.

BRODERSEN—Margaret J. Brodersen. 1940. In sacred memory. Devoted Daughters.

DI CARLO—Gloria Jean Di Carlo. In loving memory of our darling daughter, who passed away July 3, 1942.
Sweet little flower of heavenly birth;
She was too fair to bloom on earth.
LOVING PARENTS AND SISTERS.

EISENBERG—Kate Eisenberg. In loving memory of our beloved wife and mother, who passed away one year ago today.
"We miss you most who loved you best."
LOVING HUSBAND AND FAMILY.

HURITA—George Hurita. In loving memory of my dear husband, who passed away one year ago today, July 3.
MILDRED.

IRVINE—Wilson C. Irvine.
One year has passed since that sad day
When one we loved was called away.
God took him home, it was his will;
Within our hearts he liveth still.
LOVING WIFE, SON, AND DAUGHTER.

Fraternal Notices.

PLEIADES LODGE, NO. 478, A. F. & A. M. Members will assemble at lodge hall Monday, July 5, at 1 p.m. to attend funeral of Wor. Brother Julius S. Vogt.
WM. F. WEINBERG, W. M.
F. S. MOYER, Secretary.

ANDRYKOWSKI — Harriett Andrykowski, nee Arendt, beloved wife of John, loving mother of Pvt. 1st Class Robert and George, dear sister of Eleanor, Felix, George, Frank, John, Walter, and Edward. Funeral Monday, July 5, at 9:30 a. m., from chapel, 3601 Diversey avenue. Requiem high mass at St. Edward's church. Interment St. Adalbert's cemetery.

ANSEL—Joseph Ansel, beloved husband of Elizabeth, fond father of Peter and Henry. Funeral Monday, July 5, 10:30 a. m., from funeral home, 525 W. Armitage avenue, to St. Michael's church. Interment St. Joseph's cemetery.

BENCUR—John F. Bencur, July 1, of 11131 Avenue M, beloved husband of Mildred, [nee Soukup], fond son of Susan Bencur, brother of Andrew, U. S. N., Arthur, U. S. N., Matthew, Lois, Dorothy Fleming, Olga and Lillian Bencur. Funeral Monday at 11 a. m. at funeral home, 3952 W. Cermak road. Interment Mount Greenwood. Information, Lawndale 2000 or Rockwell 2346.

BENSON—Otto B. Benson, late residence 6524 N. Natoma avenue, beloved husband of Olga, loving father of Mrs. Mabel Herud, Pvt. 1st Class Martin C. Benson, and Roy O. Benson, brother of Rudolph, Oscar, and Garfield Benson. Services Monday, July 5, at 2 p. m., at funeral home, 6754 Northwest-hwy. Burial Ridgewood.

BOBBE—William Bobbe of 6736 East End avenue, beloved husband of Esther, dear father of B. M. 1st Class Abraham, U. S. C. G., Herbert, and Chief Yeo. Clarence, U. S. C. G., loving grandfather of Lawrence and Kenneth, fond brother of Joseph and Hyman. Funeral Monday, 2 p. m. at chapel, 6935 Stony Island avenue. Interment Mount Nebo cemetery, Waldheim.

DEATH NOTICES

BRAND—Mary C. Brand, July 2, 1943, wife of the late George L. Brand, mother of Charlotte B. Boelter, Alice B. Clark, Leslie G. Brand, and Irving L. Brand. Services Sunday, July 4, at 2:30 p. m., at family residence, 120 Deerfield road, Deerfield, Ill. Interment North Northfield cemetery.

BURKE—Sherman K. Burke, July 1, 1943, husband of Virinda Lynn Burke, father of Margaret Ann and Sherman Burke Jr. Services 2 p. m. Saturday at St. James' Episcopal church, Rush and Huron streets. Interment private.

CALLAHAN—Katherine Callahan, beloved wife of the late Daniel, fond mother of William and George Callahan, and Mrs. Katherine Van Schaik, sister of Mrs. Fred Fidler. Funeral Monday, 9 a. m., from parlors, 67th street and Dorchester avenue, to St. Joachim's church. Interment St. Mary's.

CHEFFER—Howard Cheffer, beloved husband of Albia Cheffer, father of Harold, Ronald, and Aldora, grandfather of Harold, Donald, Ronda Mae, Randall, and Robert. Services at chapel, 10234 S. Michigan avenue, Saturday, July 3, 1943, at 2 p. m. Interment Mount Greenwood cemetery. Phone Pul. 7872.

COLLINS—John P. [Big Jack] Collins, son of the late William and Nellie Hicks Collins. Funeral services Saturday, July 3, at 2 p. m., at chapel, 3246 Jackson boulevard. Burial Rosehill cemetery. Member of Wrightgrove lodge, No. 779, A. F. & A. M., Columbia commandery, and Shrine. Kedzie 2394.

DONOHUE—Michael A. Donohue, suddenly, July 2, in Toronto, Canada, beloved husband of Adah Maley Donohue, father of Mrs. Jane Wallace, Mrs. Sally Hilton, Mrs. Adamary Nixon, and Lt. Michael A. Donohue Jr., U. S. N. R., brother of William F. Donohue, Edgar T. Donohue, Mrs. Marion Gorman, and Mrs. Jeannette McGrath. Interment Calvary. Funeral notice later.

FRYDLE—Daniel J. Frydle, P. F. C., U. S. 4th M. C. Memorial services for Daniel J. Frydle, who passed away June 16, 1943, in prison camp in the Philippine Islands, will be held at 4 p. m. Sunday, July 4, 1943, in Community Clarendon Hills Presbyterian church, Clarendon Hills. He was the son of Mr. and Mrs. Joseph R. Frydle, 136 Arthur-av., Clarendon Hills.

GREENWOOD—Carrie Greenwood, wife of the late Wright Greenwood, sister of Mrs. William Aird. Funeral Saturday, 2:45 p. m., at chapel, 2346 W. Madison street. Interment Oakridge.

GREWE—Aviation Cadet Albert Lyle Grewe, Des Plaines, Ill., beloved son of Ella and Albert H. Grewe, fond brother of Harold J., Mary Jean, and Dolores. Resting at funeral home, Lee at Perry streets. Services Sunday, 2:30 p. m., at Immanuel Lutheran church, Des Plaines. Interment Ridgewood.

GUILLAUME — Nicholas Guillaume, beloved husband of Margaret, nee Gavin; brother of Mary and Michael. Funeral from chapel, 2449 Lincoln avenue, at 8:30 a. m. Monday, July 5, to St. Vincent's church. Interment St. Mary's.

HACKER—John Hacker, late of Pell Lake, Wis., dearly beloved husband of Fredricka, nee Wassermann; fond father of Flossie Dunn, John Jr., and George, brother of Otto. Resting at funeral home, 4138 North avenue. Services 2 p. m. Tuesday, July 6. Interment Oakridge cemetery. Member of Retired Firemen's association. Information, Bel. 6812.

HALL—Catharine Hall, nee Nicks, of 4709 Gladys avenue, beloved wife of the late Samuel, fond mother of Stanley G. and George S. of Maywood. Funeral Monday, 9:30 a. m., from funeral home, 238 S. Cicero avenue, to Resurrection church. Interment Mount Carmel.

HANSON—Henry Hanson, suddenly, of 102 S. 17th avenue, Maywood, beloved husband of Florence, nee Bourg; fond father of Richard, Raymond, and Ralph, son of Peter Hanson of Portal, N. D.; brother of Mary, Margaret, Melvin, Oliver, and Peter. Funeral Saturday, 4 p. m., at funeral home, Lake street at 2d avenue, Maywood. Interment Oakridge.

HEINTZ—Mildred Heintz. See Moisan notice.

HEWSON—See Sullivan notice.

HOFFMAN—Francis A. Hoffman of merchant marines, suddenly, in Boston, Mass., beloved father of Mary Hoffman. At chapel, 5501 N. Ashland avenue, where services will be held Saturday, July 3, at 2 p. m. Interment private.

HOLEMAN—Lillian C. Holeman, 2939 W. 66th street, July 2, 1943, beloved wife of Joseph Holeman, fond mother of Donna Jo, Sandra G., and Joseph Allen, daughter of the late Peter A. and Hannah Johnson. At chapel, 63d and Harvard, where services will be held Monday, July 5, at 1 p. m. Burial Oak Hill.

IPPOLITO—Vincenzo Ippolito, beloved husband of Mary, nee Maiale; fond father of Mrs. Mary Sunseri, Katherine, and Carlo. Funeral from late residence, 604 S. Ferdinand street, Forest Park, Tuesday, July 6, 9 a. m., to St. Bernardine's church, Elgin avenue and Harrison street, Forest Park. Interment Mount Carmel.

JEFKINS—Catherine Jefkins, wife of the late James, fond mother of Keziah Swain, Beryl Dickson, and Emma Shannon. Funeral Monday, 2 p. m., at chapel, 1946-48 W. Ogden avenue, corner of Harrison street. Interment Irving Park. See. 0463.

JEZIERSKI — Anthony Jezierski, beloved husband of Marie, dear father of Eddie, Wanda, Virginia, Dolores, and Arthur, fond brother of Joseph, brother-in-law of Violet Jezierski, Katherine and Stanley Dombec, Tillie and Paul Matray. Funeral St. Helen's church Monday morning, 9:30. Interment St. Adalbert's.

KANTOR—Charles Kantor, beloved husband of the late Augusta, dear father of Charles E., Emil, James, Edward, William, and the late Louis, fond brother of Albert. Services Monday, 2 p. m., at funeral home, 5842 Cermak road, Cicero. Interment family lot, Lawn. 2912.

KEPPLER—Robert Keppler, aged 7 years, July 1, 1943, loving son of Jack and Catherine Keppler. At chapel, 5501 N. Ashland avenue, where services will be held Monday, July 5, at 11 a. m. Interment St. Joseph's.

KNOOIHUIZEN—See Newhousen notice.

KOCH—Henry Koch of 1219 S. Highland avenue, Berwyn, beloved husband of Mrs. Hermina A. [nee Meise], loving father of Henry W., and Walter E., brother of Sedonia Fiedler, Elsie Dunteman, Adele O'Rourke, Cora Tracy, Herbert, Arthur and Carl Koch. Resting at funeral home, 6126 Roosevelt road, corner Taylor avenue, Oak Park, where services will be held Saturday, July 3, at 3 p. m. Interment Forest Home. Treasurer of United Brotherhood of Carpenters and Joiners of America, local union No. 416, and Everett court, No. 463, Tribe of Ben Hur.

KRESSMAN—Mrs. Minna Kressman. Memorial service and burial of ashes will be held in Graceland chapel at 11 a. m. Tuesday, July 6.

KUDER—Guy S. Kuder, dearly beloved husband of Florence, stepfather of Robert Stephens, brother of Helen Rasley and Earl. Funeral Saturday, July 3, 1:30 p. m., at chapel, 845 Armitage avenue. Burial Rosehill.

LARSON—Caroline Larson, beloved mother of Mrs. Victor Benson, grandmother of Harry and Edith Benson, sister of Mrs. Andrew Isberg. Remains at chapel, 5203 Lake Park avenue, until Monday noon. Services at Augustana Lutheran church, 54th street and Kimbark avenue, Monday, 2 p. m. Interment Oak Hill.

LEONARD—Frank Leonard, beloved husband of the late Lillian. Funeral Saturday, July 3 at 2:30 p. m. at residence, 6063 Harper avenue. Interment Oak Woods. Funeral private. Fairfax 1533.

LEWIS—Abraham Lewis of 420 Fullerton parkway, beloved husband of the late Josephine, fond father of Etta Simon, and the late Jeanette, loving grandfather of Phyllis Lorraine, dear brother of Joseph, Ben, and Ann Natenberg. Services Monday, 10 a. m., at chapel, 5206 Broadway. Interment Ridgelawn.

LOEB—Leslie J. Loeb, beloved son of Lena and the late David, fond brother of Helen. Funeral was private, Friday, Oak Woods.

MacMURRAY—James E. MacMurray, former Illinois senator and resident of Chicago for many years, July 1, in Pasadena, Cal.; founder and former president of Acme Steel company, friend and benefactor of MacMurray College for Women, Jacksonville, Ill.; survived by his wife, Kathryn T. MacMurray, two daughters, Mrs. Miriam Martin of Greenwich, Conn., and Isabel Anderson, formerly of Chicago, now of Texas; four grandchildren, E. M. Anderson Jr. of Medina, Tex., Mrs. Jane Anderson Mullins of Grosse Pointe Park, Mich., James E. Anderson, air corps cadet, and Katharine Anderson of Medina, Tex. Funeral services 11 o'clock Tuesday, July 6, at First Methodist church, Pasadena.

MADIGAN—Pvt. 1st Class James Madigan, suddenly, June 29, at Ephrata field, Washington, beloved husband of Laverne, nee Webb; son of Robert A., brother of Pvt. Robert E. and Mary Barbara. At 3816 N. Kenmore avenue after 4 p. m. Saturday. Funeral Monday morning at 9 o'clock. Services at St. Mary of the Lake church at 9:30. Interment St Joseph's cemetery.

McCONCHIE—Anna E. McConchie, July 2, beloved mother of Evelyn McConchie Molden and Charles E. McConchie. Resting at funeral home, 5124 W. 25th street, Cicero. Interment Salina, Kas.

MESSINA—Sadie Messina, nee Proitti, late of 6337 S. Morgan street, beloved wife of Rosario, fond mother of Mrs. Josephine Radecky, Mrs. Sadie Petersen, Sam, Mrs. Frances McCarthy, Mrs. Phyllis Swart, and Louis Messina. Funeral Monday, 9 a. m., from chapel, 1702 W. 69th street, to St. Mary of Mount Carmel church. Interment St. Mary's. Pros. 0600.

DEATH NOTICES

MOISAN—Harry J. Moisan of 5026 Huron street, beloved husband of Mildred, nee Heintz; son of Edward J., and Mathilda, brother of Albert, Dorothy O'Connell, and Virginia. Services, Monday, July 5 at 2 p. m. at funeral home, 5350 W. North avenue. Interment Mount Emblem. Member of Steamfitters Protective association, local No. 597. Merr. 9890 or Aus. 8095.

NEWHOUSEN—George J. Newhousen of 1918 Cullom avenue, Chicago, dearly beloved husband of Christine Violet, loving son of Mrs. J. Knooihuizen, brother of Mrs. Kate Hooks, Mrs. Anne Norman and the late Mrs. Gertrude Swigart. Resting at funeral home, 6126 Roosevelt road, corner Taylor avenue, Oak Park, where services will be held Monday, July 5, 1:30 p. m. Interment Forest Home.

OLSENG—Pauline Olseng, nee Julius, wife of Arthur, mother of Robert, daughter of Frank J. Julius, sister of Frank J. Julius Jr., niece of Frances L. Kuelzow. Resting at 639 Lyman avenue, Oak Park, until noon Monday. Funeral at Second Presbyterian church, Oak Park, Monday, 2:30 p. m. Interment Forest Home.

PALAZZO—Albert Vito Palazzo of 1215 N. Massasoit avenue, beloved son of Albert and Helen, nee Mazo. Resting at chapel, 3344 W. Chicago avenue. Funeral Monday morning. Interment Mount Carmel. Van Buren 2770.

PIANE—Chiarina Piane, nee Mauro, beloved wife of the late Dominick, dear mother of Frank, Carmela Collese, Pvt. Louis, and Anthony. Funeral Monday, 9:30 a. m., from residence, 1404 W. Grenshaw street, to Holy Family church. Interment Mount Carmel. Armitage 7800.

PIEROG—Joseph Pierog, beloved husband of the late Mary, nee Lipke; fond father of John, Helen, Mary Crompton, Joseph, Edward, and Lawrence, U. S. N. At residence, 7538 W. Harrison street, Forest Park. Funeral Monday, July 5, 9:30 a. m., to St. Bernardine's church. Interment Resurrection. Aus. 0917.

PLATKE—Ignatius J. Platke, June 27, of Tucson, Ariz., formerly of 197 Quincy road, Riverside, Ill., beloved husband of Anna, [nee Harder], fond father of Charles, John, and Florence Nebrensky, and four grandchildren. Remains will arrive here Saturday noon. Funeral Monday, 9:30 a. m., from funeral home, 4253 Joliet avenue, Lyons, Ill., to St. Mary's church, Riverside, Ill. Interment Resurrection. Lyons 3232 or Brookfield 3800.

PONDELICK—Joseph Pondelick Sr., beloved husband of Theresa, fond father of Louise Schmitz, Joseph Jr., and Charles. At rest and services Monday, July 5, at 2:30 p. m., at funeral home, 6901-03 W. Roosevelt road. Interment Forest Home. Call Berwyn 904.

PRATSCHER—John Pratscher of 4952 S. Laflin street, beloved husband of the late Mary, devoted father of John, Joseph, George, Adolph, Charles, Rose, and Johnny Pratscher. Resting at chapel, 5652 S. Ashland avenue, until Monday noon. Services at 2 p. m. at Peace Memorial church, 78th and Laflin streets. Interment Mount Greenwood cemetery. Republic 0078.

PROTZER—Catherine Protzer, age 80 years, late of 4711 Huron street, beloved wife of the late George Protzer, fond mother of Kate, George, Mary, and Lillian, grandmother of 12 grandchildren and two great-grandchildren. At rest at funeral home, 4817 Chicago avenue, until noon Monday. Services at Trinity Lutheran church, Laramie avenue and Hirsch street, at 2 p. m. Interment Elmwood.

RIPPBERGER—Mary E. Rippberger of Round Lake, Ill., June 30, 1943, beloved wife of Edward C., loving mother of Ray C., dear grandmother of Howard and Marilyn, dear sister of Joseph Poole. Services Saturday, July 3, at 1:30 p. m. at chapel, 2114 Irving Park road. Interment Irving Park cemetery. Member of Constellation chapter, No. 681, O. E. S., and Royal Neighbors of America, Lake Villa chapter.

RITTER—Charles Edward Ritter, 2451 E. 78th street, July 1, 1943, beloved husband of Mammie B. Ritter, father of Mildred B. Ritter. At chapel, 63d and Harvard, where services will be held Saturday, July 3, at 2 p .m. Burial Oak Woods.

SARGENT—Milton Rush Sargent, beloved father of Milton, Clara Blair, Gertrude Schuester, and Edward, dear brother of the late Mrs. Ada Real. Funeral Monday, 3 p. m., at funeral home, 3653-55 Fullerton avenue. Interment Ridgewood.

SAVARESE—Maria Luigi Savarese, wife of the late Nicola, loving mother of Mary Riccio Partipilo, Frances Bavaro, and Catherine La Gioia. Funeral Monday, 9 a. m., from sister's residence, 2546 N. 74th avenue, Elmwood Park, to St. William's church. Interment Mount Carmel. Armitage 7800.

SCHOUTEN—Joseph T. Schouten, beloved husband of Mary Margaret, fond father of Lt. Joseph T., U. S. A. C., and Mary Lou. Funeral from chapel, 5149 N. Ashland avenue, at Foster, Monday, July 5, 9:30 a. m., to St. Gregory's church. Interment St. Boniface's. Long. 5147.

SCHREYER—Marie Schreyer of 3326 N. Paulina street, beloved daughter of the late Christian and Elizabeth, fond sister of Henry, Anna Siegmund, and Ernest. At chapel, 3905-07 Lincoln avenue, where services will be held Saturday, 3 p. m., under auspices of Germania chapter, No. 552, O. E. S. Interment Rosehill.

SCHWARTZ — Julius Schwartz, aged 43, late of 1301 S. Lawndale avenue, beloved husband of Mary, dear father of Charlotte and Beverly, brother of Sam, Morris, and Sarah Katz. Funeral Monday at 10 a. m. at chapel, 3654 W. Roosevelt road. Burial P. O. W. cemetery, Waldheim.

SEUBERLI—Fred W. Seuberli, July 2, late residence, Union Pier, Mich., formerly of Indiana Harbor, Ind., husband of Elsie Borch Seuberli, son of Mr. and Mrs. John Seuberli, brother of Mrs. Ann Reidhauser, Mrs. Julia Deutchman, and Edwin Seuberli. Funeral Monday, 2 p. m., at mortuary, 10240 Ewing avenue, the Rev. Mr. Koch officiating. Interment at Elmwood cemetery, Hammond, Ind. South Chicago 0632.

SHOWERS—Martha B. Showers, 6402 Harvard avenue, July 1, 1943, beloved wife of Creighton S. Showers. At chapel, 63d and Harvard, where services will be held Saturday, July 3, at 3 p. m. Interment Waterloo, Ind. Member of South Town chapter, No. 986, O. E. S.

SKIBBE—Mary A. Skibbe, of 11141 St. Lawrence avenue, July 1, 1943, wife of the late George Skibbe, dear mother of Fred F., Albert H., and Mrs. Angela M. Lang, grandmother of Corp. George A., U. S. A., Marlene, and Pvt. 1st Class Marvin F., U. S. A., Dolores and Kenneth Skibbe, Pvt. 1st Class Robert D., U. S. A., and Fred A. Lang. Resting at chapel, 214 E. 115th street. Services Monday, July 5, at 1:30 p. m. Cremation at Oak Woods.

SLOAN—Lee Sloan, July 1, suddenly, of the Majestic hotel, Chicago, son of Richard Adams Sloan. Services Saturday, July 3, at 2 p. m., at chapel, 708 N. Wells street at Huron. Member of Showmen's League of America, president of Show Folks, Inc. Interment Woodlawn. Sup. 0095.

STOCKDALE—Mary White Stockdale of 8412 Morgan street, beloved wife of the late Thomas, mother of Edward, Sara O'Malley, and the late John D., Jennie Hayes, Don, and Mary Carr. Funeral Monday, 9 a. m., from funeral home, 5438 S. Halsted street, to St. Kilian's church. Interment Holy Sepulchre. Member of Third Order of St. Francis. Omaha, Neb., papers please copy. Boulevard 0662.

SULLIVAN—Marie Sullivan, beloved daughter of the late Matthew J., and Marie Walsh Sullivan, dear sister of Margaret, Matthew and Mrs. Helen Lingle. At residence, 125 N. Austin boulevard. Funeral Monday, 9:30 a. m., to St. Catherine of Siena church. Interment Mount Carmel.

SUNDBERG—Marjorie Sundberg, nee Smith, late of 9224 S. Bishop street, loving wife of Lawrence L. Sundberg, beloved daughter of Mr. and Mrs. Oscar B. Smith, fond sister of Mrs. Robert Mulligan, Truman M. Smith, and Oscar B. Smith Jr. Funeral Monday, 2 p. m., July 5, at Knox, Ind.

TRUDE—George A. Trude, July 2, husband of Annie L., father of Sidney S. Funeral Tuesday, 2:30 p. m., at chapel, Jeffery avenue at 77th street. Interment Rosehill.

VOGT—Julius S. Vogt, beloved husband of Theresa [nee Spieha], dear father of Warrant Officer Albert J., U. S. N., and Lt. [j. g.] Frank J., brother of Charles, Henry, Walter, and the late Mrs. Frieda Wihs, father-in-law of Martha and Marie Vogt, grandfather of David A. Past master of Pleiades lodge, No. 478, A. F. & A. M.; member of Chicago commandery, No. 19, K. T., and Wiley M. Egan chapter, No. 126, R. A. M. Past president of Sheet Metal Contractors' association. Funeral at chapel, 4138 Madison street, Monday at 1:30 p. m. Burial Arlington.

WHEELER—Eva M. Wheeler, 6920 Vernon avenue, July 2, 1943, fond mother of Robert L. and Barton W. Wheeler. At chapel, 63d and Harvard, where services will be held Monday, July 5, at 2 p. m. Interment Cedar Park.

DEDICATION ANNOUNCEMENTS.

MILLSTEIN—Anna and William Millstein. A monument will be dedicated to the memory of our mother and father Sunday, July 4, 2:30 p. m. Zitomer-Volin cemetery, 16th and Harlem, Waldheim. Rabbi Garelick officiating.
BETTY SACK AND GERTRUDE LEVIN.

CARD OF THANKS.

ODENBRETT—The family of the late Edward Odenbrett wish to thank the neighbors, relatives, and friends for all the kindnesses and expressions of sympathy in their bereavement.

Friend of the Yanks

[The Friend of the Yanks department will answer questions about the draft and military service, both in the daily columns and by mail, if stamped, self-addressed envelopes are sent with the queries.]

P. T. C. asks: "Will there be a special period this year for mailing Christmas packages to men overseas?"

ANSWER: Yes. The war department has designated the period of Sept. 15 to Oct. 15 as the period for sending Christmas packages to army personnel serving overseas. Restrictions on mailing packages overseas will be relaxed during this period, and it will not be necessary to present a request from the soldier in order to have the package accepted as is the rule at present.

The navy department sets the period for packages for naval personnel as from Sept. 15 thru Oct. 31, and for the navy [including marines and coast guardsmen] the term "overseas" means only those men receiving mail thru a Fleet postoffice via either San Francisco, New York, or Seattle.

Christmas packages should be clearly and prominently marked "Christmas parcel" and shall not exceed five pounds in weight or 15 inches in length or 36 inches in length and girth combined [about the size of an ordinary shoe box]. Only one parcel will be accepted in any one week from the same sender for the same addressee. Parcels may not include any weapons, perishables, intoxicants, poisons, or inflammable articles, such as matches or lighter fluid. Clothing and food should not be sent except on special request. If you are puzzled about what to send, send for our "Gift list" and mailing instructions, inclosing a self-addressed, stamped envelope with your request.

J. W. B. asks: "Can you tell me what paragraph 9 [b] or army regulations 605-10 says? I am a lawyer with four years' practice before entering service. Can you tell me where I might fit?"

ANSWER: The paragraph you mention gives instructions on how to apply for a commission. See the sergeant major for help in applying. You might try for the division of post-war military government in the provost marshal general's office or the officer candidate school of the judge advocate or for a place in the adjutant general's office.

OFFICIAL WEATHER FORECAST

INDIANA: Slightly warmer; scattered thundershowers in south.

LOWER MICHIGAN: Warmer; showers in north.

WISCONSIN: Showers and scattered thunderstorms in north and west; little change in temperature.

Highest temperatures for the 12 hours and lowest for the 24 hours preceding 7:30 p. m. July 2, 1943:

	H.	L.		H.	L.
Albuquerque.	90	68	Kansas City..	89	63
Atlanta......	68	61	Louisville....	86	62
Bismarck....	80	57	Memphis...,	91	70
Brownsville..	90	..	Miami........	89	76
Cheyenne....	82	51	Mnpls. St. P..	74	61
Chicago	82	52	New Orleans.	..	75
Columbus....	83	56	New York....	80	61
Des Moines..	84	57	Pittsburgh...	79	55
Detroit......	78	56	St. Louis....	87	65
Fort Worth..	94	65	Wash'ton,D.C.	78	57

Horse Sense Answers

1. Vitamin "A"
2. 1/5.
3. Carbon tetrachloride
4. Topaz; the rest are names of soap.
5. You get 5 points if you can hold your breath 1½ minutes or more by this method.

POLICE AID ASKED IN SEWER DEATH OF PLANT GUARD

Six Mile Tube Studied; Inquest Continued.

Police were asked yesterday to aid in the investigation of the mysterious death of Joseph M. Jackson, 53 years old, a Burns detective agency guard at a south side war plant.

Jackson disappeared from his post early Tuesday while on duty at the General Spring-Bumper division of the Houdaille-Hershey corporation, 1455 West 38th street. His body was found early Thursday evening in the No. 3 unit of the sanitary district's sewage disposal plant in Stickney.

As an inquest was opened yesterday in Berwyn, several unusual circumstances were disclosed to Deputy Coroner George Mrazek. The disclosures caused him to continue the hearing until July 9 and enlist the aid of police.

Discoveries by Milkman.

Theron Beckwith, 526 West 79th street, another guard, testified that he and Jackson were "doubling up" on shifts to enable them to get a day off. Jackson worked at the main entrance during his first shift but transferred, at his own request, to a rear gate for the midnight to 8 a. m. shift.

After several unsuccessful attempts to communicate with Jackson by telephone during the early hours of Tuesday morning, Beckwith said, a milkman reported these two facts: that Jackson was missing and that an electrically operated gate near Jackson's tower was open.

A search, Beckwith said, revealed no trace of Jackson. Nearby, however, was an excavation under the fence where city laborers had been working. The covers of two shafts leading to the giant sewer were in their place, Beckwith said. He was unable to say how Jackson could have entered or fallen into the sewer. The sewage plant is about six miles from the place of Jackson's employment.

Bruises on Body.

Dr. Julian Dawson, coroner's physician, termed Jackson's death asphyxiation due to drowning. His examination revealed further, however, that Jackson suffered compound fractures of the left foot and ankle and contusions on his head, right knee, left ankle, and foot.

Mrs. Fay Jackson, the widow, 7528 Calumet avenue, was not present at the inquest. However, two relatives, Thomas Woods, 7609 Perry avenue, a brother-in-law, and John Vanneman, a son-in-law, said they were mystified as to Jackson's death.

REPORTS THIRD BREAK-IN.

Martin Epstees yesterday reported to police that for the third successive Thursday night burglars broke into his second hand clothing store at 3609 Cottage Grove avenue and this time took clothing valued at $200.

Press Inquiry Into Guard's Death

(Story in adjoining column.)

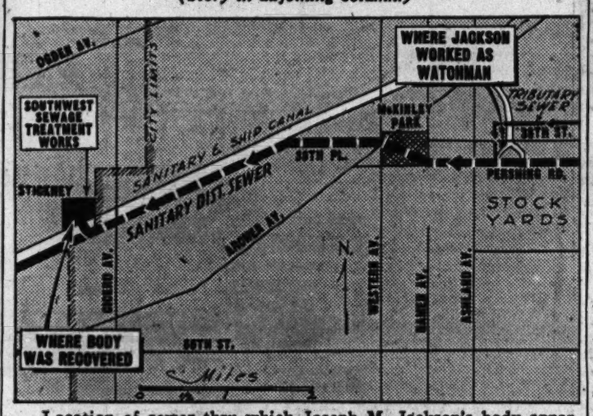

Location of sewer thru which Joseph M. Jackson's body apparently was carried from his place of employment at war plant near the stockyards to sewage treatment works six miles away in Stickney.

Test Your Facts

Below each of the following questions are listed three answers. Make your choice, turn to page 16 for the correct answers, and mark your score:

1. Where is Surinam?
[a] South America. [b] The Dutch East Indies. [c] Africa.
2. Who wrote the famous poem "Casey at the Bat"?
[a] Ernest L. Thayer. [b] Robert Frost. [c] Leo Durocher.
3. What is a plant called that sheds its leaves periodically?
[a] Deciduous. [b] Hypocotyledonous. [c] Cotyledonous.
4. Who was the biographer of Samuel Johnson?
[a] James Boswell. [b] John Galsworthy. [c] Thomas Hardy.

TWO GAMBLING RAIDS NET ONE WOMAN, 6 MEN

The police, acting on reports that handbooks had reopened thruout the city, raided yesterday two alleged nerve centers that serve outlying bookies with information. The raids were made by detectives under Capt. Michael Naughton of Commissioner Allman's office and Capt. Thomas Duffy of Central station.

The place raided by the commissioner's men was on the second floor at 445 North La Salle street, where six men and a woman were seized along with records. Fifteen telephones were found.

Capt. Duffy's raid was on the fourth floor at 538 South Dearborn street. Capt. Duffy said that place was used for a telephone headquarters to serve handbooks. A switchboard and 17 hidden telephones were found in three rooms among crates and boxes. The police found the place deserted.

AUTOMOBILE IS STOLEN.

Oswald Malczok, 24 years old, 2606 West 15th place, a cripple, reported to police yesterday that his automobile was stolen from in front of his house about 1 o'clock in the morning.

DISMISSES SUIT TO UPSET ZONING IN RIVER FOREST

Circuit Judge Benjamin P. Epstein yesterday dismissed the 2½ year old suit of John Cummings Lindop to change the zoning of the northwest corner of Bonnie Brae and Lake streets in River Forest. In the heart of the Oak Park-River Forest business district, but directly across from a square block of forest preserve, the property was zoned for apartments.

When the suit was filed on Dec. 30, 1940, it was reported a department store would be built on the property if Lindop won an injunction against enforcement of the village zoning ordinance. Within a block of the site are stores operated by Wieboldt and Marshall Field & Co. Goldblatt Brothers was said to be planning a store in the shopping area.

The Home Zoning association of River Forest, of which Frank W. Hughes is president, opposed the suit, as did John L. Brink, president, and the trustees of the village. Lindop is one of the largest owners of west suburban real estate.

QUIZ PRISONER ABOUT STRIKE KILLING IN 1939

James O'Connor, 43 years old, described by police as business agent for the Taxicab Drivers' union, was questioned by stock yards police yesterday for questioning in connection with violence during a strike of truck drivers and helpers at the Wieboldt stores four years ago.

The violence included the unsolved murder of James Lawrence, a truck helper, on April 12, 1939, and a gun attack four hours later on three nonunion workers, who escaped injury.

Capt. William Doyle, who arrested O'Connor Thursday night, said O'Connor was questioned specifically about the attack on the three men. He also was asked about the Lawrence slaying. O'Connor denied any knowledge of violence, insisting he was only a clerk.

SLAYER OF RIVAL UNION ORGANIZER WINS PROBATION

Pleads Guilty to Charge of Manslaughter.

Charles Cain, former organizer for the United Automobile Workers of America, a CIO union, walked out of Judge Rudolph Desort's Criminal court room yesterday after he had been placed on three years' probation for the slaying six years ago of a rival organizer for the same union.

Charles Cain.

Cain shot and fatally wounded John White, 36 years old, during a meeting in union headquarters at 5948 Grand avenue on Oct. 19, 1937. Cain fled after the shooting. Before his death, White at first refused to name his slayer, but finally told police, "Charles Cain shot me. I don't know why he did it. I was always his friend."

White Shot Three Times.

Police at the time attributed the killing to internal union activities. They learned the two men had been drinking and had returned to the union hall when Cain went to a washroom, came out with a gun, walked up to White and shot him three times.

Cain remained a fugitive until last April, when he was arrested in New York. He waived extradition and was returned here and yesterday was placed on trial. The former union organizer told police he didn't remember what happened at the time of the slaying, as he had been drinking.

On his agreement to plead guilty to a charge of manslaughter, the state's attorney's office waived the murder charge against him. [Probation can be granted in a manslaughter case.] Most of the evidence was stipulated, altho several witnesses said the slaying climaxed a drinking party.

Recommends Jail Term.

Cain's attorney, Jacob Shamberg, pleaded for probation. He said the former union organizer had been serving in the merchant marine until his ship was torpedoed, and that Cain was ready to rejoin the service. When Judge Desort said he would place Cain on probation Assistant's State's Atty. Julius Sherwin objected and said he thought the defendant should serve six months in the county jail.

Judge Desort overruled Sherwin's plea and granted the probation with the stipulation that Cain rejoin the merchant marine. The judge said he believed Cain would be more useful in the service than in jail.

Forest Preserve Pools Attract 5,000 Swimmers

Approximately 5,000 persons made use of swimming facilities at three forest preserve pools yesterday, said Bruce Benson, superintendent of the pools. He said low attendance on Thursday, the opening day, was caused by cool weather. The three parks are: Emmett Whealan swimming pool at Milwaukee and Devon avenues, Cermak pool at 7600 Ogden avenue, and Green Lake pool at 159th street and Torrence avenue. All pools are open daily and attended by lifeguards from 1 to 9 p. m. thruout the summer, Benson said.

The Inquiring Camera Girl

BY FREIDA ZYLSTRA.

[The Tribune will pay $5 for each interesting question submitted by a reader and used by The Tribune. Today's question was submitted by Mrs. R. F. Mack, 1234 South Cuyler avenue, Berwyn.

THE QUESTION.
Have you ever done a favor that wasn't appreciated?

WHERE ASKED.
Sheridan road and Touhy avenue.

THE ANSWERS.

George E. Moskovitz, student, 5428 Ellis avenue—My mother was giving a party, and I had heard her say she wished the silverware was polished. I thought I'd surprise her. After I had scoured every piece, I discovered I had been using a rust removing cream. My mother didn't appreciate that.

Nancy Palmer, student, 1321 Monroe street, Evanston—My brother's desk is always a temptation to me. I want to start house cleaning. He never has thanked me. The last time, I mixed up some important papers that he had been sorting for weeks.

Frieda Henning, telephone operator, 4329 Hermitage avenue—While four of us were waiting to board a bus I thought I'd run in and buy an ice cream cone for each. Two of the girls didn't wait when the bus came along. My mother and I felt foolish as we boarded the next bus with two cones each.

Marie Schuttler, telephone operator, 1149 North Lawler avenue—All the girls were troubled with bad sunburns. When we went out for our second coat of tan, I coated them with olive oil mixed with mercurochrome. Then our skin blistered and blotched. No one appreciated that.

Jack Deuchler, student, 502 Lee street, Evanston—Before my mother left for downtown she said she should have watered the plants in the house. I told her I'd do the job. It seemed there was no end to the amount they would absorb. My mother found streams of muddy water all over her carpets.

FLAGS TO DECK STATE STREET ON JULY FOURTH

More than 500 flags will make State street the nation's preëminent avenue of flags over the July Fourth holiday, it was promised yesterday by the State Street council. Every light standard will have four American flags, and many stores are offering special displays of the national emblem.

Most downtown stores, about 200 in all, will be closed tomorrow and all day Monday, according to David Mayer Jr., chairman of a special committee of the council. Department stores and most specialty shops, usually open from noon to 9 p. m. on Monday, will switch their Monday hours to Tuesday.

HUGHES FAVORS CAUCUS BEFORE PARTY PRIMARY

[Chicago Tribune Press Service.]

Springfield, Ill., July 2.—Secretary of State Edward J. Hughes, only Democrat left holding a major state office, today suggested that his party hold a pre-primary convention to make up its 1944 state ticket.

His move was interpreted here as intended to open the door for him to the governorship race without closing any doors leading to other state offices including his present one. Hughes tends to be cautious in his political maneuvers.

The state convention envisaged by Hughes would be held in Springfield, if his suggestion is followed. It would be a departure from the custom of party leaders meeting in a small room to agree on the organization slate.

Altho a Chicagoan, Hughes' tieups resulting from more than 10 years as secretary of state are largely w downstaters. In recent years he h not been regarded as close to Mayo Edward J. Kelly.

Alter Mail Delivery Schedule for Monday

There will be two morning mail deliveries in the city's business districts on Monday and only one delivery in the residential districts, Postmaster Ernest J. Kruetgen said yesterday.

The FAIR will be OPEN ALL DAY TODAY SATURDAY

We will be closed Monday—and

OPEN TUESDAY 12 NOON TO 9 P. M.

Declare Your Independence

FROM CHARM-DESTROYING SUMMER HEAT

Pooh-pooh the weather this week-end . . . no scorching heat can destroy *your* holiday charm! Not if you're the smart junior who picks this cotton cooler . . . or the clever gal who wears this airy Treo girdle . . . this sweetly feminine frock! See all three at The FAIR . . . today!

THIS FRILLED FROCK WILL ADD GLAMOUR TO YOUR HOLIDAY

$7.95

Holiday evenings call for a dress that's dramatic, feminine—like this frilled two-piecer! Of flattering rayon jersey with printed skirt, combination black and print frilled top. Have black with gold, blue, red, or aqua. 12 to 18.

The FAIR—Avenue Frocks, Third Floor—Also Oak Park

JUNIOR FROCKS IN GAY PATRIOTIC COLORS $6.95

Even the colors are patriotic in these blithe Junior cottons! Of sheer cotton flecked with white dots . . . it boasts a little organdy collar, frosty applique trim. Have it in red, blue or navy. 9 to 15.

The FAIR—Princess Juniors, Third Floor—Also Oak Park

FIND NEW FREEDOM, NEW COOLNESS IN A TREO GIRDLE

$5.95

Entrust your figure loveliness to this Treo Girdle . . . cologne cool, yet firm enough to give you the smooth, lithe lines you want. Has up-and-down stretch back . . . firm elastic side sections for freedom of action. And note the fine broadcloth front panel. Sizes 26-32. Choose yours today!

The FAIR—Corsets, Third Floor—Also Oak Park

"The Spanish Lady" . . . By Maurice Walsh

Copyright: 1943: by Maurice Walsh

SYNOPSIS: Diego Usted, thinking he has only a few months to live, comes from his commando duties to the Scottish Highlands to visit his Uncle Hamish and his Aunt Ellen McLeod. Hamish is Gen. Harper's head forester. Diego has a run-in with the general on first sight, but he makes friends with the general's young Spanish wife, Ann. When Diego goes to the Harper home to apologize to Gen. Harper he meets the general's brother, Maj. Arthur, and his children, Henrietta and Charles. Henrietta tells Diego that every one hates the general but loves Ann. When Henrietta flirts with Diego he kisses her. She tells him she may some day marry Larry, Ellen's son. Then Ellen spots the orange lipstick on Diego's handkerchief and guesses about the kiss. He confesses. Wally, the postman, brings news that Larry is coming home on furlough.

INSTALMENT XII.

CHANGES.

"Ewan is coming tomorrow morning, Peter," Henrietta told him. "Dirty work at the crossroads. My old uncle wants Ewan to break the entail and clear all the Harpens out of the Glen."

"Ewan won't like that—he's a good Glen man himself even if he is the solicitor for the general."

"We might cut the old devil's throat first." She said that as if she meant it.

"We might—we might," agreed Peter Ross, the station agent.

A long whistle came shrilling up the line, and not so far away, round a curve, a white spurt of steam feathered up into the air.

"Here she comes! The carriages will be at the front," said Peter.

As the coaches slipped ahead, a dark young man was leaning out of a window, his glance passing by Diego to where a tall slip of a girl was moving down towards the guard's van. Before the train stopped the young man leaped down, dragged a duffle bag on to the platform, and came striding towards Diego. He was in the uniform of the royal air force, and it fitted him like a glove. He was slightly above middle height, slenderly built, but of perfect proportions. He moved from the hips, and with that roll of shoulder that hillmen or seamen have, and the way he carried his hands showed a restrained inner virility.

"You are Lt. Larry McLeod?"

He nodded, and concentrated dark and serious eyes on Diego.

"Seven pillars o' wisdom! I know who you are, too." His eyes crinkled. "You are Jimmy Usted, aren't you?"

"I am, Larry."

"Give me hold of your hand then." Their hands met. "That's fine, cousin! How are they all up by?"

"Well—very well. Your letter came not the hour ago. Uncle Hamish was on the hill, and your mother, my aunt, is making her very high tea. I am here eight days."

"A pleasant surprise. Say, Jimmy, there's a long-legged she-male away down there with Peter Ross?"

"O! some modern patrician," Diego said inspiredly. He was not going to spoil any surprise there might be.

"Just so! She has a feature or two. I must shake a paw with Peader." He hooked Diego around by the arm and the two went down the platform side by side.

Henrietta saw them coming and walked to meet them. She was no longer hoyden. She was a tall young gentlewoman, and prouder than Lucifer. Her hair lay down in shining folds; her head was thrown back and she looked along her straight nose thru hooded insolent golden eyes. And Diego noted for the first time that her makeup was different. She had not used any rouge, and the powder she must have used did not show. Her mouth was no longer orange but defined delicately in a color just one shade brighter than natural.

She stopped in front of them, and her voice was weary with the mere necessity of being polite for a moment.

"Mr. Laurence McLeod, I presume? How do you do?"

Larry McLeod yielded her his hand in a helpless sort of way. And having got his hand, she jerked him forward, clasped him firmly about the shoulders, and kissed him on the mouth. She leaned her head back and looked at him, rubber her forefinger along his lips and examined it, and spoke to Diego over his shoulders.

"You will note, senor, that my new war paint sticks in its own place." She shoved Larry away. "Do your back hairs tingle, Mr. McLeod?"

"What!" said Mr. McLeod.

The three went down the platform to where Peter Ross and the guard were still altercating.

"To think of Hett Harper taking me like a new born babe!" Larry turned a serious face to his cousin. "'Some modern patrician,' and there was the way paved for my downfall. Fair enough. War is now declared." He felt his mouth. "No girl, sister or not, can shove my front teeth down my neck."

"O, Larr! if you could only have seen yourself! But pax-pax! I said it first. Pax for the day."

"O, very well—just for today, Rip."

They went up the Glen, Larry in the back seat. He had dumped his duffle bag in there and followed it. He leaned forward, his head over the back rest, and one hand softly lifting thru the girl's fine hair.

"Stop tickling Larr!" But she did not shake her head away.

"Nice hirsute ornament!" He sniffed at it. "You've taken to washing and bath salts. Could you see your way to becoming a fair-to-middling Roman—a Catholic, I mean? My parents wouldn't want me to wed a heretic."

The girl threw her head back against his hand. "I've a good mind to take you on the hop, mister, but I'll play fair. Tomorrow evening you are coming to dinner with the Don here. You'll fall for Ann, all right. Wait till you see her. I tried to get my hooks into the Don, but he fell for her even before he kissed me."

"Once only." Diego turned to Larry. "I had to—against her will."

"You beast! And I trying out fast colors," said Hett.

"You will not kiss her again?" Larry lifted a curious eyebrow.

"I will not kiss her again. I have found out in the words of my aunt that she is nice."

"O!" said Henrietta, and leaned forward over the wheel to hide the flush.

"Mind you," said Larry in a rich brogue, "that is one quare reason for not kissing a purty nice girl."

"Blast ye both!" said Hett.

"Good sister, do I gather that you did not appreciate your aunt-out-of-Spain for more reasons than mere feminine egotism?"

"Use language, wouldn't you? You're wrong. I could cut her throat most days, but she can get me, too—any time she wants to. She is game. She is—she is—what is she, Spanish man?"

"Debonair."

"Good! Sometimes she has to let off steam. And the old owl laps it up—loves to have her in a tear that hurts her. After that she apologizes to the owl and expresses her gratitude for what he did for her over the border. But she does not love him. Can you explain her to us, grandson of Spain?"

"It is not difficult to understand her," said Diego. "She is simple. She is a Basque, and she would be the mother of sons. Give her five or ten children—"

"Suppose she fell in love, Don—with Charles or my father or with you?"

"The Basque have a high moral sense."

Larry laughed. "I guess I'll stay plain brother till day after tomorrow. Hello! There's Wally, the Post, giving us a wave. Pull up, Hett?"

"No. Our mother is waiting. You wave back."

They came honking to the gate of Loch Beg Bothy. Aunt Ellen sailed down the path, and her son vaulted the car door.

"Larr was not in his best form," said Larry's foster sister.

"You are coming in?" Diego asked.

"Not now. Bring Larry up tomorrow evening. Ann will ring."

The car moved off. Diego picked up the bag and went thru the wicket gate. Aunt Ellen was holding her son by the shoulders and running her eyes over him.

"You've grown half an inch, but you're tall enough, I have the tay drawn. Hamish will be late on the hill."

"Say, old 'umman, what have you been doing to Hett?"

"She's growed up this week."

[Continued Monday.]

OPEN ALL DAY TODAY

● We will be CLOSED until TUESDAY NOON
Shop here from 12 noon until 9 P. M.
Tuesday, July 6th

The FAIR
STATE & ADAMS STATE 2300

SOOTHING ANTIDOTE FOR HOT CITY PAVEMENTS—
AIRY-COOL SHOES BY Air Step $6.50

Let the temperature soar . . . your busy feet will go unperturbedly on their way in cool, comfortable Air-Steps! We've a thrilling new collection for you to choose from—calf, gabardine, soft suedes . . . styles right for now, and all year 'round. Sizes 4½ to 10. Remember stamp No. 18!

The FAIR, Shoe Salon, Second Floor—Also Oak Park

Chicago Daily Tribune
THE WORLD'S GREATEST NEWSPAPER

FOUNDED JUNE 10, 1847

SATURDAY, JULY 3, 1943.

ENTERED AS SECOND CLASS MATTER MAY 14, 1903, AT THE POSTOFFICE AT CHICAGO, ILL., UNDER ACT OF MARCH 3, 1879.

All unsolicited articles, manuscripts, letters, and pictures sent to The Tribune are sent at the owner's risk, and The Tribune company expressly repudiates any liability or responsibility for their safe custody or return.

The entire and absolute freedom of the press is essential to the preservation of government on the basis of a free constitution.
—Daniel Webster.

WAR PLANT SHUTDOWNS.

Lt. Gen. Somervell of the army service forces, writing in an industrial trade magazine, says that the army ground forces are so short of some types of equipment that weapons that should be used in training are being shipped abroad for combat use. The shortage is affecting the morale of troops seriously, he asserts, and will not be fully remedied until some time next year.

Gen. Somervell implies that the shortage is the fault of the war production board. He says that the combined chiefs of staff laid out a program of military production for 1943 to cost 92 billion dollars, but the WPB insisted that the nation could not carry so heavy a load, and the program was cut to 75 billions. The priorities given ships and aircraft have imposed a disproportionate share of the cut on supplies for the army ground forces.

His argument would be more convincing if it had not been made public on the day of the announcement that another war plant, built at a cost of tens of millions of dollars by the government, is to be shut down. The standard excuse of "ever changing requirements of the armed forces" was offered. The plant was a TNT works which had been in operation only nine months.

In some instances this excuse may have validity, altho the question remains whether the planners of our armament program should not have been able to foresee the "ever changing requirements." When we go in for mass production, a plant making machines cannot easily be converted to other use if there is an overproduction of the machine that it is tooled to make. An intended shift from ground to aerial warfare thus might explain the shutdown of a tank plant.

But no matter what kind of war we fight, we fight it with high explosives. We shoot them from guns, drop them in bombs, and launch them in torpedoes. Better explosives may be found than TNT, but manufacturing methods will not vary so greatly that plants cannot be converted. If we are shutting down such a plant, the fair assumption is that we built too many of them.

We recently had occasion to comment upon the admirable coöperation of the ordnance corps with industry in improving weapons, simplifying and speeding up manufacturing methods, and saving critical materials. Unfortunately the savings in this field, large as they are, can be more than wiped out if the planners at the top persist in building hundreds of millions of dollars' worth of war plants which are shut down almost as soon as they are finished.

The administration pretends to be greatly exercised over the danger of inflation. Inflation is not caused by rising prices. Those are merely its symptoms. Their cause is the expansion of purchasing power thru government spending. Unneeded war plants and unchecked production of unneeded munitions are a far more important threat of inflation than anything the farm bloc in congress can think up.

PREVENTION OF RIOTS.

A number of persons injured in the Detroit riots have since died. In all, more than 30 persons were killed and the toll may not yet be complete.

A number of investigations have been undertaken with a view to punishing the guilty and preventing a recurrence of the madness. We may hope that something of value will come from these inquiries. We know that the findings of the governor's commission that studied the race riots in Chicago and East St. Louis nearly a generation ago have helped promote better race relations in Illinois.

Detroit will make a mistake, however, if it does nothing more than investigate and prosecute. The rioters got out of hand because Detroit lacked enough police and enough good police to break up the gangs before they started their work of murder and destruction. Once a mob is formed and on the march the problem of preventing it from doing damage is made immensely more difficult. The time to quell a riot is before it begins.

The mayor of Detroit has said that he wants the soldiers to remain within ready call. He can hardly be blamed for that, but he and his community should realize that it is the duty of the local police to keep order in the city. Unless Detroit wishes to come under permanent martial law, directed from Washington, the people of the city had better find out what is wrong with its police force and correct it.

We said when the riot was quelled that we hoped the wholesale blood letting had served to relax the growing tension all over the country. Perhaps that hope will be realized, but neither in Detroit nor anywhere else can the police afford to relax their vigilance.

DRUNKARD'S PROMISE.

The legislature foolishly granted the Cook county board permission to pay its debts by borrowing money on a bond issue, and the passage of the bill was greeted by the commissioners with grandiose promises to follow the paths of financial sanity hereafter. As much faith can be placed in that pledge as in the pledge of a dipsomaniac, and particularly of a dipsomaniac who already has his eye on a nice, big jug of whisky.

The pledge of future economies was given by the same members of the board who put it in the financial hole, by voting budgets based on estimates of revenue which every one of them who can count above 10 knew were as phony as one of Wendell Willkie's speeches. Furthermore, even if the commissioners' intentions are good, they can't do anything about keeping the county in solvent financial condition. They are not their own political masters, and it takes only a snarl from a ward committeeman or a whisper from the direction of the Morrison hotel to make them vote to spend money that they know they haven't got and won't get.

The county's wretched financial condition admittedly required some remedies by the legislature. Some of the bills it passed, increasing county revenues or shifting expenses to other local governments better able to bear them, were justified. The authority to issue bonds was unjustifiable and violated the first principles of public and private finance.

More than 3 million dollars of the 8 million dollars in bond authorization will go to pay a judgment obtained by the city of Chicago for costs of cases tried in the Municipal court, yet the legislature in authorizing this payoff failed to correct this unjustifiable charge by the city against the county. The city will go right on billing these costs and from time to time reducing them to judgment if they are not paid, and the Municipal court costs alone will amount to more than any possible savings to be made by clearing up unpaid bills with the remainder of the bond issue.

The bonds were authorized without a referendum, for the very good reason that the citizens of Cook county, who will have to pay the taxes to retire them, would never approve them if a referendum were held.

BILLS TO ENCOURAGE INCOMPETENCE.

The legislature, in that bemused condition which it never seems to be able to avoid on the last day of a session, passed two bills which make hash of civil service in Illinois by forbidding the setting of any educational requirement as a prerequisite to appointment to state office or to a civil service examination for such a position. The bills make it legally possible to put a sewer laborer in the post of a sanitary engineer.

Educational requirements, particularly requirements of specialized professional training, offer the most practicable way of assuring the competence of public employes. The actual civil service examinations cannot take their place, because it is impossible to make such an examination as comprehensive a test of knowledge and training as is imposed by the institutions that grant professional degrees.

The bills were put over by the oratorical enthusiasm of Sen. Wallace Thompson, a first termer from Galesburg, whose argument was that they were necessary to assure jobs for returning veterans of the present war. Hundreds of thousands of soldiers and sailors have interrupted their education to go into uniform, and Sen. Thompson argued that if the barriers are not removed they will find themselves ineligible to take examinations for certain civil service jobs when they return to civilian life. That is an unsound argument. It would be no kindness to a returned veteran to place him in a job for which he was not qualified and it would certainly be a great disservice to the people of Illinois, who would pay for his service.

We will have a great debt to discharge to the veterans of this war, but that can best be discharged by helping them to complete their education, not by giving them jobs that they are not trained to fill. Sen. Thompson did not explain why, if the bills are designed to aid veterans, they should be made effective immediately, when there are almost no veterans about to take advantage of them. The bills are screwball legislation and they should not be allowed to get on the statute books.

THREE CABLES FROM LONDON.

LONDON, June 30 (AP).—Brig. Gen. H. P. Croft, parliamentary undersecretary of state for war, today told the house of lords that Bernard Paget, commander of the home forces, had directed the removal of all defense obstructions that can be dispensed with. Among those being removed are anti-tank ditches, barbed wire barriers, and road obstructions.

Meanwhile, in opening a civil defense debate in commons, Ellen Wilkinson, parliamentary undersecretary of the home office, announced a sharp reduction in Britain's air raid defense forces.

Balancing the German threats of reprisals for the bombing of vital Nazi industries, Miss Wilkinson reported the civil defense establishment had been cut a third.

* *

LONDON, July 2 (AP).—A large number of American and Canadian troops has crossed the Atlantic during May and June without loss, it was reliably reported today. One unofficial British military observer said they came in strength which "has exceeded the highest hopes." Virtually no ships have been lost in the North Atlantic during the two months, according to the best reports.

* *

LONDON, July 1.—Reports of whippings for offenses arising from political disturbances show that in three districts in India's province of Sindh 800 such penalties have been inflicted in the last three months.

This was stated in the house of commons today by Samuel S. Silverman, Laborite, who asked India Secretary L. S. Amery whether he would publish full records of the last year's whipping penalties in British India.

POOR JOBS FOR BOYS.

[Richmond News Leader.]

If you are interested in a boy who says he is changing jobs to "get more money," try to ascertain the nature of the work he is quitting and of the work he expects to do. Unless the boy has other persons desperately dependent on him, the guiding consideration ought not to be what the new position pays, but what it teaches and what it promises for the future. Does the high wage simply cover a temporary job in which a boy will learn nothing? When the war is over, will the boy be able to continue profitably at the job? If he is going to be called next year to enter the army, will he meantime have laid the foundation of an apprenticeship in a trade or will he simply have learned to do some work for which there is to be no demand in peace time? Of course, it is hard to make an inexperienced boy see the importance of his decision when he knows he will go into the army next autumn or next year, but if he can get a chance now to start at a trade, instead of a mere job, he can come from the war and start at something which will yield him a decent living as long as he can work. It is not the starting pay that counts; it is the continuing pay.

BUROCRACY AT WORK.

[Indianapolis News.]

Six weeks ago the News published in these columns a few critical notes about the federal government's wastefulness in permitting 750 metal wheelbarrows to rust away in a south side yard—750 wheelbarrows which had been used by the defunct WPA and which were frozen in every market. Two weeks later—a month ago today, in fact—the News attacked federal burocrats who were insisting on the satisfaction of red tape formulas before they would permit the release of those barrows for sale.

Indianapolis gardeners are now learning the anger-provoking intricacies of federal red tape. Those 750 metal wheelbarrows — worth almost $5,000 at rock bottom wholesale prices—are still rotting away while federal burocrats refuse to sell them to gardeners on the spot, but insist on bids being submitted in Chicago.

This is not an isolated case. It just happens to have come close to home this time. This is the sort of thing which has been driving American business men frantic for years.

A LINE O' TYPE OR TWO

How to the Line, let the gibes fall where they may.

Reg. U. S. Pat. Office

MR. PEPYS ENDS A WEEK.

3d July—Came thru the cold wave in good shape by carrying and wearing a topcoat in San Francisco style, and saw many of my friends shivering in their tropical weaves. Of course they greeted me enviously, and asked if I didn't know it was summer, as if dressing to the weather were against the rules.

In the cool, invigorating breezes discovered it was hard to remember how hot I had been last week, altho at the time my discomfort seemed unforgettable. No doubt the human mind is arranged so as to forget physical distress quickly, and perhaps that is the reason why war has not yet been banished from this planet.

Went to a ceremony at which my old clubfellow, Jens Jensen, the landscape architect, was awarded a gold medal, which he has richly deserved, for much of the beauty of our public parks is due to him. The open air and communion with nature in which his life has been spent have kept him hale and hearty, and unbent by the years that have piled upon his shoulders to the number of 82. One of the speakers testified that upon festive occasions in his home he dances the Virginia reel with the wildness of the dancing Indians in John McCutcheon's drawing, "Indian Summer."

This medal presentation was held before a goodly company of nature lovers and horticulturists in the garden court of the Art institute, a sunken retreat where peace dwells beside a fountain. Not many people go there, and I thought, "What a place for a summer beer garden, with band music!" Did not breathe this idea, however, for fear of profaning the sacred precincts.

Now for the Fourth of July, hoping the anniversary of our liberties will bring a great victory to our arms in some quarter of the world.

"FIRST GENTLEMAN."

"First gentleman of Chicago," Woollcott called him,
A title that John McCutcheon richly deserves;
Associate of the high and the mighty always,
His generous, kindly bearing never unnerves
The bashful nobody seeking a word of counsel;
Accessible, pleasant, he greeted me years ago;
I had an assignment to get his whole life story,
And lo! he had mine, before I could even know!
And then he told me, as one addressing an equal,
His hunting adventures in Africa with T. R.,
Mentioned the days when he was a lad at Manila,
Told of his many meanderings afar;
Told of his drawing "Insull's Seat at the Opera,"
Told of Sam Insull's asking him what it meant;
Asked if there were any more ways he could help me,
Leaving no doubt of his honest and earnest intent;
Learned of my secret ambition to write good stories;
Said he'd be glad, if I wanted, to read my tale—
A feeble attempt, so limping and incoherent—
Read it and sent me a four page critique by mail!
Viewing mankind with a gentle and tolerant humor,
A friendly smile and helping hand on his 'scutcheon,
It's good to hail the "first gentleman of Chicago,"
More power to your pen than ever, John T. McCutcheon.

Casual:

Letter to a Puppy's Owner.

If he cries at night, and he will, and you can't stand it any longer, which you can't, and you can't shut him up, which is impossible, just take him to bed with you. You will, anyway.

If you wake up in the morning and find the satin binder chewed off your best blanket, which you might, think nothing of it. It's more fun!

I told you he'd go to sleep as soon as you snuggled him in bed with you. O, ho . . . the laugh's on you; once you do it he'll never sleep any place else.

But suppose he's an unusual dog, and does sleep in his box, and doesn't cry at night. Better beware! Don't be surprised to find the heel chewed off of your shoe, the cuff chewed off your pants, or even a hole in the middle of the rug. And don't think you're dreaming if you notice the dresser standing on all three instead of the usual four. After all, he's got to sharpen his teeth. It's all in preparation for your protection.

You're worn out, you're exasperated, you're up at dawn and a couple of times during the night. You want to kill him . . . you can't . . . you love him . . . and he's so cute! Don't tell me raising a dog ain't work.

Well, it won't last long. He'll settle down as soon as he finds out he's boss and is sure if he hollers long enough he'll get his own way. After all, that's his only way of talking to you.

The moral of the story is: don't try to sleep for the first six weeks; don't try to work or shave; don't even try to live. The dog is mad about you. He loves you. He can't bear to let you out of his sight.

The sooner you give up trying to act like a normal human being the sooner your dog will settle down. Now you're both on the same level, the dog never cries, and everybody's happy!

Jean Bradfield.

PILGRIM'S PROGRESS.

(A Brookfield Ballad.)

The best way to go to the zoo?
Drive out on Ogden avenue
Until an arrow on a sign
Points the way to nature's shrine;
Then when the road forks, go the way
That other traffic seems to stray,
Right thru the town, and as you pass
You'll see fine homes and lovely grass;
And up one street and down the next,
Note how each byway intersects.
(If you still want to see the zoo,
Just ask some one, the way I do!)

Quizzicuss.

The Line said [June 30]:
"Douglas died in Washington on June 3, 1861."
How come "in Washington"?

Lewis E. Myers.

[Like Secretary Knox, we muffed it. He died in Chicago.]

The President rolls prices one way and congress rolls them another, but in the end it will be the consumer that really gets rolled.

The Count of Clasticono.

It's a great year for anniversaries, isn't it, John?

CHARLES COLLINS.

How to Keep Well By Dr. Irving S. Cutter

To the limit of space, questions pertaining to the prevention of disease will be answered. Personal replies will be made under proper limitations, when return stamped envelope is inclosed. Dr. Cutter will not make diagnoses or prescribe for individual diseases.

[Copyright: 1943: By The Chicago Tribune.]

NATURAL AIDS TO HEALTH.

WHILE thousands of individuals journey to mineral springs in search of health, the wonder is that more do not avail themselves of the opportunity. The Romans gave the world public baths which were constructed, as a rule, in the vicinity of artesian wells, or wherever water bubbled from the earth.

Older New Englanders can recall the water cure in Brattleboro, Vt., which was the mecca of thousands of invalids. Other localities became popular, only to decline at the hands of promoters. There remain, however, numerous notable centers of physical restoration.

Many of us have become so accustomed to taking things out of a bottle that we have forgotten the benefits of physiotherapy — water, sunlight, exercise, massage, electricity, etc. The employment of these forces prolongs the life of the blood channels, thus sparing the heart and kidneys. Half the deaths which occur in the later decades can be ascribed to the wearing out of the circulatory apparatus. While we cannot defeat time, we can maintain efficiency by saving our arteries.

Another great destroyer of comfort and activity is arthritis. And, here again, spas offer real aid. A bath in naturally carbonated water will have the effect of slowing the pulse rate and reducing the pound within the vessels. In many instances, a consistently lower pressure will follow. This may be because more blood reaches the skin and the extremities.

Now, all this has a marked influence upon metabolism. Dormant cells are reawakened and elimination is stimulated. In consequence, muscles become more pliable and joints more flexible. It is not an uncommon experience to find one seriously crippled with arthritis able to move hitherto rigid "hinges" after a few weeks of heat and massage. A day or two will not accomplish much. Persistence is demanded.

But, you say, "I cannot go away or visit some distant spot." The advantage of leaving home lies in rest and freedom from household and business cares. Furthermore, attention is focused sharply upon the main objective — daily treatments which may be organized on an orderly program.

But much can be done in the home tub. Chemicals can be obtained which will impregnate the water with carbon dioxide. Even without this material, a regular schedule of immersion, with the temperature of the fluid so adjusted that exhaustion will not come, will prove valuable in getting rid of toxins which have proved stubbornly resistant.

With the warmer season at hand, we may well recall the utility of sunbaths, which increase the stores of vitamin D within the body. But a coat of tan must be accumulated slowly. The first exposure may be but a few seconds. Gradually, the interval is lengthened until several minutes [front and back] may be sustained without the risk of a burn. Marked redness of the epidermis which persists for more than five hours points to an overdose.

While no fountain of youth exists anywhere, we can look to nature's agents as preservers of well being. Use them wisely, particularly in chronic disorders, and we will long delay the onset of incapacity.

LEAK AND FATIGUE.

F. H. writes: Could a leaky heart valve be responsible for extreme fatigue?

REPLY.

Not unless the heart muscle has become so weak that circulation is inadequate. Look for some other cause, such as anemia, insufficient rest, or poor nutrition.

COMPLICATIONS.

F. G. writes: Why does pneumonia sometimes develop with measles?

REPLY.

Resistance is lowered, the bronchi are inflamed, and the stage is set for the infection.

INDIVIDUAL INITIATIVE IN WASHINGTON

VOICE OF THE PEOPLE

Writers should confine themselves to 200 or 300 words. Give full names and addresses. No manuscripts can be returned. Space for letters is obviously limited. Incoming mail far exceeds it. If a letter is not printed attribute it to lack of room. Address letters to Voice of the People, THE TRIBUNE.

BUROCRAT ON BUROCRACY.

Chicago, June 30.—"All this, I want to emphasize, is burocracy at its worst; it is utterly inexcusable in a nation at war." This agonized bleat did not emanate from a Roosevelt hater or from one of the filthy rich, but from Henry Wallace, Vice President of the United States and a famous exponent of government by departmental edict and decree.

The burocrats can dish out burocracy—but they can't take it. REALIST.

PRAISE FROM MINNESOTA.

Minneapolis, Minn., June 25.—Your paper is deserving of special commendation for the fine work you have done in reducing sulphite waste in your paper mill to the useful product of alcohol. Pollution of our streams and rivers is one of the most dastardly of civilization's crimes. Your example in this forward step towards cleaning up such pollution is a tremendous advance and we hope it will serve as an example to be followed by other paper mills.

You are, also, to be complimented upon the fine newspaper you are publishing and the excellent editorial page. Altho our community needs it very badly, there is no independent, outspoken press in Minnesota. You are carrying a fight for millions of Americans in all parts of the United States, whereas, in Minnesota there is no large newspaper with the courage to expose the doings of the burocrats and the plans of the subversive elements for making over our American republic.

PAUL CLEMENT.

"NOT FOR PUBLICATION."

Watervliet, Mich., June 29.—Recently I wrote you a personal letter criticizing the highway enforcement squads of the OPA who check cars for gas rationing violations. Also, I voiced, probably, too candid remarks regarding same.

My letter to you was personal and with no thought of publication. It would be hard to realize my amazement when a friend called my attention to this letter published under Voice of the People in Monday's TRIBUNE.

KENNETH BOWYER.

(Mr. Bowyer's letter was addressed simply to the editor of The Tribune. It is the practice of all newspapers that print letters from their readers to consider letters so addressed as submitted for publication in the absence of any indication to the contrary.)

MINOR WAGE EARNERS.

Chicago, June 24.—There are a large number of boys and girls now employed who no doubt will be allowed an exemption of $12 a week in income tax deductions, being classed as single persons.

However, as they are minors the fathers or mothers will receive exemption under the classification as dependents. If this duplication of exemptions is not rectified promptly Dad will have a rude awakening when he files his final return on March 15. DADDY.

SHE LOVES IT.

Chicago, June 30.—Born and raised in Chicago, I never care to leave it. Why? The weather, for one reason. Sunday—97 degrees of heat. Off to the beach. Tuesday—temperature down to 50. Where's that fur collared coat?

No one with a sense of humor could fail to find a zest for living in a spot where the weather man was given to playing such tricks. A. E. M.

FOR A PUNIC PEACE.

Sacramento, Cal., June 25.—Berlin's Wilhelmstrasse has housed a succession of foreign secretaries, not one of whom ever quite fathomed American philosophy. If there had not been, back in 1848, a series of European revolutions, it might have been different. These were suppressed bloodily. Many of those who could escape came here, became American citizens. These usually were not only deep thinkers, and men of action, they also were fathers of many. [The writer's own 48er grandfather had 46 grandchildren.] Such as he understood democracy.

In China, before World War I., such German officers would blurt out: "You come from, not Amer-ika, but Dollar-ika. You, like the English, are mere shopkeepers. That is why you never dared take Mexico, with matchless natural wealth. That is why you abandoned Cuba, richer than Java. You have no officer caste. But why even shopkeepers gave up what you called the 'unjust part' of Boxer indemnity when you had the gold in your paws . . . that is utterly beyond us!"

It was such folk that, in 1914, formed the Kaiser gang that today make the Nazi-gang. Is it not time we awaken to the danger of a soft peace? We thus lost World War I. How do we know our democracy could survive a World War III.? C. M. GOETHE.

THE WORST SHORTAGE.

Peoria, Ill., June 25.—We hear a lot of chattering from Washington about the man power shortage but not a word about the brain power shortage in that city. F. F. KNEER.

PINBALL RACKET.

Chicago, June 28.—The pinball game racketeers are taking the city over in regular Jesse James style. They are putting pinball games right into the windows of the hamburger stands, taverns, drug stores, and cigar stores. These lawbreakers are out to snatch the lunch money from schoolboys in their teens.

Mayor Kelly certainly cannot be aware of what these mobsters are doing, as he fathered and approved the ordinance forbidding these devices in Chicago. What has become of our police captains, who are being paid taxpayers' money to enforce the laws? Most, if not all, of these machines are operated by a greedy mob of gangsters who are not paying Uncle Sam his federal licenses required on these gaming devices. J. W. S.

LABOR DRAFT.

Chicago, June 28.—In my opinion the factor which caused congress to override the President's veto of the anti-strike bill was the President's alternative proposal that he be given power to draft men up to 65 years of age. He said that it would apply to strikers only, but congress was not fooled. Many people believe the President is opposed to a labor draft, but this is not true. The draft of labor has long been the apple of his eye and only widespread opposition to it has stayed his hand. He tried to use the coal strike to slip it over, but thanks to an alert congress his desire for more absolute power has been checked.

CLAY T. HELD.

FRIEND OF THE PEOPLE

Letters to this department must be signed with names and addresses of writers.

FISHING LICENSE.

Chicago, July 1.—[Legal Friend of the People.]—While fishing from the breakwater south of the Montrose avenue beach, I was informed by the park police that I must have a fishing license and was instructed to procure one before I went fishing again. Altho the police took names and wrote out tickets for others fishing near me, they did not issue one for me when I stated that I was under the impression that Lake Michigan was "navigable" water and as such was not subject to the laws of the state of Illinois. I was told that I was incorrect, that for the past five years an Illinois fishing license has been necessary to fish legally from the Illinois shore of Lake Michigan. Will you, therefore, answer the following questions:

1. Must I procure an Illinois fishing license to fish from the Illinois shores of Lake Michigan?
2. Would the restrictions on the number of fish hooks on a line, as well as other types of equipment, apply?
3. In the event that I go fishing again without an Illinois license, what steps shall I take in case I should desire to take the case to the courts? E. B.

1. Yes. 2. Yes. 3. Comply with the instructions that you have received.

TRIBUNE LAW DEPARTMENT.

WANTS DIVORCE.

Chicago, July 1.—[Legal Friend of the People.]—I have been married 16 years but [1] never carried my husband's name and [2] never lived with him. Can I get a divorce? 3. He is now in prison. I am not able to pay an attorney's fee so can you tell me [4] where to go for help. I know where my husband is. 5. Do I have to let him know my intention? T. D.

1 and 2. These facts would not be enough to justify divorce or annulment.

3. If he has been convicted of a felony, this would be a ground for divorce.

4. Where it appears, after investigation and recommendation by a social agency, that a divorce is necessary for the proper protection of the family and the client is able to pay an attorney, the legal aid bureau of the United Charities, 330 South Wells street, Chicago, sometimes furnishes assistance, but there is no other agency thru which one can avoid paying an attorney's fees. The mere fact that you have legal grounds and that the payment will involve some sacrifice for you will not suffice.

5. Yes.

TRIBUNE LAW DEPARTMENT.

"AUTOMATIC" DIVORCE.

Chicago, June 26.—[Legal Friend of the People.]—Is there such a thing as an "automatic" divorce? A. J.

Not in Illinois.

TRIBUNE LAW DEPARTMENT.

Test Your Horse Sense

By George W. Crane

Select the answers which you consider best. The last problem counts five points. Then look for the correct answers on page 6.

1. People who have difficulty seeing at night are urged to consume foods that are rich in
   Vitamin A **Vitamin B** **Vitamin C** **Vitamin D**
2. About what fraction of the air we breathe is oxygen?
   1/5 ⅓ ⅙ ⅜
3. Which one of these substances is not inflammable?
   Benzine **Naphtha** **Carbon Tetrachloride** **Gasoline**
4. Which one of these words is inappropriate in this general grouping?
   Ivory **Woodbury** **Palmolive** **Topaz**
5. The bathing season is on, so practice the following method for learning how to hold your breath several minutes. Without preliminary deep breathing, draw one full breath and hold it. You should average 30 seconds. Then rest a while and after 12 deep breaths taken in rapid succession, hold the 13th breath. You should reach 60 seconds before being forced to get a fresh breath. Now rest again for a few minutes. Then breathe 12 times in rapid succession, but hold the 13th deep breath. Also pinch your nostrils shut and keep your lips tightly compressed, so you have a closed air system. After 30 seconds, begin to belch and swallow; belch and swallow, but always with your closed air system. Thus, you can readily attain 1½ minutes.

Score yourself as follows: 0-2, poor; 3-6, average; 7-8, superior; 9-10, very superior. [Note—The last question counts five points.]

[Reg. U. S. Pat. Off.: Copyright: By The Chicago Tribune.]

OUR SECRET AMBITION

Reprinted from Tribune's collection of Gaar Williams cartoons

Holiday Week-End Will Offer Variety of Events in Society

BY JUDITH CASS.

THE stay-at-homes will have no complaints of a lack of entertainment over this long Fourth of July week-end, for the full program of events planned for the gay, informal holiday ranges from family gatherings to dinner-dances at the various clubs.

At the family farm in Wadsworth, members of the large Dennehy clan will be gathering tomorrow for a picnic that has become a Fourth of July tradition of years' standing, anticipated alike by the children and their elders. On hand for the celebration will be Maj. and Mrs. Thomas C. Dennehy, the Charles Dennehys, the John I. Dennehys, the Hempstead Washburnes, the Charles F. Clarkes, Mr. and Mrs. Nicholas Galitzine, and the Ralph N. Ishams and their various children, and Miss Leontine and Miss Lillian Inderrieden.

This summer Maj. and Mrs. Dennehy have rented their Lake Forest home to Mrs. Phelps Hoyt. Maj. Dennehy is stationed at the quartermaster depot on the south side, so he is able to spend week-ends with his family on their farm between Grays lake and Mundelein.

Dinner-Dance Included in Onwentsia Program.

Since the Shoreacre club's golf course has been taken over by Great Lakes, its members are sharing the facilities of the Onwentsia and will be in on the festivities planned for this week-end at the latter club. Tonight there will be a dinner-dance, with the Kent Clows' party for Miss Lucia Winston among the private gatherings. Monday members will compete for the honor of having their name inscribed on the John Hamline cup. Another golf event will be the match for the governors' cup of Shoreacres.

Tonight's formal party at the Knollwood club will be resplendent with gold braid, for the dinner-dance has been planned as a special navy celebration. The Chicago Yacht club's Independence day dinner-dance will be given on Monday at the Belmont harbor clubhouse.

Since so many young men are at home on leave from army and navy posts, the South Shore Country club has planned two dances over the week-end. Tonight the Independence day ball will draw a large quota of evening gowns and uniforms. Monday night's party will be an informal buffet dinner, with dancing out of doors if the weather permits.

Lake Geneva Club Will Hold Lobster Luncheon.

The Chicago colony at Lake Geneva will be turning out tomorrow for the annual lobster and crabmeat luncheon at the Lake Geneva club, which has given the party every year since 1898. The Big Foot Country club at the other end of the lake will touch off its festivities with a dinner-dance tonight.

Tonight's and tomorrow afternoon's concerts at Ravinia Park and the races this afternoon and Monday at Washington Park provide other pleasant holiday fare. Today's event at Washington Park, which is host this summer to the races usually held at Arlington, will be the rich Lassie stakes, and Monday's will be the Stars and Stripes. Among those expected to have entries are Mrs. Isabel Dodge Sloan, Warren Wright, William du Pont, Mrs. Harry Payne Whitney, Capt. Louis Lee Haggin II., Mrs. Esther du Pont Weir, Alfred Gwynne Vanderbilt, Col. Cornelius V. Whitney, and Cleaveland Putnam.

The Saddle and Cycle, which originally had planned a nautical party for tonight, has postponed it until July 10, when lobsters will be imported from Maine for a shore dinner.

Most of the clubs are foregoing their traditional fireworks displays because of the war, but many of the children's parties will be given as usual. Ponies, clowns, and swimming and running races will be part of the Sunset Ridge Country club's party at 2:30 p. m. on Monday.

Mrs. Hooper and Her Daughters in Virginia.

Mrs. Henry Hooper and her two daughters, Alice and Anne, left on Wednesday for Virginia Hot Springs, where they have taken a house. They were accompanied by Mrs. Horatio B. Hackett, who will remain for a month.

Mr. and Mrs. James N. Rawleigh are rejoicing because their son, Lt. Rawleigh Jr., has landed in this country after serving in the Tunisian campaign in Africa. They have not seen him yet but have talked to him by telephone. Lt. Rawleigh is hoping to join his wife, the former Florence Booker, soon in Louisville, Ky. At present Mrs. Rawleigh is at the family's farm near Delavan, Wis.

Mr. and Mrs. A. Ballard Moore have gone to their summer home in Hot Springs, Va. During their absence Mrs. Moore left her collection of plants in the care of Mrs. John V. Farrell III.

Miss Joan Mitchell has joined the art colony at Saugatuck, Mich., to study painting for three weeks. The younger daughter of Dr. and Mrs. James Herbert Mitchell is on this year's debutante list, altho she probably will not have a formal party.

Mr. and Mrs. George H. Zendt have moved from the Seneca hotel to the house which they have occupied for the last 30 summers in Wilmette.

Taking Part in Sub-Debutante Gayety

Miss Joyce Cummings and her fellow sub-debutantes will be having one of their gayest whirls of the summer this week-end because of the two day holiday. The elder daughter of Lt. and Mrs. Dexter Cummings will be returning to the Ethel Walker school in the fall. Lt. Cummings, who is stationed with the navy in Washington, D. C., will be returning to Lake Forest later this summer to spend his leave with his family. [TRIBUNE Photo.]

Tribune Adopts Simplified Plan for Presenting Ration News

BY RITA FITZPATRICK.

THE TRIBUNE today uses a new method of presenting point value and price information to the housewives of Chicagoland.

This method is the result of information obtained by THE TRIBUNE among grocers, butchers, and housewives. The new form will present the news more succinctly and will be easier for the housewives to assimilate than the long lists, formerly published at the request of the office of price administration.

Newspapers today are faced with a drastic paper shortage and at the same time are asked to print more and more war news, announcements of casualties, and information concerning war drives and army and navy recruiting programs. The new system of presenting OPA changes will somewhat alleviate the paper shortage and at the same time, as disclosed by the survey, will be of greater value to the housewife.

The frequent changes in price and point values have caused the women shoppers of Chicagoland to depend upon the word of grocers and butchers, rather than maintaining a complicated kitchen bookkeeping system, the survey proved.

With the introduction of the rationing system, housewives at first clipped the point value lists published in the newspapers and pasted them in convenient locations in their kitchens. As the points continued to vary from month to month and price changes grew more numerous, women found themselves faced not only with the task of balancing their budgets and their meals but also with a complicated rationing system.

The majority of grocers and butchers thruout the city have come to their aid by marking the point value and price on each item on the shelves and in the cases. In addition, the markets have placed in prominent locations their price ceiling lists for shoppers to consult. It has become no longer necessary for the housewife to do this from her own lists, the survey determined.

"We have between 800 and 1,000 women customers a day and, in all the time since rationing began, I have seen only two women with OPA newspaper lists in their hands," John Butikoser, manager of a chain grocery market at 559 East 79th street, said yesterday. "Few women even consult the lists we have posted in the store. Most of them go by the points on the cans."

Joseph Holly, manager of a meat market at 3356 Bryn Mawr avenue, said he believed none of his customers carried the lists while shopping. "They have all the junk they can carry now without hauling those around," he explained. "It seems to me that our customers are pretty well informed and those that aren't consult our lists. We have no trouble at all."

These statements by dealers were typical of scores gathered in THE TRIBUNE'S survey.

Housewives were in agreement with the grocers and butchers. Typical of the statements taken from women in all parts of the city was that of Mrs. Margaret Lovell, 4337 North Kimball avenue. "All I pay attention to is when the stamps are due and expire," she said. "I never look at the price ceiling lists. As far as prices and points are concerned, I just take my grocer's and butcher's word for them."

"Women today have to be bookkeepers as well as housewives if they keep track of all the OPA changes," Mrs. Albert A. McKeighan, 661 Illinois road, Wilmette, maintained. "I don't have time myself. Besides, I don't think there is much use to it since the markets publicize the lists. I buy what I can get, pay what they tell me, and that's about all anybody can do."

The consensus was the same thruout Chicago. It was also disclosed that housewives prefer to read a news story rather than a list of figures.

Now read the story of the changes.

Point and Price Changes

Higher point values for all cuts of beef, sharp increases in the coupon values of canned fish and some canned vegetables and fruits, and a 5 to 7 cent per pound reduction in butter prices from a month ago will prevail in all retail stores in the Chicago metropolitan area starting tomorrow.

Chicago prices of 1,500 items covered by a new list that includes meats, processed foods, fats, and some soaps will be extended to all of Cook, Du Page and Lake counties in Illinois and to Lake county, Ind. Previous lists carried different prices for suburban areas.

The OPA said the present meat supply situation was responsible for the decision to increase beef point values another point per pound [in a few instances two points] and predicted a new low in beef supplies available for civilian use in July. The most popular cuts of beef will be valued at 9 to 13 points per pound, with hamburger up one point to seven.

Michael F. Mulcahey, OPA director for the Chicago area, said that altho the new point and price tables were scheduled to remain in effect until Aug. 1, any appreciable lessening in the supply of beef might bring changes sooner.

The OPA failed to reduce point values on any pork cuts except low valued plates. Stockyards receipts of live hogs have been so large recently that the war food administration only this week asked farmers to hold back shipments because the market was glutted.

The OPA also increased the value of four cuts of veal and four of lamb and mutton by one or two red points. Chops and steaks got higher ratings. The new range for veal cuts will be 3 to 12 points, and for lamb and mutton, 1 to 10 points.

Retailers for the first time were given tables combining point values with dollars and cents ceilings, and were warned to post both in clear view in their stores.

Prices of all types of foods for the most part were not changed, but there were point reductions of one red point per pound in margarine and for lard and in cheeses classed in groups 2 and 3.

Following are the more important changes:

Meats.

BEEF—Eleven to 13 points per pound for all steaks, except 9 points for chuck or shoulder. Roasts, 8 to 12 points. Stews, 6 to 8 points. Hamburger, 7 points. No price changes.

VEAL—Steaks and chops, 6 to 12 points. Roasts, 5 to 8 points. Stews, 3 to 6 points. No price changes.

LAMB AND MUTTON—Steaks and chops, 7 to 10 points. Roasts, 4 to 7 points. Stews and other cuts, 1 to 6 points, the latter for patties. No change in prices.

PORK—Steaks and chops, fresh and cured, 6 to 10 points. Roasts, fresh and cured, 5 to 10 points, the latter for boneless ham slices. Other cuts, 1 to 4 points. No price changes, except slight reductions in boneless and fatted hams and cuts.

BACON—No point or price changes.

READY-TO-EAT MEATS AND SAUSAGES—No price or point changes.

VARIETY MEATS—Unchanged in price and point values.

MEATS IN TIN OR GLASS—Unchanged in price and point values.

Canned Fish.

Salmon, sardines, bonito, mackerel, shrimp, tuna, and yellowtail—All increased 4 points per pound to 12 points. Oysters, up 2 points to 5. No price changes.

Catsup and Chili Sauce.

Approximately 50 per cent increase in point values. Increases range from 10 to 15 points for popular 10-14 ounce sizes to 29 to 46 points for No. 3 restaurant size containers. Prices unchanged.

Butter.

Point value unchanged at 8 per pound, prices reduced 5 to 7 cents a pound from a month ago. New prices range from 48 to 51 cents a pound for 93 score [highest grade] to 46½ to 49 cents for 89 score, depending on size of store and method of packaging. All quarter pound packages now 12 or 12½ cents.

Cheeses.

All prices unchanged. Cheddar varieties unchanged in point value, but decreases for creamed, neufchatel, creamed cottage, Swiss, brick munster, and most other rationed cheeses.

Milk—Unrationed.

Milk was made an exception to the flat price schedule for the entire area because of basic price differences in various milk producing regions, Mulcahy said. Standard milk and buttermilk prices were made equal thruout the area at 14½ cents for quarts and 27 cents for half gallons; dealers are permitted to charge 4 cents more per gallon in Lake county, Indiana, but can collect 1 cent per pint less than in the rest of the area. Homogenized

[Continued on page 11, col. 4.]

Smart Colors Introduced in New Hosiery

BY REA SEEGER.

Smart new hosiery has arrived, just in time for the busy summer shopper sleuthing for something different. The newest is spun rayon in ice cream colors. These stockings provide a delectable colored accent for cool white or summer shades of footgear.

Three flattering shades are featured, including pink and pistachio green, all super sheer to assure cool comfort as well as cooling color. The mesh is thin ribbed, to create the illusion of slenderness for particular shoppers who have shuddered over too thick weaves. The stockings have been designed and dyed expressly for spectator sports costumes but the colors also will blend with white or pastel cotton daytime dresses and suits.

See the ink black silk mesh stockings if you would have a shopping thrill. Every inch is of silk. It's worth the price alone just to feel this lovely silk. These are the rather wicked looking mesh weaves to wear for dress parade with your best and smartest black crepes and hot weather sheers or your precious high heel sandals. Of course they're going out fast, so if you crave all-silks trot downtown as soon as possible.

Also you'll see the newest summer "peds," those tricky foot slippers of a jerseylike material. Designed for the gals who hesitate to slide their bare feet into the clammy interiors of any footwear, these peds gained instant popularity. The three new summer colors—scarlet, green, and blue—will be welcomed gleefully. They're good looking enough to wear around the house as slippers, for the colors are stunning.

Engagements

Mr. and Mrs. Herbert W. Reel of Pasadena, Cal., formerly of Hinsdale, announce the engagement of their daughter, Nancy, to Midshipman Charles Dixon Hamilton, son of Mr. and Mrs. Alexander Hamilton of St. Joseph, Mo. Miss Reel, a senior at Stanford university, is attending the summer school at Northwestern university. Her fiancé attended Culver Military academy and the University of Missouri and was graduated in March from Stanford. He is attending the naval reserve midshipmen's school at Northwestern.

Mr. and Mrs. Thomas A. McCreadie of Lake Shore drive announce the engagement of their daughter, Marie Amy, to Richard D. Snow Jr., second class petty officer, son of Mr. and Mrs. Snow of Spencer, Mass. Miss McCreadie attended Knox college and Wright Junior college. Her fiancé is stationed overseas.

Miss Thompson to Be Bride in Florida Today

Mr. and Mrs. James C. Thompson of the Drake are in Jacksonville, Fla., today for the marriage of their daughter, Phyllis, to Lt. Robert Bruce Smythe, U. S. N. R. The wedding will take place at 4:30 p. m. in the naval air station chapel, with a reception following at the Florida Yacht club. Unfortunately, few friends of the Thompson family will be present, but the bridegroom's mother, Mrs. Celia Kelly Smythe of New Orleans, La., and some relatives and friends of the Smythe family who live in New Orleans and Mexico City will be there.

Miss Kathryn Register of Jacksonville will be Miss Thompson's maid of honor. Bridesmaids will be Miss Martha Williamson of Cleveland, O., and Miss Alys Faurot, who made the trip south from Chicago at the same time that Mr. Thompson did. Dr. W. S. Tucker of New Orleans will be best man. Lt. Smythe and his bride will live in a little house at Mayport Beach near the air station, where he is stationed with the navy dental corps, after a 10 day trip to Sea Island, Ga.

The chapel of the Holy Name cathedral will be the scene at noon today of the marriage of Miss Katharine Gilman, daughter of Mr. and Mrs. George P. Gilman of East Bellevue place, to Capt. James M. Tucker of the army medical corps, son of Mrs. Francis J. Tucker of Philadelphia. Msgr. Joseph Morrison will perform the ceremony, which will be followed by a reception in the Gilman home.

Here from Philadelphia for the wedding are William Mueller, who will be his brother-in-law's best man, and Mrs. Mueller, and another sister, Miss Pamela Tucker. Mrs. William Felton will be matron of honor. Capt. Tucker and his bride will spend his week's leave driving to his army post, Camp Phillips, Kas.

In St. Luke's church, River Forest, Miss Eleanor Marie Lawlor, daughter of Mr. and Mrs. Joseph M. Lawlor of Hollis, Long Island, and Lt. [j. g.] Edward T. McDonnell of Chicago will be married at 10 a. m. today. Mrs. Joseph Barry Yost of Westport, Conn., will attend the bride, and Lt. McDonnell's best man will be his brother, John. John Lawlor will give his sister in marriage. A reception will follow at the Butterfield Country club in Hinsdale.

Mr. and Mrs. Frank A. McDonnell are here from Moline, Ill., for their son's wedding. The bride is a graduate of the Packard school in New York. Lt. McDonnell attended the University of Iowa. For the last year he has shared bachelor quarters with a group of naval officers living in the Merrill Shepard house at 81 East Elm street.

Two weddings which took place yesterday in the Highland Park Presbyterian church were of unusual interest because the two bridegrooms, Lt. Kenneth Moody Jones and Ensign William Macfarlane Jones, served as best man for each other. Lt. Jones and Miss Elizabeth Anne Johnson, daughter of the Reginald C. Johnsons of Highland Park, were married at 4 p. m. The marriage of Miss Elizabeth Jean Wampler to Ensign Jones took place at 8:30 p. m. The two officers are not related, altho they are lifelong friends and attended Dartmouth college together.

Lt. Jones, son of Mr. and Mrs. Charles W. Jones of Highland Park, and his bride will go to Boca Raton, Fla., where he is training with the army air forces.

Following the marriage of Miss Wampler and Ensign Jones, a reception was given at the Exmoor club by the bride's parents, Mr. and Mrs. Cloud Wampler of Syracuse, N. Y., formerly of Highland Park. Ensign Jones, son of Mr. and Mrs. William T. Jones of Highland Park, and his bride will be at home on the south side of Chicago.

The marriage of Miss Lois Ackerman, daughter of Mr. and Mrs. Johann S. Ackerman of Lake Shore drive, to Corp. Morton Sumner Postelnek of the army, son of Mrs. Peter Postelnek of Farwell avenue, will take place at 8:30 o'clock tonight in the Joseph Bond Memorial chapel of the University of Chicago. After the ceremony a reception will be given in Swift hall. The bride attended the Milwaukee Downer college and now is in her senior year at the University of Chicago. Corp. Postelnek, who is a graduate of the latter school, is stationed at Warrenton, Va.

Front VIEWS and PROFILES

BY MARCIA WINN

Hollywood Drammer League.

Hollywood, Cal., July 2.—Every one in Hollywood not in a studio is a repressed actor. It is a remarkable characteristic of the town. Go into a drug store and the counter girl serves you coffee with the manner grand. She wears false eyelashes and that pancake makeup that hides all, and has the throaty elocution of her high school drama class. Get on a bus and the man in front of you, an elderly man with exquisite mustaches, is greeting the driver with the "Ah! Good morning!" of a Shakespearean cavalier. The hamburger man performs extraordinary convolutions as he flips a hamburger, and the salesgirl wears a **Veronica Lake** pout and slinkiness. You end up convinced there isn't an honest movement or emotion in the town.

This extends to unusual fields, even those of the quick and the dead. Several years ago the cemeteries here went in for drama in a big way. They advertised with full pages and neon signs, each outdoing the other in telling a dying world the glories of its superior dirt. Only one held aloof. This was one billed as Beautiful Hollywood cemetery, which houses the relics of **Rudolph Valentino**, among others. At last it, too, succumbed, and came out with mammoth advertisments saying of itself: "The cemetery which does not advertise."

Even a fire cannot be extinguished honestly. Some time ago fire broke out in the Melrose Grotto grill and bar, a tavern across the way from the Paramount studios. It was not a big fire, and the fire department soon had it under control, but at the last minute some one realized that that great hero of screened catastrophe, **Gary Cooper**, was working at the studio that day. Officials raced to find Mr. Cooper and soon, clad in fireman's attire and helmet and wielding a hose, that gallant was climbing over the smoking ruins while cameras turned.

A beautiful example of Hollywood's amateur acting came the other dawn when Ciro's, a night club where the movie elite are wont to gather, caught on fire under fairly mysterious circumstances. Fire first started at 4 a. m., after the customers had gone and the money had been hauled away. At 6 a. m. it started again in two spots, and a great crowd gathered, for this was better than any spectacle in the Hollywood bowl, and near-wit flowed like water.

Some one commented on the smoke, and his neighbor retorted, in a shout that carried thru the crowd, that a little smoke wouldn't hurt Ciro's bourbon. Every one applauded this. Then a soldier said it probably was his fault. "I told the bartender just tonight when he charged me a buck for a rotten drink that I hoped the filthy place burned to the ground," he moaned. The crowd roared again.

Then the firemen took over the entertainment field. Occasionally they would turn off the nozzles of their hoses, lean back against a wall, and exchange witticisms with the crowd. This was thought charming. Finally one fireman called down to a buddie, "Got a cigaret, chum?" Chum didn't, but, turning his hose off, he went inside the burning club and retrieved a new pack of cigarets. Emerging, he tossed this up to the fireman, but the fireman missed and the cigarets fell on a ledge. The fireman on the roof eyed the pack cagily and then turned off his hose. Smiling broadly at the crowd, he did a little two-step out along the ledge and retrieved the pack. He stood there and opened them, removed a cigaret, lighted it, and then, with a gallant bow to his audience, sauntered back to his hose. The crowd applauded magnificently. This was a fire in true Hollywood manner. Gary Cooper couldn't have done better.

Women in War Work

By Kate Massee

A volunteer war job without a great deal of glamor but involving a vital service is that of a Red Cross dietitian's aid. Hundreds of such aids are urgently needed by hospitals, and the Chicago chapter of the Red Cross, thru its canteen corps, is undertaking to train and place them.

The only basic requirement is the 20 hour Red Cross course in nutrition. Volunteers who have had this instruction then are allocated to Chicago hospitals, where they take the dietitian's aid course, consisting of 25 hours of discussion and demonstration and 15 hours of supervised practice in diet kitchens.

Red Cross dietitian's aids already are assisting in 14 of the city's hospitals. Their duties consist of preparing special meals and other nourishment for patients, under the experienced eye of staff dietitians, and serving the trays.

Mrs. George R. Nichols Jr., heading the drive to recruit the aids, is interviewing applicants daily at the canteen headquarters, third floor, 529 South Wabash avenue. Assisting Mrs. Nichols is Mrs. Abraham Selz. Mrs. Henriques Crawford is general chairman of the Red Cross canteen corps, assisted by Miss Margaret Conover. Mrs. James A. Cathcart is head of all Red Cross volunteers.

The American Women's Voluntary services gave a luncheon in the Bismarck hotel yesterday in tribute to the WAC, to recruiting officers of which the AWVS has made accessible its membership files. The special guest was Third Officer Elsa Barber, whose home is in the Union of South Africa and who came from the Virgin Islands recently to join the women's army corps. Her talk at the luncheon outlined the vital role of the WAC in the war. First Officer Edith Davis of the 6th service command also spoke.

AWVS members present included Mrs. Lawrence Nelson Jr., head of the AWVS in the Chicago metropolitan area; Mrs. William Wolf, public relations; Mrs. Robert Cavenaugh, Illinois vice chairman; Mrs. Eve Barber, office manager of Chicago AWVS; Mrs. Duane Watts, publicity, and Mrs. James Bremner, ways and means.

Seven more women yesterday became members of the WEEDS [Women's Emergency Engineering Drafting society] upon completing a 10 weeks' course at the Illinois Institute of Technology. As a climax to their full time, tuition free course, the class held brief graduation exercises following a breakfast at Carson Pirie Scott & Co. Prof. John I. Yellott, director of war training at Illinois Tech, addressed the group and presented certificates.

Those women who completed training and who will go directly into jobs in a field urgently needing more engineering drafting aids are Agnes Bencsics, Myra Fatiguant, Florence Lemon, Dorothy Levitt, all of Chicago; Betty Knight of Kenilworth, Norma Laxo of Riverside, and Myrtle Schroeder of Wheaton.

Mrs. Anne V. Zinser, chairman of the women's executive committee, state office of public instruction, disclosed yesterday that a survey conducted in the last few months shows 15,697 more women war workers are needed in 151 establishments of all types in the Chicago area. These establishments now employ 174,845 persons, of whom 73,173 are women, Mrs. Zinser said.

The report of the survey, in which a large number of Chicago women business executives participated, shows that the need for more women employees is divided among plants in total war work, plants engaged in both civilian and war production, and establishments vital to civilian economy. The salary range for women job holders ranges from 40 cents to $1.22 an hour.

To expedite the committee's plan to encourage employable but unemployed girls and women, Mrs. Zinser said that she would consult immediately with the OCD toward working out a plan to reach community women's groups and other organizations in making direct contacts with these women.

President Signs Bill to Change WAAC to WAC

Washington, D. C., July 2 (AP).—The United States army acquired some 65,000 ready made members today, all of them women, when President Roosevelt signed a measure transforming the WAAC from an auxiliary unit into the WAC, or women's army corps.

Signing of army enlistment papers is all that remains to make each former WAAC a member of the real army. Because WAAC members volunteered for auxiliary service, the bill provides they are free to refuse enlistment in the army and could have automatic discharge.

"The great majority of our women are eager to enlist as soon as they can obtain blanks," said 2d Officer Faith Conklin, commanding the 50th WAAC post headquarters company.

The new legislation makes WAC members eligible for service life insurance, death and disability benefits, franking privileges, and flying and overseas pay. Provision is made for dependency allowances when proof of dependency is shown. The current enlistment age range of 20 to 45 is expanded to 50 years.

In addition, the President is empowered to raise the present authorized corps strength of 150,000 whenever he deems it necessary.

Bride

[TRIBUNE Photo.]

Mrs. Robert E. Blackburn.

Mrs. Robert E. Blackburn has settled in Evanston as a bride. She is the former Priscilla Korrady, daughter of the J. Blaine Korradys of Winnetka.

Loop Stores Open Today
From 9:45 A. M. to 6:30 P. M.
All Community Stores Open Today Until 10 P. M.
Loop Stores Open Tuesday, July 6th, 12 P. M. to 9 P. M.

Three Sisters

2 Piece Suit of Rayon Shantung

A "cooler" when summer sun beats down. Rich, silky textured rayon shantung tailored jacket with a darling kick-pleat skirt. In Black, Navy, Luggage, Aqua, Kelly, and Beige. Much more expensive looking than the tiny price indicates. Sizes 11 to 17. Very special at

$7.99

MAIL OR PHONE ORDERS—STATE 9265

Three Sisters

26 SOUTH STATE ST.
127 SOUTH STATE ST.
6314 SOUTH HALSTED ST.

3212 Lincoln Ave. 5820 Belmont Ave.
2758 Milwaukee Ave. 4035 Milwaukee Ave.
4016 W. Madison St. 11155 South Michigan

1124 Lake—Oak Park
6332 Cermak Road—Berwyn
1607 Orrington—Evanston
Elgin—Aurora—Hammond
Waukegan—Milwaukee

Looking at Hollywood

—By Hedda Hopper—

Hollywood, Cal., July 2.—Joan Crawford, after 18 years at Metro, is moving her makeup box over to Warners, where she has a six year contract. In the past, with signing a contract as important as this, you'd have had pictures of Joan, Jack Warner, and biggies standing around smiling at each other. Now Joan couldn't even get to the studio. She's without nurse, maid, or any help, and when she told that to Jack Warner, he said, "All right, honey, get yourself set. Come over after the Fourth of July holiday, and then we'll huddle." You could write a saga of the picture business around Joan's stay at Metro—which would incidentally include the loves, romances, marriages, and what-nots of a dancer who became a star.

This and That.

Mme. Chiang's story of Chinese children will be illustrated by Walt Disney, all profits going to Chinese orphans. . . . Guess Gen. Arnold didn't know when he gave Moss Hart a bomber to visit air bases and write a play around the air forces, in the pattern of "This Is the Army," that Moss gets violently air sick. . . . Ben Hecht is bringing his navy pageant to the Hollywood bowl. . . . George Givot still wants to be a chaplain in the army, but was pleased as punch when Dudley Nichols gave him a good part in "Government Girl." . . . John Charles Thomas sang for the Ontario ferry command men at the Masquers dinner given by Edward Arnold. Immediately after Jack Benny acted there as host, he made out a check for another dinner. The Masquers are doing a sweet job of public relations. Take 250 men every Saturday night who get dinner [best food], a show, are put up for the night, and are sent back to camp next day.

Real—Not Reel.

Not all heroes are before cameras these days. Many are behind, acting as technical men. At Warners I met Lt. Comdr. "Mush" Morton, commander of a submarine, who, since Jan. 1, 1943, has sent 19 Jap ships to the bottom. Marvelous personality. When I met him, he said, "We have something in common. My wife loves screwy hats, too." . . . His biggest raid came when an officer with listening devices on his ears heard a symphony of propellers overhead. Morton took a listen and said, "the only thing to do is find out where we are." They did, and discovered they were slap-dash in the middle of a Japanese convoy to New Guinea. They got five Jap transports and one destroyer. "And how many men?" I asked. "Well," said he, "we figured about 6,000 were struggling in the water." "Couldn't they swim ashore?" "If they were good swimmers, I suppose they could. Distance was only 512 miles."

Another time they put into a bay and lay 19 hours on the bottom. The air was getting sour, so they came up for some fresh ozone, and there they were with three Jap destroyers riding at anchor. "That really was shooting ducks in a barrel," said Morton. "We got two, while one pulled up its anchor and came right at us. We were lucky to hit that one smack on the nose and watch it break in the middle. We got out of there fast. When they made for us, I really knew what a rabbit felt like. To keep the crew satisfied, you let them take shots with deck guns, 'cause when they work below, they can't see the fun." His flag is blue, with a red Indianhead, and from that protruded 19 white feathers with a red star in the center of each. I got a thrill just touching it. The navy assigned him job of technical director on "Destination, Tokio."

Speed, Brother.

David Butler tells me Bob Hope flew to London in just 14 hours. With him are Frances Langford, Pvt. Jack Pepper [Ginger Rogers' first husband], and Tony Romano, banjo player. . . . You'll hear Adolph Menjou from London on Sunday in the Stars and Stripes in Britain show. Menjou's become a one man blitz. . . . After Al Jolson sings "Swanee" for "Rhapsody in Blue" he is free to hike out for another overseas tour of camps, with Jinx Falkenburg tagging along. . . . Paramount needs three Teresa Wrights. Well, how about Teresa for one part, Jennifer Jones for another, and Susan Hayward the third? . . . Ann Corio has only to say yes to become Mrs. Hayden Rorke. . . . Vaughn Paul is on leave visiting Deanna Durbin. . . . The Joe Cawthornes celebrated their 42d wedding anniversary. Remember Joe's famous song—"I Can Dance with Everybody but My Wife"?

[Copyright: 1943: By The Chicago Tribune.]

Lake Forest Day.

Samuel Sorenson and John P. Caspersen have been named to head a committee for the annual Lake Forest day sponsored in the village each summer by the George Alexander McKinlock post of the American Legion. The date is set for Wednesday, Aug. 4.

[ADVERTISEMENT]

Hot days call for extra toilet sanitation

Don't take chances on an unsanitary toilet bowl this summer. Sani-Flush removes stains, smears and incrustations. No scrubbing. No unpleasant work. Each application cleans away many recurring toilet germs and a cause of toilet odors. Use it at least twice a week.

Don't confuse Sani-Flush with ordinary cleansers. It works chemically. Cleans the hidden trap. Sani-Flush is absolutely safe in septic tanks* and toilet connections when used according to directions on can. Sold everywhere. Two handy sizes.

*FREE—For Septic Tank Owners—Eminent scientific authorities have proved how easy and safe Sani-Flush is for toilet sanitation with septic tanks. Write for their interesting report. It is free. Address: The Hygienic Products Company, Dept. 51, Canton, Ohio.

MOTION PICTURES DOWNTOWN

COMPLETE MIDNITE SHOW
Last "MR. BIG" Starts 1:30 A. M.

OPEN 8:45 — RKO PALACE — CAREFULLY COOLED — Randolph at La Salle

THE PRIZE SURPRIZE OF THE YEAR! DONALD O'CONNOR in "Mister BIG" — GLORIA JEAN, PEGGY RYAN, ROBERT PAIGE, ELYSE KNOX, SAMUEL S. HINDS, BOBBY SCHEERER, THE BEN CARTER CHOIR and RAY EBERLE and EDDIE MILLER'S BOB CATS

Plus Thrilling Co-Hit: MICHELE MORGAN in "TWO TICKETS TO LONDON" — Alan Curtis • Barry Fitzgerald

Extra! Selected Short—"MEDICINE ON GUARD"

COMPLETE MIDNITE SHOW
Last BOB HOPE feature at 1:30 A. M.

Op. 9 a.m. — ALWAYS 2 NEW FIRST RUN FEATURES! — GRAND — CAREFULLY COOLED — CLARK NR. RANDOLPH

THEY'VE GOT HOPE COVERED ... BUT NOT LAMOUR! — Their Newest, Funniest Hit! — SAMUEL GOLDWYN presents BOB HOPE ★ DOROTHY LAMOUR in THEY GOT ME COVERED — Released through RKO Radio Pictures

Plus "THE FALCON STRIKES BACK" with TOM CONWAY, HARRIET HILLIARD

2 BEST at the McVickers — COOL

Dynamite Together! SPENCER TRACY, Katharine HEPBURN in "Keeper of the Flame" with RICHARD WHORF

Plus ALAN LADD Triggered in "Lucky Jordan" with HELEN WALKER

Op. 8:45 A. M. • 25c to 1 • LATE SHOW

JANET BLAIR, DON AMECHE, JACK OAKIE in "SOMETHING TO SHOUT ABOUT" — LA SALLE — MADISON-CLARK — LATE SHOW — Lois ANDREWS, James ELLISON in DIXIE DUGAN

COOL Monroe — MONROE AT DEARBORN — LATEST NEWSREELS — "AIR FORCE" JOHN GARFIELD — JOHN STEINBECK'S The MOON IS DOWN

Clark — CLARK AT MADISON — MIDNITE SHOW — HAPPY GO LUCKY — MARY MARTIN, DICK POWELL, BETTY HUTTON, RUDY VALLEE — Plus ROY ROGERS in "KING of the COWBOYS"

TODAY 8:45 a.m.

Trapped with 20 girls by rapacious Jap hordes...blasting a mountain to make a grave for his pursuers ● ● ●

A MILLION WOMEN CRY OUT FOR VENGEANCE and a fiery, fighting Yank answers with bombs, bayonet and death-dealing bare hands!

● ● ● Cobra-cold as a killer... yet thrillingly exciting as a lover...he's a one man scourge to every murdering invader of

CHINA

There's a kick in his kiss ...There's fury in his fists!

The Ladd's last screen smash before fighting for Uncle Sam!

Paramount's dramatic blast with... ALAN LADD, Loretta YOUNG • Wm BENDIX

Roosevelt — BALABAN & KATZ • STATE NR. WASHINGTON — 40c inc. tax to 1 p.m. Price chg. 1 & 3 p.m.

ALWAYS PERFECT COMFORT COOL — BALABAN & KATZ Air Conditioned THEATERS

CHICAGO — Open 9:00 A. M. Pr. ch. 1 & 3. EXTRA! Late Show 10:50 P. M. — SUSAN HAYWARD, JOHN CARROLL, "HIT PARADE of 1943" Republic's star feats — Rapturous romance in song, swing and laugh time! FREDDY MARTIN & Band, COUNT BASIE & Band, RAY McKINLEY & Band, Eve Arden • Gail Patrick, Golden Gate Quartet — IN PERSON LES BROWN & ORCHESTRA, BUTCH STONE, The Town Criers, EXTRA! Riotous GIL LAMB

UNITED ARTISTS — Open 8:30 A. M. Pr. ch. 1 & 3. Late Show 11:10 P. M. — 2nd week! HELL BELOW...HELL ABOVE and heaven on the home shore! TYRONE POWER in 20th Century-Fox's "CRASH DIVE" in vivid TechniCOLOR! with ANNE BAXTER, DANA ANDREWS plus Selected Shorts and Late News

STATE-LAKE — Open 8:45 A. M. Pr. ch. 1 & 3. Late Feat. 11:45 P. M. — 3rd week! Warm..Human..Heart Stirring! William Saroyan's "THE HUMAN COMEDY" an M-G-M picture — MICKEY ROONEY • Frank Morgan • Fay Bainter

GARRICK — Open 8:45 A. M. Pr. ch. 1 & 3. Extra Late Show Midnight — Paramount's thrill topper — MYSTERY!... DANGER!... ACTION! "5 GRAVES TO CAIRO" FRANCHOT TONE • ANNE BAXTER, Eric von STROHEIM • Akim TAMIROFF

APOLLO — Open 8:45 A. M. Pr. ch. 1 & 3. Late Show 11:00 P. M. — in Technicolor! TWO 20th Century-Fox Hits — MARY O'HARA'S best-seller! "MY FRIEND FLICKA" RODDY McDOWALL, Preston Foster • Rita Johnson — and 8 AXIS ASSASSINS schooled for sabotage! "THEY CAME TO BLOW UP AMERICA!" GEORGE SANDERS, Anna Sten • Ward Bond

★ BUY WAR BONDS ★ BUY MORE BONDS ★ BUY WAR BONDS ★

WORLD PLAYHOUSE — MIDWEST PREMIERE! A Columbia Picture — Hollywood's First Adventure—Roaring Film of Russia's Guerrillas

THE ONLY GOOD NAZI IS A DEAD NAZI... good and dead! — The BOY from STALINGRAD

ADDED ATTRACTION! Warner Bros. Musical '3 CHEERS FOR THE GIRLS!' With Dolores Moran

ORIENTAL — AIR-CONDITIONED — RAND. NEAR STATE — STAGE — FIRST TIME OUTSIDE NEW YORK — RADIO CITY MUSIC HALL GLEE CLUB — MORE SENSATIONAL THAN "RADIO CITY ROCKETTES" — PLUS THESE HEADLINERS: LEON NAVARA, THE COLTONS, DOROTHY KELLER, Douglas BROTHERS, others — SCREEN—1st Showing: The Ace Detective of Radio Fame—in the Thriller of the Year! "CRIME DOCTOR" WARNER BAXTER, MARGARET LINDSAY — LATE SHOW

NORTH

BALABAN & KATZ Air Conditioned Theatres Comfortably COOL

UPTOWN — Starts 1:15 BARBARA STANWYCK "LADY OF BURLESQUE" & Temptress of the Tropics! MARIA MONTEZ, JON HALL, SABU "WHITE SAVAGE"

GRANADA — Easily Reached by Street Car, "L" and Bus — Starts 1:05—The Great American Story — GARY COOPER As LOU GEHRIG 'Pride of the Yankees' & Robt. Preston, Otto Kruger, Ellen Drew "NIGHT PLANE from CHUNGKING"

RIVIERA — Easily Reached by Street Car, "L" and Bus — Starts 1:05—Double Technicolor Treat! Walt Disney's New Feature-length Triumph! "SALUDOS AMIGOS" & Flaming Lips More Dangerous Than Blazing Guns! "The Desperadoes" RANDOLPH SCOTT, GLENN FORD

CENTURY Clark-Diversey, NORTOWN Starts 1:10, BELMONT Lincoln-Ashland — ERROL FLYNN, ANN SHERIDAN "EDGE OF DARKNESS" & ANN SOTHERN "THREE HEARTS FOR JULIA"

NORSHORE | PANTHEON — Open 1:30 — Beautiful Girls! Hot Music! Romance! "POWERS GIRL" GEORGE MURPHY • ANNE SHIRLEY • CAROLE LANDIS, Dennis Day • Benny Goodman & Band — PLUS "FOLLOW THE BAND" FRANCES LANGFORD • RAY EBERLE, ALVINO REY and KING SISTERS, KINGSMEN, SKINNAY ENNIS — Pantheon Only: Last 2 Features 11 P. M.

LAKESIDE 4728 Sheridan, COVENT 2653 N. Clark — BOB HOPE, BING CROSBY "STAR SPANGLED RHYTHM" & Hal Roach's Screamliner! "FALL IN"

CINE' — PHILIP DORN, ANNA STEN "CHETNIKS" Plus Geo. Sanders, "QUIET, PLEASE, MURDER"

HOWARD — She's Fun in the Funnies! She's a Scream on Screen! "DIXIE DUGAN" Introducing Lois Andrews as 'Dixie' — JAMES ELLISON—CHARLIE RUGGLES — Plus: A Honeymoon with a Hangman! GHOST and the GUEST — JAMES DUNN—FLORENCE RICE

review 2:02, 4:04—6:06, 8:08—10:10 — Cinema CHICAGO & MICHIGAN — 8:30—10:40, feature 2:32, 4:34—6:36 — "NIGHT TRAIN" THE CLASSIC THRILLER WITH PAUL HENREID — REX HARRISON

The Esquire — "THREE HEARTS FOR JULIA" MELVYN DOUGLAS, ANN SOTHERN, FELIX BESSART, LEE BOWMAN And THE ESQUIRE HOUR — Feature at 2:34, 4:38, 6:42, 8:51 and 11:00

COED 1330 Morse Ave. at "L" Station "FEMININE TOUCH" with Rosalind Russell and Don Ameche, Ann Sheridan, D. Morgan "Wings for the Eagle"

ADELPHI 20c—1:30 to 6:30 "Desert Victory" Glorious Songfest in Gorgeous Technicolor! Alice FAYE, John PAYNE "Hello, Frisco, Hello" Our Gang, Donald Duck, Gifts to Kiddies

SURF Dearborn at Division — BOB HOPE, BING CROSBY, ALAN LADD "STAR SPANGLED RHYTHM" & SURF DIGEST — Feature at 2:58, 5:25, 7:52 and 10:19 P. M.

WINDSOR 1225 N. Clark. OPEN 1:30 COOL. Basil Rathbone as "SHERLOCK HOLMES IN WASHINGTON" & Joan Crawford, Philip Dorn, "REUNION IN FRANCE"

ROSEWOOD 1823 Montrose. COOL "FALSE FACES" J. Falkenburg, "SHE HAS WHAT IT TAKES" "REDHEAD FROM MANHATTAN"

DE LUXE 1141 WILSON. Philip Dorn, Anna Sten, "CHETNIKS" Also "REDHEAD FROM MANHATTAN"

CALO 5400 N. Clark. Open 1:00. COOL Anna Neagle, "NO, NO, NANETTE" Randolph Scott, Joan Bennett, "THE TEXANS"

ESSEX 717 W. Sheridan. Open 1:30. Cool Joan Davis, "HE'S MY GUY" Frank Morgan, "VANISHING VIRGINIAN"

NORTHWEST

BALABAN & KATZ Air Conditioned Theatres Comfortably COOL

HARDING — Easily Reached by Street Car, "L" and Bus — Starts 1:10—Late Show at 10:30 P. M. GARY COOPER, TERESA WRIGHT, "PRIDE of the YANKEES" & "NIGHT PLANE FROM CHUNGKING"

GATEWAY Starts 1:30, CONGRESS Starts 1:35 — Errol Flynn, Ann Sheridan EDGE of DARKNESS and ANN SOTHERN "3 Hearts for Julia" — CONGRESS ONLY! STAGE 8:45 P. M. 5 ACTS VODVIL! — Both Theatres: Two Late Features 10 P. M.

TERMINAL — Open 1:30—OWL SHOW! Chas. Ruggles, Lois Andrews "DIXIE DUGAN" and "GHOST & the GUEST"

3 FEATURES! CRYSTAL Starts 1:30, BILTMORE Starts 1:45 — "SOMETHING TO SHOUT ABOUT" "SHERLOCK HOLMES IN WASHINGTON" and "HOPPY SERVES A WRIT"

BELPARK — Owl Show!—Don AMECHE in "SOMETHING to Shout About" and "SHERLOCK HOLMES IN WASHINGTON"

Will Rogers — PHILIP DORN "CHETNIKS" and Geo. Sanders, "QUIET, PLEASE, MURDER"

PORTAGE OWL SHOW! DRAKE Open 1:30 — BOB HOPE, BING CROSBY "STAR SPANGLED RHYTHM" & HAL ROACH'S "FALL IN"

ADMIRAL OWL SHOW! 'The AVENGERS' and James Craig in "NORTHWEST RANGERS"

LUNA Open 1:30 "RANDOM HARVEST" and Technicolor Hit! "YOUNG and BEAUTIFUL" Last "Random Harvest" at 10:30 P. M.

ALBA Starts 1:35 "Hello, Frisco, Hello" and Full-Length Feature! "DESERT VICTORY"

● LIBERTY 3703 Full.—Open 1:30 SIX BIG UNITS! COOL JOHN WAYNE, "DESERT TRAIL" and BOB LIVINGSTON, "DEATH RIDES the PLAINS" 3 CARTOONS! SUPER-MOUSE! DONALD DUCK! and FANTASY! DON WINSLOW, "BLASTED from the SKIES"

● EMBASSY 3940 Fullerton PHILIP DORN COOL "CHETNIKS" THE FIGHTING GUERRILLAS! GEO. SANDERS, "QUIET, PLEASE, MURDER" EXTRA! EXTRA! "BATTLE of BANDS"

● IRVING 4303 Irving Pk. PHILIP DORN COOL THE FIGHTING GUERRILLAS! "CHETNIKS" GEO. SANDERS, "QUIET, PLEASE, MURDER" CAPTAIN CLARK GABLE, "WINGS UP"

● AVON 3327 Fullerton—Op. 1:30 COOL LAST DAY! Jack OAKIE, John PAYNE, ALICE FAYE, "HELLO, FRISCO, HELLO" JAMES CRAIG, "NORTHWEST RANGERS"

● CROWN 1907 W. Division COOL 4 Attractions! CHAS. RUGGLES, "DIXIE DUGAN" & Andy Clyde, "HOPALONG CASSIDY Serves a Writ" "SHERLOCK HOLMES IN WASHINGTON" CAPTAIN CLARK GABLE in "WINGS UP"

MONT CLARE — Errol Flynn ★ Ann Sheridan ★ Walter Huston "EDGE OF DARKNESS" Plus Ann SOTHERN, Melvyn DOUGLAS "THREE HEARTS FOR JULIA"

NEW RIO 2340 Milw. Op. 1. Adults 30c. 3 HITS — KIDDIES' CARTOON SHOW — Thrills! Chills! Laffs! "NORTHWEST RANGERS" "THE AVENGERS" "McGUERINS FROM BROOKLYN" Surprise Gift Nite 9 P. M. — LATE SHOW

GRAND 3433 W. North Ave. COOL PHILIP DORN "CHETNIKS!" The FIGHTING GUERRILLAS George Sanders, "QUIET, PLEASE, MURDER"

TIFFIN "REUNION IN FRANCE" JOAN CRAWFORD, JOHN WAYNE — Don Ameche, Janet Blair 'Something to Shout About'

NITA 2915 Milwaukee. Open 6. 4 BIG HITS Freddie Martin & Orch. "Mayor of 44th St." Fibber McGee & Molly, Charlie McCarthy, Edgar Bergen in "Look Who's Laughing" "Tenting on the Old Camp Ground" plus "Daredevils of the West"

ALAMO 3639 W. Chgo. Ave. JOAN CRAWFORD, 'Reunion in France' Don Ameche, Janet Blair 'Something to Shout About'

AVALOE 2811 Diversey. C-O-O-L-E-D Thrill again to "SHANGRI-LA" Ronald Colman, Frank Capra's "LOST HORIZON" ROY ROGERS' Latest Hit, "IDAHO"

RIVOLI C-O-O-L Op. 1 P.M. Amateur SHOW 9:15 P.M. It's Great! See It! "THE AVENGERS" Jas. Craig, Patricia Dane, 'NORTHWEST Rangers'

LOGAN Milwaukee-Sawyer. Open 1:00 Bela Lugosi, "THE APE MAN" Lloyd Corrigan, "MAN TRAP" 5 BIG VODVIL ACTS ON THE STAGE

MILFORD 3311 N. Pulaski. Open 1:30 Cool. Chas. Boyer, Paulette Goddard, "HOLD BACK THE DAWN" and Fred MacMurray in "NEW YORK TOWN"

NORTH

● JULIAN 916 Belm.—Op. 1:00 2 Color Cartoons COOL RAY "Crash" CORRIGAN, RANGE BUSTERS "TUMBLEDOWN RANCH IN ARIZONA" Geo. O'Brien, "LEGION OF THE LAWLESS" DON WINSLOW, "THE DEATH TRAP"

• SHERIDAN COOL — JOHN GARFIELD, GIG YOUNG "AIR FORCE" — BENNY GOODMAN and His ORCH., Anne Shirley, Geo. Murphy, Carole Landis "POWERS GIRL" DENNIS DAY — EXTRA! LATE SHOW! Come as LATE as 11 P.M. and SEE BOTH FEATURES

● VOGUE 3812 Broadway BASIL RATHBONE COOL "SHERLOCK HOLMES IN WASHINGTON" DON AMECHE, JACK OAKIE, JANET BLAIR, "SOMETHING TO SHOUT ABOUT"

● DEVON 6225 Broadway, BUCK'M 3319 N. Clark — Both Theatres COOL — ABBOTT and COSTELLO "IT AIN'T HAY" JOAN CRAWFORD, JOHN WAYNE, PHILIP DORN "REUNION in FRANCE"

● MODE 3312 Sheridan Road 3 BIG CARTOONS! COOL HOPALONG CASSIDY, "SANTA FE MARSHAL" DON 'RED' BARRY, "DESERT BANDIT"

● 400 6746 SHERIDAN ROAD OPEN 1:00 P. M. TODAY COOL Ronald COLMAN, Greer GARSON "RANDOM HARVEST" "YOUNG and BEAUTIFUL" TECHNICOLOR!

● BIOGRAPH 2433 Lincoln Ave. OPENS 12:45 COOL SIX HITS! TWO MYSTERY THRILLERS! BELA LUGOSI in "THE APE MAN" Plus GEORGE ZUCCO, "DEAD MEN WALK" and "MINE of MISSING MEN"—3 CARTOONS!

● N. CENTER 4031 Lincoln Ave. Basil Rathbone COOL "SHERLOCK HOLMES IN WASHINGTON" DON AMECHE, JANET BLAIR, JACK OAKIE, "SOMETHING TO SHOUT ABOUT" EXTRA! EXTRA! 3 BIG CARTOONS!

● DAVIS 4614 Lincoln Ave. PHILIP DORN COOL THE FIGHTING GUERRILLAS! "CHETNIKS" GEO. SANDERS, "QUIET, PLEASE, MURDER"

● ARGMORE 1040 Argy.—Op. 1:30 Paulette Goddard COOL CHARLES BOYER, "HOLD BACK THE DAWN" "SUN NEVER SETS" BASIL RATHBONE

● VIC SHEFFIELD and BELMONT Fleetwood Dinnerware! COOL BOB HOPE, BING CROSBY, DOROTHY LAMOUR, ALAN LADD, "STAR SPANGLED RHYTHM" Wm. TRACY, "FALL IN" A ROOKIE RIOT!

LANE COURT Open 12:30 Armitage at Clark COOL Lloyd Corrigan, Dor. Lovett, "MAN TRAP" Ralph Richardson, "THE AVENGERS" DINNERWARE FREE TO THE LADIES

RIDGE 1550 Devon. Open 1:00. Dish Nite — Mystery Thrills, "MAN TRAP" Bob Hope, Alan Ladd "Star Spangled Rhythm"

BRYN MAWR at Bryn Mawr L. Op. 1 P. M. BING CROSBY, BOB HOPE, Alan Ladd, Paulette Goddard, "STAR SPANGLED RHYTHM" and Philip Dorn in "CHETNIKS"

SOUTH

PICCADILLY — ALWAYS COOL — Ann SOTHERN, Melvyn DOUGLAS THREE HEARTS for JULIA — George MURPHY, Carole LANDIS "THE POWERS GIRL" — DISNEY CARTOON — WORLD NEWS

HARPER — Bing Crosby, Bob Hope "STAR SPANGLED RHYTHM" "McGUERINS FROM BROOKLYN"

BRIGHTON — BOB HOPE "SOME LIKE IT HOT" "DOOMED CARAVAN"—"THE APE MAN"

HYDE PARK — Ronald Colman, Ida Lupino, Walter Huston "THE LIGHT THAT FAILED"

SHAKESPEARE — Roy Rogers "MAN from CHEYENNE" "BAHAMA PASSAGE"—Superman Cartoon

★ ARK COOL. Op. 12:30. 3 hits. Bob Hope, Paulette Goddard, "Cat and the Canary" "Devil Bat" "House of Errors" Harry Langdon

★ WOODLAWN OP. 12:30 COOL. "CAFE SOCIETY" Madeleine Carroll 'DISPUTED PASSAGE' Nat. Western Hit

★ MIDWAY COOL. 3 hits. BETTY GRABLE "Rookies West" Walter Pidgeon "Dark Command" "St. in Palm Springs" G.Sanders

★ VIC 47th-Drexel. Cool. 3 hits. Victor McLaglen, Edm. Lowe, "Call Out the Marines" Wm. Powell, Myrna Loy, "SHADOW of the Thin Man"

★ RAY Cool. 3 hits. Walter Pidgeon, Rosalind Russell, "DESIGN FOR SCANDAL" "Unholy Partners" Edw. G. Robinson, Edw. Arnold

MICHIGAN 55th-Michigan "FALL IN" Laff Hit! COOL ROCHESTER BOB HOPE, BING CROSBY, Dorothy Lamour, ALAN LADD, "STAR SPANGLED RHYTHM" LATEST! ALL-AMERICAN NEGRO NEWS!

KIMBARK COOL. 6240 Kimbark. Open 12:30 JAMES CRAIG "Northwest Rangers" "Hello, Frisco, Hello" A. FAYE, JOHN PAYNE—In color

KEN 1225 E. 47th. Open 1:30. Late News "THE AVENGERS" Suspense! Thrills! JAMES CRAIG, WM. LUNDIGAN "Northwest Rangers"

COMMERCIAL 9150 Commercial. Open 9:30 COOL! "SHERLOCK HOLMES IN WASHINGTON" and Joan Crawford, John Wayne in "REUNION IN FRANCE"

JACKSON PK. COOL. WILLIAM TRACY 67th-Stony. "FALL IN" HOPE-Crosby, Lamour-Ladd 'Star Spangled Rhythm'

MARQUETTE 63rd & Kedzie. COOL Wm. Tracy, "FALL IN" Hope-Lamour-Crosby, 'STAR SPANGLED Rhythm'

COLONY 59th-Kedzie. COOL. Lois Andrews "DIXIE DUGAN" Joan Crawford, "REUNION IN FRANCE"

CORAL 95th-Cicero. Open 1. Free Parking "CHETNIKS" Philip Dorn, Anna Sten, John Wayne, "SHEPHERD OF THE HILLS"

LEX 1162 E. 63rd St. Open 12:30. COOL Geo. Sanders, "QUIET, PLEASE, MURDER" Philip Dorn, Anna Sten, "CHETNIKS"

RAMOVA 35th-Halsted. MARCH OF TIME James Ellison, "DIXIE DUGAN" Don Ameche, "SOMETHING TO SHOUT ABOUT"

HIGHWAY 63rd-Western. —COOL— Wm. Tracy, "FALL IN" Hope-Crosby-Lamour, 'STAR SPANGLED Rhythm'

E.A.R. 6839 Went. Cool. Ritz Brothers in "HI 'YA CHUM" & Jas. Craig, Jack Holt in "NORTHWEST RANGERS"

SOUTH

WARNER BROS. C-O-O-L Naborhood Theaters — CONVENIENT TO YOUR HOME!

AVALON — CAPITOL — 79th at Stony—Free Parking—79th at Halsted — Late Show 10:15 Charles Laughton, Maureen O'Hara, George Sanders "THIS LAND IS MINE" —Plus— ALAN LADD, Helen Walker "Lucky Jordan" — Late Show 10:20 Spencer Tracy, Katharine Hepburn, Richard Whorf "KEEPER OF THE FLAME" Ann Sothern, Melvyn Douglas "THREE HEARTS FOR JULIA"

STRATFORD — 35c to 6 P. M.—Late Show 10:30 — STAGE: 5 BIG ACTS — Screen: Unconquerable courage! ERROL FLYNN, Ann Sheridan—Walter Huston "EDGE OF DARKNESS"

BEVERLY 89th-Ashland—Free Parking. Last feature starts at 10:45 Jack Oakie, "SOMETHING to SHOUT ABOUT" Added! CLARK GABLE tells about 'Wings Up'

JEFFERY 71st-Jeffery, RHODES 79th-Rhodes, HIGHLAND 79th-Ashland — Abbott and Costello, Grace McDonald "IT AIN'T HAY" Basil Rathbone "SHERLOCK HOLMES IN WASHINGTON" Added! CLARK GABLE tells about 'Wings Up' All 3 theaters: Late show starts at 9:45

OGDEN 63rd-Ashland—Late Show at 9:30 "Sherlock Holmes in Washington" Joan Crawford in "REUNION IN FRANCE" Added! CLARK GABLE tells about 'Wings Up'

GROVE 76th-Cottage—Late Show 9:45 "REUNION IN FRANCE" and Jack Oakie, "SOMETHING TO SHOUT ABOUT"

HAMILTON 71st-Pax.—Late show 9:45 "DESERT VICTORY" Alice Faye, "HELLO, FRISCO, HELLO" Color

COSMO 79th-Halsted. Philip Dorn "THE FIGHTING CHETNIKS" Bob HOPE in "STAR SPANGLED RHYTHM"

SHORE 75th-Kingston, FROLIC 55th-Ellis — Philip Dorn "THE FIGHTING CHETNIKS" George Sanders "QUIET, PLEASE, MURDER"

OAKLAND 3947 Drexel—Jean Porter, Wm. Tracy in "FALL IN" Humphrey Bogart, "BIG SHOT" Irene Manning

"MET" 47th-So. Parkway—James Dunn in "THE GHOST AND THE GUEST" MANTON MORELAND, "Up Jumped the Devil"

HARVARD 63rd & Harvard. Open 1:30 P. M. 3 Gala Anniversary Week Hits! Bela Lugosi, W. Ford, "THE APE MAN" "CHETNIKS" with PHILIP DORN, Henry Stephenson in "MAN TRAP"

STATE Michigan at 116th Place, Joan Crawford "REUNION IN FRANCE" Don Ameche, "SOMETHING TO SHOUT ABOUT"

SOUTH

BALABAN & KATZ Air Conditioned Theatres Comfortably COOL

TIVOLI — Easily Reached by Street Car, "L" and Bus — Open 12:30—The Great American Story! GARY COOPER As LOU GEHRIG 'Pride of the Yankees' & Robert Preston, Otto Kruger, Ellen Drew "NIGHT PLANE from CHUNGKING" LAST COMPLETE SHOW STARTS 10:15 P. M.

SOUTHTOWN — Easily Reached by Street Car, "L" and Bus — Open 1:30 ALAN LADD Trigger-Mad! "LUCKY JORDAN" & Randolph Scott, Glenn Ford in Technicolor "THE DESPERADOES"

TOWER Op. 1:15—Striking with Fury to Avenge An Innocent Girl's Dishonor ERROL FLYNN—ANN SHERIDAN "EDGE OF DARKNESS" & Frances Langford, Ray Eberle, Alvino Rey & King Sisters, Skinnay Ennis & Groove Boys "FOLLOW THE BAND" LAST COMPLETE SHOW STARTS 10:00 P. M.

MARYLAND ★ Abbott & Costello "IT AIN'T HAY" Plus JOAN CRAWFORD, Philip Dorn, John Wayne, "REUNION IN FRANCE"

REGAL Opens Daily 11 A. M. 40c to 1:00 P. M. ON STAGE! IN PERSON! 'Jumpin' Jive Master of Torrid Rhythm ANDY KIRK and His Clouds of Joy Orchestra — In Year's Top Stage Revue with Stepin Fetchit—June Richmond — Plus Screen Hit—They Died That We May Live! "CORREGIDOR"

EMPRESS 63rd and Halsted STAGE 5-HEADLINE VODVIL ACTS-5 SCREEN: "APE MAN" — "MAN TRAP"

WOODS RANDOLPH & DEARBORN COOL — Continuous from 8:30 A.M. — 2 FIRST-RUN FEATURES — BLOOD-CURDLING... SHOCKING! A BEAUTY TURNED BEAST — ACQUANETTA "CAPTIVE WILD WOMAN" plus Second Feature "GET GOING" — EXTRA! ADDED LATE SHOWS! 12 Midnight to 6:30 A. M. (In addition to our regular programs)

4th FASCINATING WEEK! STUDIO — Rudolph VALENTINO in "SON OF THE SHEIK" ALSO "DESIRE IN THE SUN" — EXTRA LATE SHOW — OPENS 9:45 A. M. PRICE CHANGE 1-5-6:30

RIALTO MIDNITE SHOW TONIGHT 12:05 Two Outstanding Stars in Person SUPERWOMAN and SANDRA SEXTON Plus Anne Shirley "POWERS GIRL" Screen—Geo. Murphy

BUY MORE WAR BONDS

● SUBURBAN ●

NO MAN'S LAND

ERROL FLYNN — ANN SHERIDAN "EDGE OF DARKNESS" ANN SOTHERN — MELVYN DOUGLAS "3 HEARTS FOR JULIA" — OPEN 1:30 TEATRO 25c to 6:00

EVANSTON

B&K CORONET Sts. 1:45 ROUT of ROMMEL! Filmed Under Fire! "DESERT VICTORY" Plus ALICE FAYE, JACK OAKIE, JOHN PAYNE 'HELLO, FRISCO, HELLO' Color Hit!

B&K VARSITY Sts. 1:15 Katharine HEPBURN, Spencer TRACY "KEEPER OF THE FLAME" Plus ALAN LADD "LUCKY JORDAN"

STADIUM Show Sts. 2:00 COMFORTABLY C-O-O-L Philip Dorn, Anna Sten "CHETNIKS" Fighting Guerrillas "Quiet, Please, Murder" GEORGE SANDERS

B&K VALENCIA Sts. 1:45 'Chetniks' & GAIL PATRICK 'Quiet, Please, Murder' Extra! 6th Chapter "Daredevils of the West"

WAUKEGAN & GOLF RDS.

EXTRA MIDNITE SHOW TONIGHT! The Hard Way — IDA LUPINO — SHOWS 8:30-10:30 — DRIVE-IN

GLENCOE

GLENCOE OPEN 1:30. 20c to 6:30 Gene Tierney, Preston Foster "THUNDERBIRDS" ALL IN TECHNICOLOR and Janet BLAIR, Don AMECHE, Jack OAKIE "Something to Shout About"

WILMETTE

WILMETTE OPEN 1:30. 20c to 6:00 JOAN CRAWFORD "REUNION IN FRANCE" ABBOTT and COSTELLO "IT AIN'T HAY"

HIGHLAND PARK

ALCYON Something to Shout About with JANET BLAIR and DON AMECHE Plus BASIL RATHBONE, MARJORIE LORD "SHERLOCK HOLMES IN WASHINGTON"

OAK PARK

LAMAR Marion at Lake St. "L" PRICE CHANGE 5:30 COOL ERROL FLYNN—ANN SHERIDAN "EDGE OF DARKNESS" ANN SOTHERN—MELVYN DOUGLAS 'THREE HEARTS for JULIA'

TOWN Roosevelt-Austin. Open 1:30 COOL PRESTON FOSTER, BRIAN DONLEVY, "GENTLEMAN After DARK" ALAN LADD, BASIL RATHBONE "BLACK CAT"

LAKE LAKE AND MARION STS. COOL JOAN CRAWFORD, John Wayne, Philip Dorn, "REUNION IN FRANCE" ABBOTT and COSTELLO, "IT AIN'T HAY" CAPTAIN CLARK GABLE in "WINGS UP"

SOUTHERN 838 S. OAK PK. COOL JOHN PAYNE, ALICE FAYE, "HELLO, FRISCO, HELLO" JAMES CRAIG, "NORTHWEST RANGERS"

PARK RIDGE

PICKWICK COOL. JOAN CRAWFORD "REUNION IN FRANCE" Don Ameche, "SOMETHING TO SHOUT ABOUT"

DES PLAINES

DES PLAINES COOL! Joan Crawford "REUNION IN FRANCE" Basil Rathbone, "Sherlock Holmes in Washington"

LA GRANGE

B&K PARK Open 1:30—LUPE VELEZ in "REDHEAD from MANHATTAN" and WM. BOYD in "LOST CANYON" New Modern Air-Conditioning Equipment for Your —COOL COMFORT—

B&K LA GRANGE COOL—Don Ameche, Cole Porter's Hit Tunes! "SOMETHING TO SHOUT ABOUT" "SHERLOCK HOLMES IN WASHINGTON"

ELMHURST

YORK Don Ameche, Janet Blair "SOMETHING TO SHOUT ABOUT" Basil Rathbone, "Sherlock Holmes in Washington"

BLUE ISLAND

NEW LYRIC Open 1:00—Janet Blair in "SOMETHING to Shout About" Wm. 'Hopalong' Boyd, 'HOPPY SERVES A WRIT'

HOMEWOOD

HOMEWOOD COOL. "FALL IN" Bing Crosby, Bob Hope "STAR SPANGLED RHYTHM" Dorothy Lamour

LAKE FOREST

DEERPATH "POWERS GIRL" G. Murphy, Anne Shirley, Benny Goodman

WINNETKA

COMMUNITY "Random Harvest" R. Colman, G. Garson. 1, 3:30, 7:15, 9:45

MAYWOOD

LIDO DOORS OPEN 12:30 C-O-O-L ERROL FLYNN ★ ANN SHERIDAN "EDGE OF DARKNESS" ANN SOTHERN — MELVYN DOUGLAS "3 HEARTS FOR JULIA"

AUSTIN

ROCKNE 5835 W. Div. Op. 1 P. M. COOL Dinnerware To Ladies! It's Great! Thrilling! See It! "The AVENGERS" Jas. Craig, Patricia Dane, 'NORTHWEST Rangers' Comedy—Popeye—News—Pete Smith—Serial

PLAISANCE 486 N. Parkside Ave. "The AVENGERS" Suspense! Thrills! Wm. Lundigan, James Craig "Northwest Rangers"

B&K IRIS Open 1:30 COOL BOB HOPE, BING CROSBY, DOROTHY LAMOUR "Star Spangled Rhythm" & HAL ROACH'S Screamliner! "Fall In"

SYMPHONY 4957 W. Chgo. Air Conditioned Late Show Starts at 9:30 P. M. BELA LUGOSI in chiller, "THE APE MAN" Henry Stephenson, "MAN TRAP" Thriller!

PARK COOL "Random Harvest" GREER GARSON — RONALD COLMAN

AUSTIN Gloria Jean, Allan Jones "JOHNNY Comes MARCHING Home" Deanna Durbin, "AMAZING MRS. HOLLIDAY"

BERWYN

B&K BERWYN COOL—Don Ameche, Cole Porter's Hit Tunes! "SOMETHING TO SHOUT ABOUT" "SHERLOCK HOLMES IN WASHINGTON"

OAKWYN Roos.-Oak. Pk. Last Day. Pr.ch.5:30 C. Grant, "Only Angels Have Wings" Lupe Velez, "REDHEAD FROM MANHATTAN"

ELMWOOD PARK

ELM 7540 Grand Avenue. Bela Lugosi, Wallace Ford, "THE APE MAN" Also "WE ARE THE MARINES"

FOREST PARK

FOREST COOL. Don Ameche, Jack Oakie "SOMETHING TO SHOUT ABOUT" Florence Rice, "THE GHOST AND THE GUEST"

VILLA PARK

VILLARD Ralph Richardson in "The AVENGERS" Jane Frazee, RITZ BROS., "HI 'YA CHUM"

GLEN ELLYN

GLEN James Craig, William Lundigan, Patricia Dane, "NORTHWEST RANGERS" "AFTER MIDNIGHT WITH BOSTON BLACKIE"

DOWNERS GROVE

B&K TIVOLI Op. 1:30 COOL—Don Ameche, Cole Porter's Hit Tunes! "SOMETHING TO SHOUT ABOUT" and "SHERLOCK HOLMES IN WASHINGTON"

TODAY!—2nd War Loan
BUY MORE WAR BONDS

4 STAR 2418 West Madison St. 7 HITS "BORU" "RAMA" APE BOY — BELA LUGOSI "APE MAN" "STRANGE PEOPLE"

IMPERIAL 3 Features. Henry Stephenson "MAN TRAP" Charles Starrett "PARDON MY GUNS" George Zucco, Mary Carlisle "DEAD MEN WALK" Serial and News

MADLIN 1910 W. Mad. 3 FEATS. 6 HITS "DEAD MEN WALK" "APE MAN" "MAN TRAP"—3 tone Blue Ovenware to the Ladies

MARSHALL SQ. 2875 Cermak Road "REUNION IN FRANCE" Also "SOMETHING TO SHOUT ABOUT"

CENTURY 1421 W. Madison. 3 FEATS. 6 Hits. "Haunted Ranch" 'Redhead from Manhattan' 'Death Rides the Plains'

WEST

BALABAN & KATZ Air Conditioned Theatres Comfortably COOL

MARBRO — Easily Reached by Street Car, "L" and Bus — Open 1:30 Barbara Stanwyck, Michael O'Shea "LADY OF BURLESQUE" Plus MARIA MONTEZ and JON HALL, SABU COLOR! "WHITE SAVAGE"

PARADISE Open 1:15 ERROL FLYNN, ANN SHERIDAN, "EDGE OF DARKNESS" Plus ANN SOTHERN, MELVYN DOUGLAS THREE HEARTS for JULIA

CENT. PK. OPEN 12:30 DON AMECHE, Cole Porter's Hit Tunes! "SOMETHING TO SHOUT ABOUT" and Geo. Sanders, "QUIET, PLEASE, MURDER"

STATE, SENATE, MANOR — JANET BLAIR, DON AMECHE "SOMETHING TO SHOUT ABOUT" and Basil Rathbone, Nigel Bruce "SHERLOCK HOLMES IN WASHINGTON"

● AMERICAN 8 N. Ashland Ave. SIX HITS! COOL DON AMECHE, JACK OAKIE, JANET BLAIR, "SOMETHING TO SHOUT ABOUT" "HOPALONG CASSIDY SERVES A WRIT" "GHOST AND THE GUEST" LAFF RIOT! WORLD NEWS! & "BATTLE of BANDS" JOHN LONG vs. ARMY AIR FORCE BAND!

● B'DY STRAND 1641 W. Roos. Basil Rathbone COOL "SHERLOCK HOLMES IN WASHINGTON" "GHOST AND THE GUEST" LAFF RIOT! EXTRA! EXTRA! "BATTLE of BANDS" HAL McINTYRE vs. DEL COURTNEY

● JOY 1511 W. Roosevelt Road 3 BIG CARTOONS! COOL CHARLES STARRETT, "PARDON MY GUNS" Johnny Mack Brown, 'RAIDERS of SAN JOAQUIN'

● CRAWFORD 18 S. Crawford Harry Langdon COOL BELA LUGOSI in "THE APE MAN" Also GEORGE ZUCCO, "DEAD MEN WALK"

● BYRD Madison and Cicero Fighting Guerrillas! COOL PHILIP DORN, ANNA STEN, "CHETNIKS" GEO. SANDERS, "QUIET, PLEASE, MURDER" CAPT. CLARK GABLE in "WINGS UP"

● WEST END 121 N. Cicero 3 CARTOONS! COOL CHARLES STARRETT, "PARDON MY GUNS" Bob Livingston, "RAIDERS OF SAN JOAQUIN" BILL ELLIOTT in "MINE OF MISSING MEN"

Ration Budget Menus to Feed Two for Week

BY MARY MEADE.

[Copyright: 1943: By The Chicago Tribune.]

These ration-budget menus have been planned for a week for two persons, one or both of whom takes lunch away from home. Stuffed veal shoulder is used as the Sunday meat, with leftovers served in a creamed dish one night and later in the week in chop suey, supplemented by a little fresh pork. This is typical of the entire week's menus which are planned with an eye to simplifying the marketing for a small family.

SUNDAY.
BREAKFAST.
Sugared Fresh Pineapple [1]
Scrambled Eggs Cinnamon Toast
Coffee or Milk
DINNER.
Stuffed Veal Shoulder with Gravy [2]
Mashed Potatoes Harvard Beets [3]
Cucumber and Radish Salad Rye Bread
Sunshine Cake and Fresh Berries
Tea or Milk

1. Store sugared pineapple in refrigerator and use part in Monday's salad and the balance for breakfast on Tuesday.

2. Save part of roast to be creamed for dinner on Tuesday and part to be used in chop suey on Thursday.

3. Harvard Beets: 6 small cooked beets, ¼ teaspoon salt, ¼ cup sugar, 1 teaspoon cornstarch, ¼ cup mild vinegar, 1 tablespoon butter. Mix salt, sugar, cornstarch, and add vinegar. Heat in the top of a double boiler over direct heat, stirring constantly. When mixture boils, place it over hot water and cook, stirring frequently for 5 minutes longer. Add beets, stir, and cover. Let heat over hot water for at least half an hour. Add butter and serve.

MONDAY.
BREAKFAST.
Orange Juice Cooked Wheat Cereal
Rye Toast Coffee or Milk
DINNER.
Macaroni and Cheese Rye Bread
Spinach with Hard Cooked Egg
Fresh Fruit Salad
Sunshine Cake Tea or Milk

TUESDAY.
BREAKFAST.
Sugared Fresh Pineapple
Oven Popped Rice Cereal
Sweet Rolls Coffee or Milk
DINNER.
Creamed Diced Veal and Mushrooms
Asparagus Rolls
Grapefruit and Calavo Salad
Bakery Cherry Tarts
Tea or Milk

WEDNESDAY.
BREAKFAST.
Tomato Juice Bran Flakes
Rye Toast Soft Cooked Eggs
Coffee or Milk
DINNER.
Meat Patties Fried Onions
Browned New Potatoes Spinach
Cabbage Salad Whole Wheat Bread
Rhubarb Sauce Tea or Milk

THURSDAY.
BREAKFAST.
Sliced Orange French Toast and Jam
Coffee or Milk
DINNER.
Chop Suey and Rice [1]
Tossed Green Salad French Bread
Lemon Chiffon Pie [2] Tea or Milk

1. Chop Suey: ¾ pound pork shoulder, 1 cup diced leftover veal, 1 stalk celery, 1 large onion, 2 tablespoons fat, 1 tablespoon cornstarch, 1 teaspoon salt, 2 tablespoons sugar, ½ cup warm water, 1 tablespoon Worcestershire sauce. Cut meat, onions, and celery into small pieces. Saute meat in fat. Then add vegetables and cook slowly half an hour. Add water that has been blended with cornstarch, sugar, and salt. Cook briskly until vegetables are tender. Then add Worcestershire sauce. Serve with steamed rice.

2. Keep pie in refrigerator and save half for Friday's dinner.

FRIDAY.
BREAKFAST.
Grapefruit
Poached Eggs on Whole Wheat Toast
Coffee or Milk
DINNER.
Pan Fried Halibut Parsley Potatoes
Leaf Lettuce Salad with
French Dressing
Stewed Tomatoes [1]
Whole Wheat Bread
Lemon Chiffon Pie Tea or Milk

1. Save one-half of canned tomatoes for the pork chop dish on Saturday.

SATURDAY.
BREAKFAST.
Rhubarb Sauce Cornflakes
Hot Bran Muffins
Coffee or Milk
DINNER.
Lazy Daisy Pork Chop Dinner [1]
Green Beans Waldorf Salad
Rolls Cup Cakes Tea or Milk

1. Lazy Daisy Pork Chop Dinner: ½ pound pork chops, 1 medium onion sliced, ½ green pepper diced, 1 teaspoon salt, ⅛ teaspoon pepper, ½ cup uncooked rice, well washed, ½ number 2 can of tomatoes, 1 cup water. Fry pork chops in a skillet large enough to hold one quart of liquid. When chops are well browned on both sides, add other ingredients in order given. Bring to a boil rapidly, then cover tightly and simmer 45 minutes, or until rice is tender.

POINTS USED IN WEEK.
RED STAMPS.

Veal Shoulder, boneless, 2 pounds	16
Hamburger, ½ pound	3
Pork Chops, end chops, ½ pound	4
Cheese, American, ¾ pound	3
Butter, ½ pound	4
Pork Loin, boneless, ½ pound	3
Total used	33
Total available	32

BLUE STAMPS.

1 [4 ounce] can mushrooms	3
1 number 2 can tomatoes	16
1 can tomato juice, 14 ounce size	3
1 can tomato soup	3
Total used	24
Total available	24

TODAY'S $5 PRIZE RECIPE.

Prune Pickles.
[One quart.]
1 pound prunes [large size]
1 cup vinegar, mild
1 cup sugar
1 cup water
1 teaspoon cloves, ground
1 teaspoon cinnamon, ground

Wash prunes well. Combine remaining ingredients. Add prunes and bring to a boil. Remove from heat at once and allow to cool thoroly. Return to heat and bring to a boil again. Pour into sterilized jars immediately and seal.

MRS. JOHN T. MORAN,
1234 Grace Court, Janesville, Wis.

Send your favorite recipe to: Recipe Contest, Chicago Tribune.

For All Figure Types

Two fashion moods are represented in these patterns. One makes a bathing suit with underpanties. The other creates a feminine two-piece frock with self-ruching or contrasting ruffling for trimming.

Style No. 3422 is designed for sizes 12 to 20, 36 to 40. Size 16 requires, for bathing suit, 1¾ yards of 35 inch fabric; for panties, ⅝ yard 35 inch.

Style No. 2726 is designed for sizes 12 to 20, 36 to 46. Size 36 requires 3⅞ yards of 39 inch fabric with ¼ yards of ruffling.

Each pattern is 10 cents, plus 2 cents for mailing.

Order Clotilde patterns from Chicago Tribune, P. O. Box 537, Grand Central Annex, NEW YORK CITY. Print name and address; state size. Each pattern is 10 cents, plus 2 cents for mailing. The pattern book is 15 cents, 10 cents if ordered with pattern.

Care of Child's Nails Remedies Biting Habit

BY GLADYS HUNTINGTON BEVANS.

[Copyright: 1943: By News Syndicate Co., Inc.]

Nail biting in teen age boys and girls is a habit which appears every so often in our correspondence. Usually the letters are from the young persons themselves. When parents write in to us it is usually in regard to their younger children who bite their finger nails.

Generally speaking, the approach to a cure is about the same for a nearly adult person as for a little boy or girl. There is a beauty establishment in England where absolutely nothing is treated and beautified except the finger nails. The thing that interested me so much was that the cure used in this establishment for society women was the same as the one I suggest.

To this English expert came women who had the habit of biting their nails and had not been able to stop it. The means she resorted to was simple enough: The gentle, softening, beautifying manicure. Rough skin, broken and scratchy edges of nails, and the hardened cuticle that accompany nail biting all were carefully treated. And, with an improved feeling in the finger ends and the definite arousing of pride, the habit was usually cured. This combination of actual care of the nails—and some "mental therapy" is what we, too, recommend.

Here is a typical letter from a young girl: "Please tell me your nail biting suggestions. I am 15 years old and don't ever remember having nice nails. Sometimes I am so ashamed of them that I would like to bury my hands. Sometimes I turn away many engagements for that reason. I have tried to break myself of that habit, but to no avail. I don't know what the cause may be. I surely hope you can help me."

To this young girl I wrote some suggestions in line with the early part of today's article. I also suggested that she sleep with some sort of "beauty gloves" on, first having thoroly oiled her finger tips. I further advised her to find some occupation for her hands when she is doing nothing except, perhaps, sitting talking at home.

General nervousness can be overcome by "revamping" one's day, whether it is for a child or an older young person. Underlying causes of nervousness can be dealt with by finding out what they are and trying to remove them. But it is interesting to note that the child responds to the manicuring care of her nails just as well as the grown-up does.

Mary Meade's Daily Food Bulletin

PROCESSED FOODS [blue stamps]: 48 points in K, L, M, good thru July 7. 48 points in N, P, Q, good thru Aug. 7.

MEATS, CHEESE, FATS, OILS [red stamps]: 16 points in P, valid June 27; 16 points in Q, valid July 4; 16 points in R, valid July 11; 16 points in S, valid July 18; all good thru July.

SUGAR: Coupon No. 13, 5 pounds, good thru Aug. 15. Canning sugar: Coupons No. 15 and 16, 5 pounds each.

COFFEE: Coupon No. 21, 1 pound, good thru July 21.

War Time Menu for Monday

BREAKFAST
Canned Apple Juice
Oven Popped Rice Cereal
Leftover Coffee Cake
Milk Coffee
LUNCH
Citrus Fruit Salad with
Sherbet [optional]
Toasted Cinnamon Roll Bread
Cup Cakes, Milk
DINNER
Leftover Veal Roast Slices, Cheese Slices
Creamed Potatoes with Chives
Green Beans
Pickled Beets
Royal Anne Cherries, Cookies
Milk Tea

According to Culbertson

[Copyright: 1943: By Ely Culbertson.]

In the early days of contract, no trump bids [except opening no trumps] were widely used as sign-offs. Thus, when the bidding proceeded: one spade by South, two clubs by North, the weakest rebid South could make [according to this school of thought] was two no trump.

For reasons too numerous for present mention, this system was abandoned by every expert many years ago. Nowadays, the two no trump rebid is properly reserved for hands well above minimum strength, and this facilitates the partnership bidding to a great degree. For example:

South, dealer.
Both sides vulnerable.

NORTH
♠ 9 8
♥ 7 6 3
♦ J 6 2
♣ A K 9 3 2

WEST
♠ J 4 3
♥ Q 9 2
♦ A 9 8 5 3
♣ J 7

EAST
♠ Q 10 6 2
♥ K J 5 4
♦ Q 4
♣ Q 10 5

SOUTH
♠ A K 7 5
♥ A 10 8
♦ K 10 7
♣ 8 6 4

The bidding:

South	West	North	East
1 spade	Pass	2 clubs	Pass
2 no trump	Pass	3 no trump	Pass
Pass	Pass		

Attention is called to North's last bid. Many players, with hands of precisely the North type, pass to two no trump on the not-unreasonable ground that they have "already announced their full strength and therefore have no right to bid again." It is quite true that the same values should not be bid twice, but unfortunately this precept is in direct conflict with an even more important bit of logic—namely, that at rubber bridge, in distinction to match-point duplicate, it is usually foolish to stop just one trick short of game.

In this hand, North cannot possibly foresee whether or not nine tricks can be developed. He must realize, however, that he already is at an eight-trick contract, from which there will be little to gain. Surely, it is worthwhile to incur some additional risk for the chance of great additional profit.

It will be seen that the luck of the opening lead favors declarer at his three no trump contract. A heart lead by West would be fatal, but, as it happens, West leads his fourth best diamond, which assures declarer of two diamond tricks and stoppers.

The club suit is immediately cleared by ducking one round, and even if East shifts to a heart, declarer can hold up his ace for two rounds and, by establishing a second diamond trick, eventually take nine tricks against the best defense.

Additional Donations Are Made to Camp and Free Ice Funds

New contributions arrived yesterday at the offices of The Chicago Tribune Charities, Inc., for the Camp Algonquin fund and for the Ice fund. The camp fund, which now totals $498.09, is used to defray expenses for sending underprivileged children and their mothers from the heat of the city to the cool countryside of Camp Algonquin, on the Fox river. The Ice fund, which totals $520.50, provides ice to keep the food and milk of undernourished children fresh and healthful.

Among those who contributed to the camp fund yesterday were: Arlington C. Harvey, $25; O. B., Cary, Ill., $10; Bessie M. Page, $2; Mayme L. Anderson, $1, and Swan H. Olson, $1.

Contributors to the Ice fund included Joy Carlson, $25; O. B., Cary, Ill., $10; J. M. S., $10; "The Midget," $10; E. C. H., $5; Anonymous, $2; Mary A. Eckert, $1.50, and Bessie M. Page, $1. All contributions will be acknowledged.

* *

Guide Lecture Tour.

"Stories in Stones" will be theme of a guide lecture tour at 11 a. m. Monday at the Field museum. The speaker will be Miss Miriam Wood.

Tribune Adopts Simplified Plan on Ration News

[Continued from page 9, col. 7.]

milk is to sell at 15½ cents a quart in all places except the Indiana county, where different prices prevail in different townships.

Chickens—Unrationed.

Live and dressed chickens, capons, ducks, and geese are unchanged in price. Fresh dressed and frozen broilers, fryers, and roasting chickens sell at 42½ and 43 cents, with hens at 38 and 38½ cents, roosters at 33 cents, capons at 43 to 47 cents, ducks 39 and 39½ cents and geese at 36½ and 37 cents. Prices in large chain stores are ½ cent less than in smaller stores. Prices for quick frozen eviscerated fowl run 12 to 22 cents higher than for fresh dressed and frozen kinds.

Vegetables.

[Prices unchanged for all kinds and varieties of canned vegetables.]

BEANS—Reduction from 14 to 11 points per No. 2 can for all wax and green varieties.

CORN—Increase of 2 points to 16 points per No. 2 can for all cream-style and whole kernel packs.

PEAS—Up 2 points per No. 2 can for all kinds.

TOMATOES—Increase of 2 points to 14 on all No. 2 cans, no change in No. 2½ size cans. Tomato juice and vegetable juices containing tomato juice unchanged in points and price.

Fruits.

[All prices of all varieties virtually unchanged.]

APRICOTS AND MIXED FRUITS—Increased 4 points per No. 2 can to 23 points.

PEACHES AND PEARS—Up 3 points per No. 2 can to 19 and 13 points, respectively.

APPLES—Up 2 points per No. 2 can to 7 points.

FRUIT JUICES—Unchanged in point value.

Frozen Foods.

All frozen fruits, berries, juices, and vegetables unchanged in point value and in price.

The new OPA price lists show no changes in a long number of processed foods, including bread, dry cereals, coffee, flour, and flour mixes, macaroni and spaghetti, noodles, dried prunes and raisins, peanut butter and sugar, as well as bananas, all of which need no coupons for their purchase.

It was noted, however, that in those instances where prices in the suburban areas have been either higher or lower than in the city, the new prices over the entire area will be the same as the current prices in Chicago proper.

Mr. Mulcahy said that the new lists had omitted eggs, turkeys, jams, jellies and preserves, as well as some minor canned fruits and vegetables, from area flat ceiling prices, because "they are less important in terms of sales volume and the cost of living, are subject to seasonal changes or are less stable in terms of both prices and sales volume." Prices on these items remain subject to existing price ceilings, he said.

"Extending the Chicago prices to the entire metropolitan area was decided upon when it was shown that concentration of a large number of persons in a small area curtailed or eliminated significant price differentials for a given commodity," Mr. Mulcahy said. "Marked uniformity of prices was found thruout the area."

Retailers under the new regulations no longer need post ceiling prices of any classes of store other than their own, but all point values and selling prices must be plainly marked, Mr. Mulcahy warned. He asked buyers to check prices and point values carefully before purchasing as a protection against price violations and black market operations.

* *

53 Daily Vacation Schools to Be Started by C. Y. O.

Bishop Bernard J. Sheil, national director of the Catholic Youth organization, yesterday announced that the C. Y. O. will sponsor 53 daily vacation schools in parks and other centers thruout the city beginning Tuesday. The six weeks' program, he said, includes supervised recreation, handicraft, first aid, junior commando activities, and swimming. Supervision will be under trained leadership of public school teachers, nuns, and other volunteers.

* *

Hinsdale Golf Club.

A "Dutch treat" cocktail party and dinner-dance, climaxing a day of special golfing events, will be held tonight at the Hinsdale Golf club. Co-chairmen on entertainment are John Engels and C. H. Johns.

Dear Diary BY BECKY

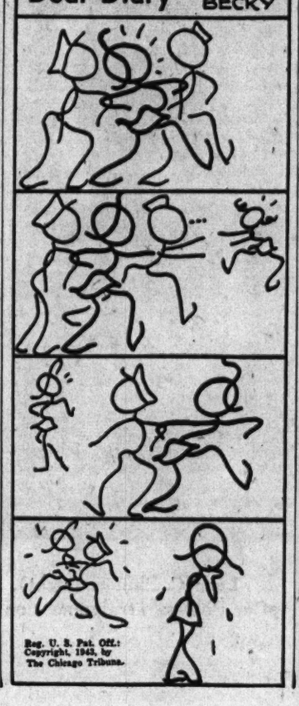

Crocheted Star Doily

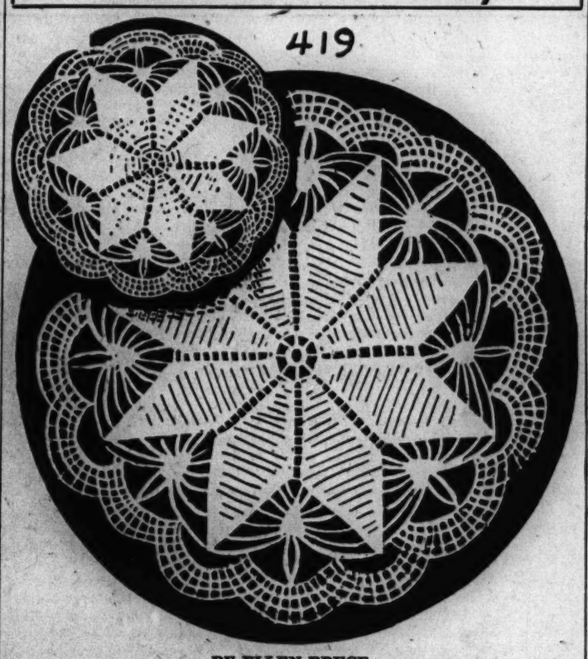

BY ELLEN BRUCE.

Crocheted centerpiece doilies add a decorative note when placed under lamps, fruit dishes, or in the centers of dining tables. This doily measures approximately 14 inches in diameter when completed and possesses a graceful edging which adds to the attractiveness of the center star design. One skein of ecru mercerized cotton will complete one doily.

For instructions in crocheting the star centerpiece, No. 419, send 10 cents in stamps or coin, plus 2 cents to cover mailing cost, to the Needlework Bureau, Chicago Tribune, 220 Fifth avenue, New York City.

White Collar GIRL

BY RUTH MACKAY

War for Independence.

White collar girls gaze on their married sisters
And never see burns, or bruises, or blisters,
Or guess that raising a familee
Involves such things as house maid's knee,
Or dream of the chore of daily accounting
[Now that the prices of foods are mounting]
Or figure that Junior, the little sinner,
Needs to be coaxed to his 18 point dinner.
White collar girls think: "How nice to be
One's very own boss—and time clock free!"

The married sister casts envious glances
At white collar girls and their office romances;
She fancies each morning she'd hop out of bed
For the joy of typing on letterhead
Important letters to potentates
Of industry . . . she over-rates
The fun of scrambling o'er dozens of feet
On crowded buses to grab a seat;
She's sure in white collars she'd be resplendent
And [vice versa] . . . independent!

—M.

Beatitudes.

"1. Blessed is the business woman who has learned to listen at home, at the office, at club meetings. Good listening is an identification tag of good breeding.

"2. Blessed is the business woman whose word is as good as her war bond.

"3. Blessed is the business woman who doesn't oversleep nor undersleep but is always on time.

"4. Blessed is the business woman who can get her telephone message across without bursting eardrums, and giving up from exhaustion but manages to keep calm, sweet, and unruffled.

"5. Blessed is the business woman who can hold her tongue thru a barrage of sarcasm from the man higher up.

"6. Blessed is the business woman who can be talked about, ridiculed, snubbed, and yet not talk or ridicule or snub.

"7. Blessed is the business woman who keeps before her the fact that a married man is 'sold' property, whether so labeled or not.

"8. Blessed is the business woman who gives her best services to everybody regardless of collar or cuff and expects no service in return. She will not be soured on the ingratitude of human nature.

"9. Blessed is the business woman who is not all froth or yet all sediment but has both froth and sediment in right proportion for a good mixture.

"10. Blessed is the business woman whose debts do not hound her as a dog does a rabbit."

—Beatrice Hope Wilson.

Hig's Hint.

"The High-C's of Correspondence are Conciseness, Clarity, Courtesy, Correctness, and Cleanliness. And, with alliterative license, Cincerity."

—Hig.

Thru the Looking Glass

The latest invention mothered by the necessity of the stocking shortage is a little weird but also rather wonderful. It's designed to give us the illusion of a seam when we wear the hose that are also an illusion, and once we stop being wide-eyed at the novelty of the gadget and the idea, we can see that it will do its little war time duty very well indeed.

A synthetic seam makes the synthetic hosiery more realistic than ever in effect. To you it might seem a pretty trivial matter, this business of strengthening the illusion of full fashioned hose to the last degree, but a couple of hundred thousand women who have bought the gadget wouldn't agree. And if it's a seam you want to complete your happiness, this will enable you to have it—straight.

It's a long, narrow strip of fabric with two sets of cords, one at each end. Inset right down the middle of the strip is a narrow groove impregnated with a substance that operates on the carbon paper principle.

You tie the gadget on, using one set of cords to hold it firmly in place at the ankle, the upper set to hold it at the knee. Make sure it's straight up the back of your leg. When it's adjusted—and it takes less time to do than to tell about—you run a wooden marker along the inset groove. When you take off the fabric strip the marker drawn thru the brown substance will have left on your skin the imprint of a perfect seam.

It's a seam that won't smudge, either. It is removed, like most of the cosmetic stockings, with soap and water. On a good leg makeup job it's the finishing, slimming touch, worth what little time and trouble it takes.

ELEANOR NANGLE.

[For information telephone Eleanor Nangle, Superior 0800. Inclose stamped, addressed envelope for written reply.]

Mayor Names Wednesday Chinese Resistance Day

In commemoration of the sixth anniversary of Japan's invasion of China, Mayor Kelly yesterday proclaimed Wednesday as "Chinese Resistance day" at ceremonies in his office attended by Dr. Chang-lok Chen, Chinese consul general, who accepted the proclamation and expressed appreciation of Chicago's support of the Chinese cause. A continuation of that support was pledged by Ronald P. Boardman, representing the United China Relief in Chicago, and Pierce Atwater, executive director of the Chicago Community and War Fund.

college inn Presents
the stokowski of swing
jan savitt
and his orchestra
panther room
bamboo room
no cover charge in either room
hotel sherman

Amnesia Case Gives Plot to Worthy Movie

"CRIME DOCTOR."
A Columbia picture.
Directed by Michael Gordon.
Presented at the Oriental.
THE CAST.

Robert Ordway	Warner Baxter
Grace Fielding	Margaret Lindsay
Three Fingers	John Litel
Dr. Carey	Ray Collins
Joe	Harold Huber
Nick	Don Costello
Captain Wheeler	Leon Ames
Betty	Constance Worth
Pearl	Dorothy Tree
Myrtle	Vi Athens

By Mae Tinée.

Good Morning!

Of maladies them, those, and these-ia
One I hope I escape is amnesia!

I understand there is a radio serial, "Crime Doctor." Well, now the doc's in the movies.

No urging will be needed to persuade folks who follow the serial to see the cinema. And those who for years have enjoyed the work of Margaret Lindsay and Warner Baxter will be delighted over the opportunity of seeing them again.

First scenes show a man, apparently dead, being hurled from a car tearing along a country road. . . . . You learn later the man isn't dead, but loses all recollection of his identity, occupation, and place of residence and that he had an unsavory past. . . . He adopts a new name—Robert Ordway—and, assisted by a hospital physician who has become interested in his case, starts to carve a new life. . . . He takes up the study of medicine and in due time is a famous psychiatrist, deeply interested in the problems and welfare of the underdog. . . .

His work in prisons and insane asylums brings about his meeting with the charming social worker who is to be his wife, and eventually he is instrumental in clearing the cobwebs from his past. . . .

Undoubtedly what happens COULD happen. That is, it could in the case of a man with the brain, grit, and personality of Dr. Ordway—as portrayed by Warner Baxter. He sure does stand up under the flagellation of time!

Margaret Lindsay is—as always—charming, sympathetic, and gay. . . . Other roles are capably played and direction was all the story deserved.

See you tomorrow.

* *

Nominate Eastern Woman as Club Federation Head

Swampscott, Mass., July 2 (AP).—Mrs. La Fell Dickinson of Keene, N. H., was nominated today for president of the General Federation of Women's Clubs. She is at present the first vice president. Election of officers will be held at the triennial convention next spring. The names of other candidates for office presented were: First vice president, Mrs. J. L. B. Buck of Richmond, Va.; second vice president, Mrs. H. C. Houghton Jr., Red Oak, Ia.; recording secretary, Mrs. Oscar A. Ahlerin, Whiting, Ind.; treasurer, Mrs. Volney W. Taylor, Brownsville, Tex.

Household Forum

By Louise Bargelt

Mrs. Charles F. Baumann, Springfield, Ill.—When boiling eggs, shake some salt in the water, and if the egg happens to be cracked a bit it won't run out of shell.

Mrs. Frank P., Peoria, Ill.—When my inlaid linoleum, in our tiled kitchen, decided to separate itself from the wall for half an inch or so, my husband covered up the opening with a quarter round molding. This made an inexpensive and good looking finish.

Now—please—YOUR IDEA!

AMUSEMENTS

ERLANGER — EVERY EVENING INC. SUNDAY — MATINEES WED. & SAT.
JUNIOR MISS
AIR COOLED
"Typhoon of merriment."—TRIBUNE
EVES. 50c, $1.00, $1.50, $2.00, plus tax
400 ORCH. SEATS $1.50 Plus Tax
Wed. Mat. 50c-$1. Sat. Mat. 50c-$1.50 plus tax

SELWYN — AIR-COOLED — EVES. at 8:30
EVES. $1.10 to $2.75. MATS. $1.10 to $2.20
LAUGH-HAPPY COMEDY
THE DOUGHGIRLS
"Funniest Show in Three Years!" WALTER WINCHELL
MATS. SAT. at 2:30 SUNDAY, 3 P.M.

HARRIS — Air Conditioned — NIGHTLY 8:30 — Mats. Sat. & Sun.
GEORGE ABBOTT'S COMEDY HIT!
KISS and TELL
Regular MAT. SAT. SUNDAY MAT. 3
Evenings (Inc. Sun.) $2.75, $2.20, $1.65, $1.10
Saturday and Sun. Mats., $2.20, $1.65, $1.10

KIMBALL HALL THEATRE Jackson & Wabash — BEG. WED. JULY 7 — SMASH B'WAY THRILLER
ACTORS COMPANY PRESENTS
GUEST IN THE HOUSE
"CRACKLES WITH TERROR"—N.Y. Times
EVES. 8:30—MAT. SAT., SUN., 3 (No Perf. Mon.)
$3a-$2.20 Tax Inc. Mail Orders Promptly Filled

BLACKSTONE — MATINEE TODAY 55c, $1.10, $1.65, $2.20
Air-Cooled - 7th & MICHIGAN - Phone HAR. 8800
3-Act Farce
GOOD NIGHT LADIES!
Starring STUART ERWIN • SKEETS GALLAGHER
EVES. $1.10 to $2.75 • MATS. WED. & SAT. $1 to $2.20
★EXTRA HOLIDAY MATINEE MONDAY★

GREAT NORTHERN — Theatre of Well Bred Comedy
MATINEE TODAY—2:30
BEST SEATS $1.10
MAID IN THE OZARKS
EVES. $1.10 to $2.20. MATS., WED., SAT. & SUN. 55c to $1.10. SUN. MAT. Begins at 3:00 P. M.
SATURDAY NITE, $1.10 to $2.75

RAVINIA FESTIVAL — ★ DESIRE DEFAUW Guest Conductor — TONIGHT at 8:30
Chicago Symphony Orchestra
Grotry, DeFalla, Richard Strauss, Johann Strauss, Franck (Sym., D Minor)
Admission, 55c. Reserved Seat, 55c. Free Parking. North Shore Line direct to Ravinia Park. Infor. NOLlycourt 7800 or Highland Park 1230.

JACK AND JILL THEATRE — 180 E. Delaware Place — Res. Del. 7334
TONIGHT "SPRING DANCE" 8:30 — ADM. 55c
COMEDY BY PHILIP BARRY

NOW APPEARING NIGHTLY
ELLSWORTH AND FAIRCHILD
Sensational Dance Team
Also... Gali Gali
THE MYSTERY MAN FROM EGYPT
Sparkling Dance Rhythms by
RAMON RAMOS AND HIS ORCHESTRA
Mayfair Room — The Blackstone

Matinee at 53
Starring
DOLLY KAY
DOROTHY DONEGAN
BUDDY LESTER
SHEA & RAYMOND
DOROTHY HILD'S DARLINGS of DANCE
EDDIE PRIPPS and his Latineers
LUNCHEON SERVED
Completely AIR CONDITIONED for Your Comfort
Chicago's LATIN QUARTER
23 W. RANDOLPH ST. RAN. 3322

World's Most Beautiful Chinese-American Restaurants
HOE-SAI-GAI
4th of July Week-End
BEFORE THE SHOW for dinner we suggest CHICKEN CHOW MEIN or Juicy Sirloin Steak
AFTER THE SHOW Chicken Sandwich .65 Delicious Egg Rolls .75
Visit Colorful Lounge
Free Parking
On the GOLD COAST
108 E. Walton Pl.

"Papa" Bouche's
VILLA VENICE
Milwaukee Ave. at Des Plaines River
Phone Wheeling 8—Route 21
1944 PRODUCTION
One Year Ahead
CAST OF 40 ARTISTS
Caprice Oriental
3 Bizarre Shows Nightly
2 BANDS
Henri Gendron—Ramon Torres
The Show Place of America
Acres of Venetian Gardens, Beautiful Flowers, Illuminated Trees, River Gondolas, Outdoor Garden Cocktail Lounge.
DINNER, $4.00 Includes Minimum
Sat. $5.00. No cover charge.

Sunday School Teacher Names Pastor in Love Suit—"Skip Bombing" Destroys a Japanese Ship

[Associated Press Wirephoto.]

Lucy Adams, 21, Kansas City, Sunday school teacher, who filed $10,000 love suit against the Rev. George Griffith.
(Story on page 3.)

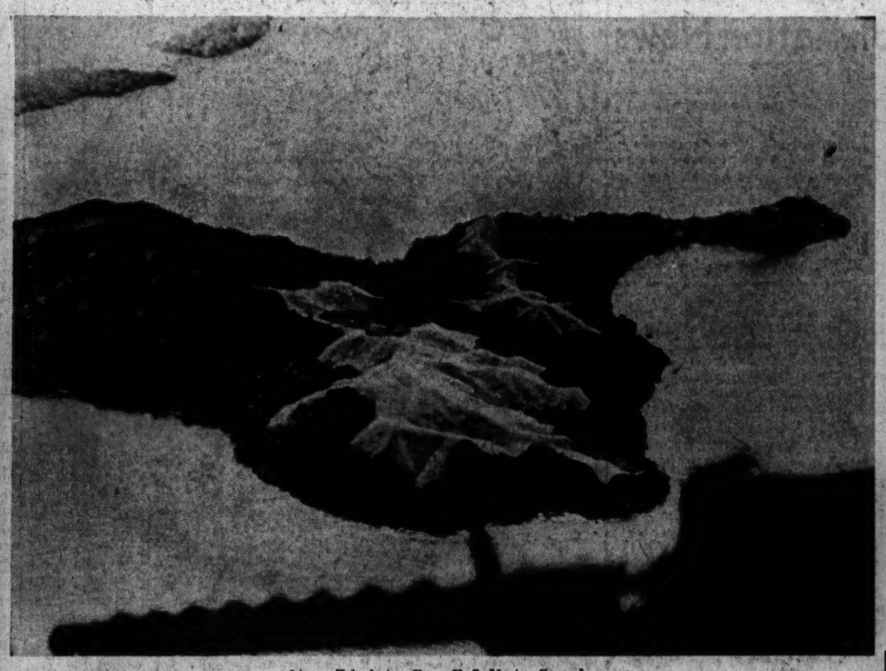

[Acme Telephoto: From U. S. Marine Corps.]

The marine corps says one of its planes operating on a reconnaissance flight from Guadalcanal took this picture of a southern section of New Georgia Island.
(Story on page 1.)

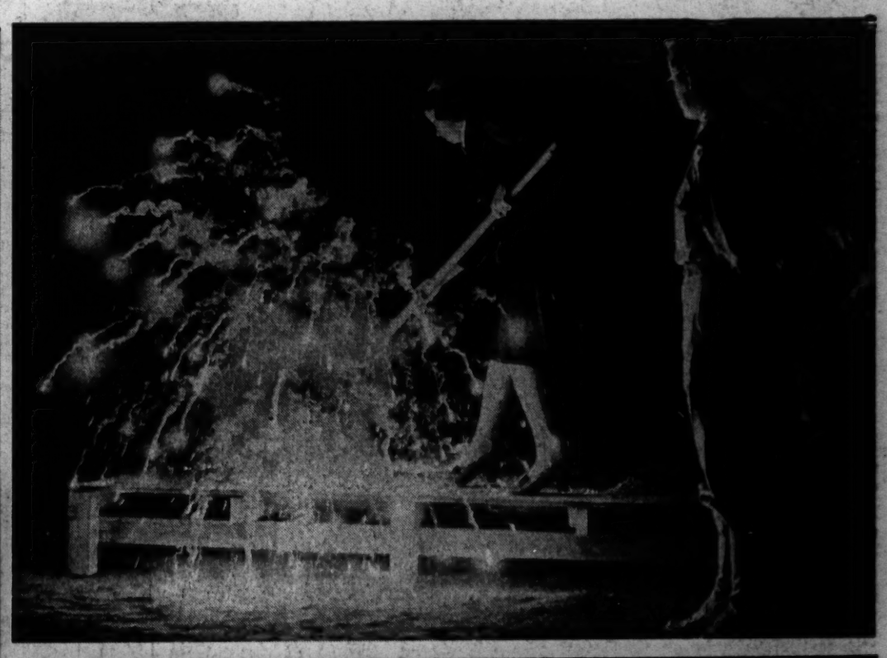

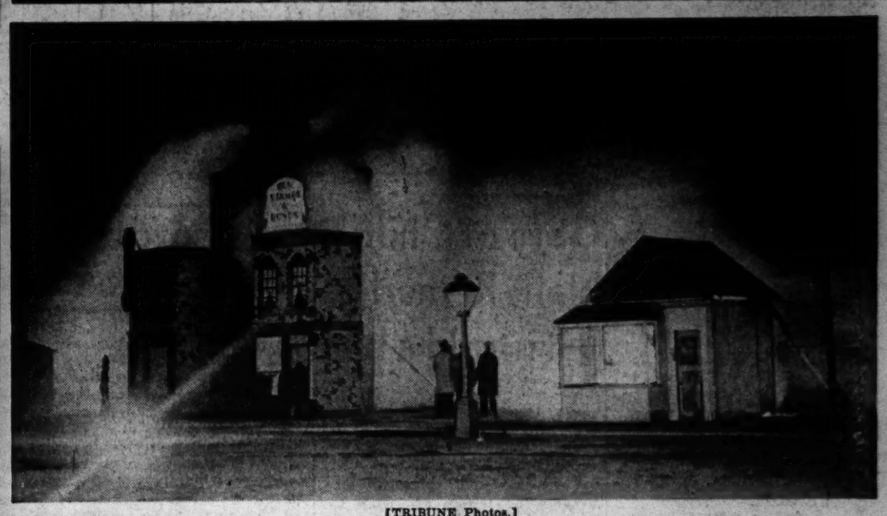

[TRIBUNE Photos.]

WAVE Jane Mulligan (picture at top) showing how to put out incendiary bomb at Great Lakes exhibition last night. Miniature village (lower picture) afire in chemical warfare demonstration there. *(Story on page 4.)*

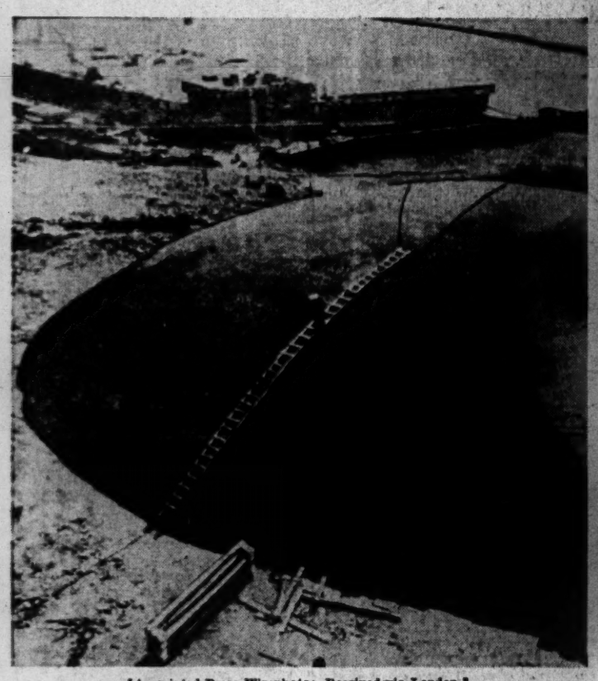

[Associated Press Wirephoto: Received via London.]

A German propaganda magazine calls this a bombproof gasoline reservoir on the "Atlantic wall" fortifications.
(Story on page 5.)

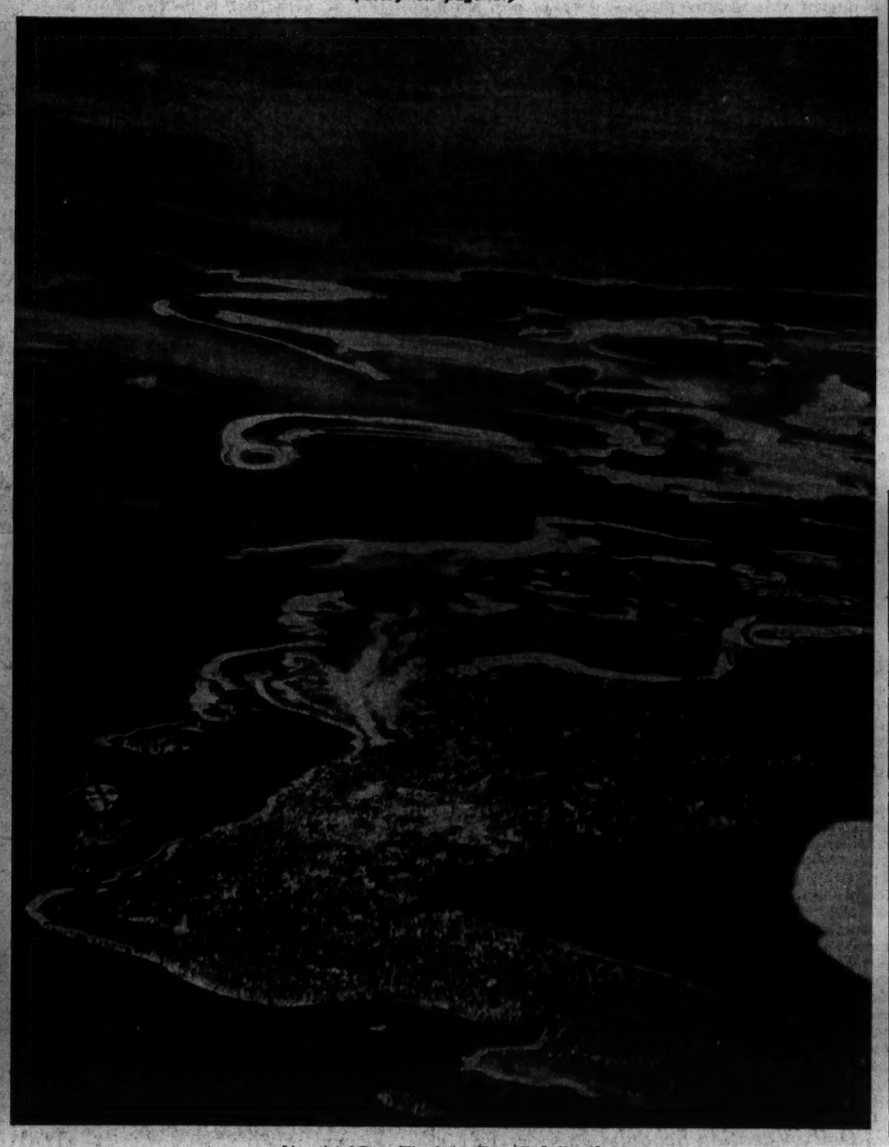

[Associated Press Wirephoto: From U. S. Navy.]

The navy says this is an aerial view of Munda point on New Georgia Island, with smoke arising from burning Japanese installations after an American air attack.
(Story on page 1.)

[Associated Press Wirephoto: From U. S. Army.]

Muriel McCormick Hubbard, granddaughter of the late John D. Rockefeller, at work on a truck at the WAC motor transport school at Fort Devens, Mass.

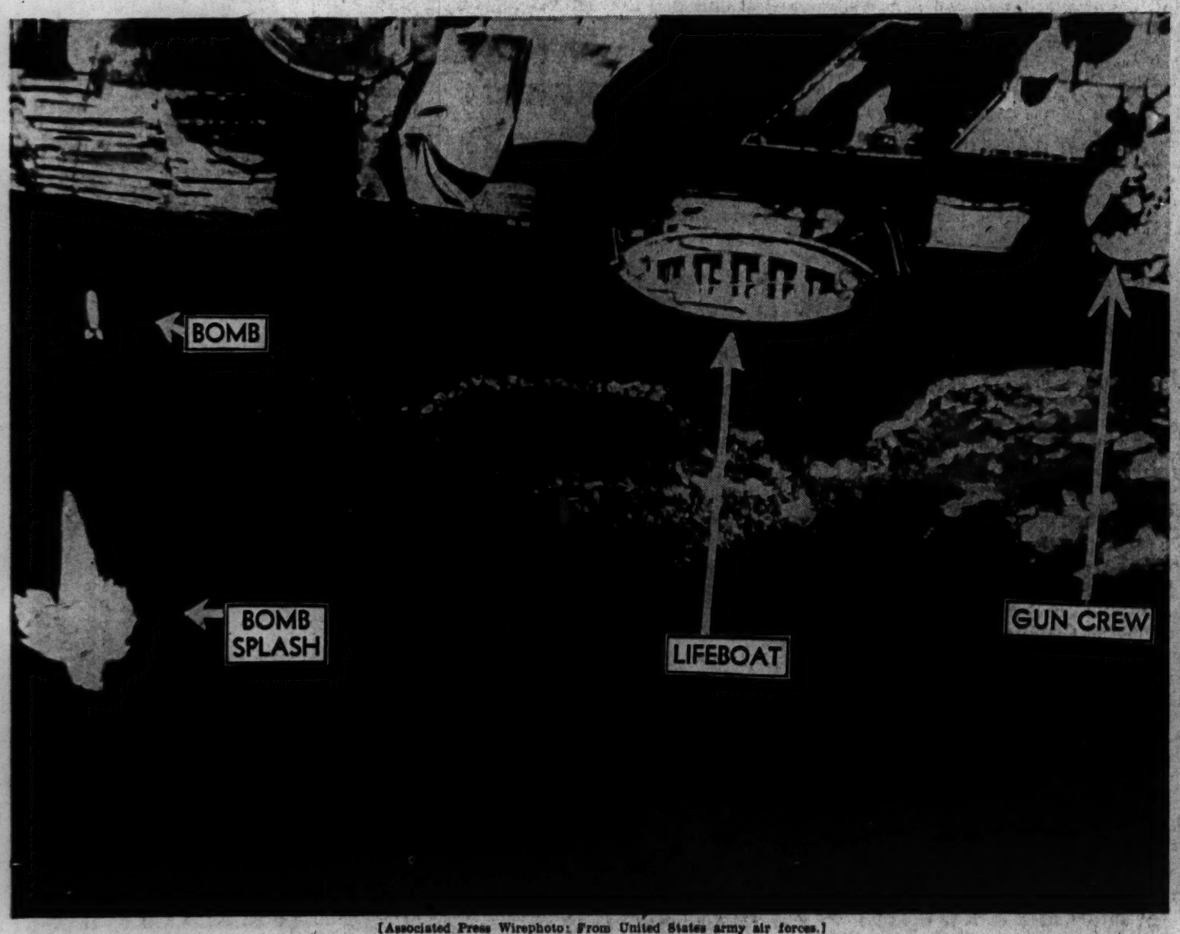

[Associated Press Wirephoto: From United States army air forces.]

Aerial closeup of an American "skip-bombing" attack on a Jap supply ship (top, with only a portion of the ship visible) off New Guinea. The army air forces say the ship was blown to bits. The gun crew is firing at the American bomber. *(Story on page 1.)*

[Associated Press Wirephoto.]

Leon C. Phillips (right), former governor of Oklahoma, jokes with Justice of the Peace Evert Crismore (center) after Phillips' arraignment on a charge involving bribery. The charge was filed by Prosecutor George Miskovsky (left).
(Story on page 4.)

SECTION TWO
SPORTS MARKETS

Chicago Daily Tribune
THE WORLD'S GREATEST NEWSPAPER

3 Tribune phone numbers for FASTER SERVICE
Superior 0200 0260 0100

SATURDAY, JULY 3, 1943. **** 13

PATTY BERG WINS WESTERN OPEN TITLE, 1 UP

PAUL MITCHELL, GOPHER TACKLE, JOINS ALL-STARS

WINS VARSITY BERTH IN LINE AS SOPHOMORE

Dubuque Player to Face Redskins.

All-Star Roster

THE following college football players have accepted invitations to join the All-Star squad which will meet the Washington Redskins in Dyche stadium Aug. 25 in the 10th game sponsored by The Chicago Tribune Charities, Inc.:

LINEMEN—Don Currivan, Boston college; Pat Lyons, Wisconsin; Al Wistert, Michigan; Del Dickerhoof, Iowa; Garrard Ramsey, William and Mary; Leslie Kalchik and Wilfred Kramer, Marquette; Paul Mitchell, Minnesota, and Eldon Werkheiser, Dubuque.

BACKS—Cammille Piecone, Notre Dame; Bob Steuber, Missouri; Roy McKay, Texas; Joe Winkler and Walter Cook, Purdue; Charles Trippi, Georgia, and Steve Lach, Duke.

When a sophomore can break into a Minnesota starting lineup he's good. That's what Paul Mitchell, 210 pound sophomore tackle, did in 1941 when Minnesota was undefeated and won the Western conference football championship.

Mitchell has accepted an invitation to join the college All-Star squad which will face the Washington Redskins in Dyche stadium Aug. 25. He has the power, speed, and experience to give the college team, along with such other linemen as Al Wistert, Garrard Ramsey, and Les Kalchik, a defense which the Redskins cannot overwhelm by their ground attack.

Started Five Games.

During the regime of Coach Bernie Bierman, and even before that, the word Minnesota has been synonymous with power in Western conference football. There has been a parade of giant linemen and sturdy backs on which Minnesota founded imposing offenses. In the main the sophomore season was a year of preparation but now and then one of these youngsters crashed the varsity eleven.

Such a player was Mitchell, who was chosen to start five of Minnesota's eight games in 1941 and who followed up his contribution to the Gophers' undefeated record that year by playing even better football last season.

Minnesota wor only five of its nine games last fall and divided its six games with conference opponents, but this unusual record was not particularly the fault of the line.

Mitchell was a stalwart on defense. His 210 pounds, on a 6 foot 3 inch frame, were in the thick of each scrimmage. Minneapolis writers, who had watched Mitchell from his high school days in that city, applied such adjectives as "enthusiastic" and "indefatigable" to his performance.

May Be Starters.

Pair Mitchell with Al Wistert of Michigan, who already has accepted an invitation to play for the college men against the professional champions, and the 1943 All-Stars are assured of as fine a pair of tackles as the Western conference ever has produced. These men easily may win the starting positions for the night of Aug. 25 when Head Coach Harry Stuhldreher and his assistants sort the candidates.

Sixteen players now have accepted invitations to play in the 10th annual All-Star game sponsored by The Chicago Tribune Charities, Inc.

The 16th player to accept a berth on the All-Star squad is Eldon Werkheiser, one of the best players in the gridiron history of the University of Dubuque. Werkheiser is 21 years of age, weighs 200 pounds, and is 6 feet 2 inches tall. He played full back and tackle during his three years of competition at Dubuque. He is a member of the marine reserves, in which he enlisted last December, and will be called to active duty in September.

In the WAKE of the NEWS

BY ARCH WARD.

HARLOND CLIFT, the Browns' slugging third baseman who has spent his entire 10 year career with the club, almost became a Senator last month. . . . Just before the June 15 trading deadline Washington offered $30,000 and a player for Harlond, but the Browns weren't satisfied with the player. . . . Jimmy Dykes has said he'd like to buy Clift just to have him on the White Sox's side because of Harl's tendency to hit home runs against the south siders. . . . The Iowa State college navy baseball team has only one player left—Catcher Tom Finley—of those who opened the season. . . . Among the Typhoon stars now with the fleet are Johnny Ziros, a .444 hitter, at third base; Bob Archer, a first sacker with a .400 average, and Pitcher Frank Szezepaniak, who scored three victories before he left. . . . Frank Stranahan, the Toledo golfer who was rated a contender for the National Amateur title, is a naval cadet stationed at Kutztown, Pa. . . . Brooklyn baseball writers are saying that Joe Medwick might have better luck at the plate if he could get as mad at opposing pitchers as he is at the scribes. . . . Gunder Hagg is receiving $1 a day, earmarked for laundry bills, during his stay in the United States. . . . Bills for board, travel, and lodging are sent to the Amateur Athletic union. . . . Pauline Betz, the nation's No. 1 feminine tennis player, is called Bobby by her intimates. . . . Miss Betz and Nancy Corbett, whom she defeated for the national clay courts title, played together on the men's tennis team at Rollins college. . . . Neither likes to discuss the match with Tulane. . . . "Those fellows were just too tough," says Miss Betz. "We couldn't win a set." . . . Says Bucky Harris, who spent 19 years in the American league before assuming the managership of the Phillies this spring: "Baseball is baseball and, for the life of me, I can't see the slightest difference between the American and National league styles." . . .

Jesse Flores.

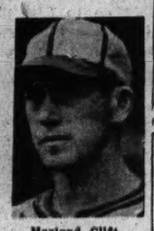

Harlond Clift.

Frank J. Agnew, new assistant manager of the New Yorker hotel, was a middleweight fighter 30 years ago. . . . Wrestler Babe Sharkey wears Texas cowboy boots but not because he came from the Longhorn state. . . . Babe, a Canadian, suffered a foot injury while playing football at Temple university, and the boots serve the purpose of arch supports. . . . Only a grappler could have thought of that one. . . . When Joe Gordon was dropped to seventh place in the Yankee batting front he cracked, "This is where I came in." . . . Connie Mack insists that the Senators will beat out the Yanks in the pennant race. . . . Jesse Flores, A's moundsman, thinks pitchers would get as many hits, proportionately, as their teammates if they were allowed to engage in daily batting practice.

God's Presence.

The beauty of a sunset,
The bloom upon a flower,
The songs of birds at eventide,
The calm of summer shower,

A smile upon a mother's face,
A rainbow in the sky—
Each blade of grass is in its place
To show that God is nigh.

The stars that shine in heaven,
The trees that bend below,
The laughter of a little child,
The breath of winds that blow.

The dance of silvery moonbeams,
The mist of clouds on high,
The magic of an early dawn
All tell that God is nigh.

—Cathie.

* *

Suggested Slogans.

Watch the Cubs chase the ball in beautiful Wrigley field.
—Joe Liberti of M. H. S.

* *

Good Starts Toward Bad Finish.

But, honey, I only . . .
Honest, my pet, there was nothing else I could do but . . .
Now, darling, you know I . . .
You see, dear, he was so sick I couldn't . . .
O, sweetheart, not for anything in the world would I . . .

—Al Morrison.

* *

Revised Quotation.

Absence makes the heart go wander. —Nicholas Lloyd Ingraham.

* *

Hole in One.

G. S. Malbone, Sauganash C. C., Three Rivers, Mich., second hole, 140 yards.

* *

The Wake Depends	Help!
Upon Its Friends.	Help!

* *

Dusting Off the Old Ones.

Teacher: Now, Willie, when Robinson Crusoe landed on a desert island he found footprints in the sand. Whose were they?
Willie: Eleanor Roosevelt's.
—Harry N. Strouss.

* *

Transit Twaddle.

A woman refused a seat offered her by a man on the "L" the other morning. Women apparently are so determined to preserve the remaining males they'll even stoop to stand. —Ruth McKee.

* *

Signs of the Times.

On dining car menu of Union Pacific:

"Parents may share their portion with children without extra charge."

Portion? What portion? It's a morsel, so 'tis, that can be hidden in the cavity of my bicuspids.
—Milwaukee Jack.

Jazbo's Journal.

A 5 year old Brooklyn boy recently swallowed a padlock. Well, with foodstuffs as valuable as they are today, one can't blame a body for taking every precaution possible.

In New York a 74 year old man, haled into court on charge of theft, told the judge he used the baggy trousers of his zoot suit to conceal four silver fox furs he had stolen. Now we know why at least one person wore the weird creation.
—Jazbo of Old Dubuque.

* *

Do You Remember 'Way Back When:

The closing event each day of the county fair was the balloon ascension? —Zaida Jones Blaine.

* *

I Wonder.

If at the hour of dawn our hearts could see
Just how the sun should sink into the west;
If we could know just what our lives would be
And ponder all our actions—worst and best;
I wonder if we still should choose to climb
Life's stony way on bruised and bleeding feet,
Keeping one thought before us all the time:
The thorns are sharp but, O, the rose is sweet!

I wonder if our hearts would not grow faint
Seeing the hate and misery and sin,
And knowing that their deep infectious taint
Would touch the very nearest of our kin;
Or should we, like the warriors of old,
Go into battle with faith's flag unfurled,
Knowing that we are fashioned in the mould
Of Him who fought and overcame the world?

—T. E. B.

Ten Years Ago Today—A crowd of 49,000 was expected to watch the American League All-Stars battle the National leaguers in the game of a century at Comiskey park. . . . Equipoise was a 7 to 5 favorite to capture the $10,000 Stars and Stripes handicap at Arlington Park.

Major Leagues

AMERICAN LEAGUE.

	W.	L.	Pct.	G.B.
New York	34	26	.567	....
Washington	35	30	.538	1½
Cleveland	32	32	.500	4
Boston	32	33	.492	4½
Detroit	28	30	.492	4½
CHICAGO	29	31	.483	5
St. Louis	29	31	.483	5
Philadelphia	30	37	.448	7½

YESTERDAY'S RESULTS.

Washington	3;	Chicago [11 innings.]	2
Detroit	8;	Boston	2
Cleveland	12;	New York	0
St. Louis	8;	Philadelphia	7

GAMES TODAY.

*Phila. at Chgo. [2] N. Y. at Detroit [2].
*Wash'ton at St. L. *Boston at Cleveland.
*Night game.

NATIONAL LEAGUE.

	W.	L.	Pct.	G.B.
St. Louis	39	23	.629	....
Brooklyn	42	28	.600	1
Pittsburgh	34	26	.540	6½
Cincinnati	32	31	.508	7½
Philadelphia	31	33	.484	9
Boston	28	34	.452	11
CHICAGO	27	38	.415	13½
New York	24	41	.369	16½

YESTERDAY'S RESULTS.

Chicago	7;	Boston	1
St. Louis	5;	New York	3
Pittsburgh	2;	Philadelphia	1
Cincinnati	8;	Brooklyn	0

GAMES TODAY.

Chicago at Phila. St. Louis at Brook'n.
Pittsburgh at Boston. Cinc. at N. Y. [2].

Like Ice Cream, They Melt Away

Yes. The College All-Star football tickets are melting away under pressure from red hot fans. But you still can spare yourself last minute scurrying by acting now to obtain seats for the Collegians' game with the world champion Washington Redskins Aug. 25 in Dyche stadium, Evanston.

Address mail orders to All-Star Ticket Manager, Tribune Tower, Chicago, Ill. Checks or money orders should be made payable to Chicago Tribune Charities, Inc. Prices:

~~$6.60~~ $4.40 $3.30 ~~$2.20~~

HAGG WINS IN TWO MILE RACE BY 20 YARDS

Warmerdam Soars 15 Feet 4 Inches.

BY WILFRID SMITH.
[SUMMARIES AND PICTURE ON PAGE 15.]

Gunder Hagg, Sweden's middle distance record holder, showed Chicago last night in Soldiers' field how he runs nearly 15 miles an hour for two miles. In the most thrilling race in Chicago since the post-Olympic meet on this same track 11 years ago, Hagg whipped Gil Dodds of Boston by 20 yards in the third fastest outdoor 2 mile race ever run in this country.

The event headed the program sponsored by the Central A. A. U. Proceeds went to the Army Air Forces Relief society.

Twelve thousand came to see the Swedish champion, who last year in Stockholm set the world mark of 8:47.8. Hagg's time last night was 9:02.8, remarkably fast considering the soft track.

Regardless of the stop watches, the duel between Hagg and Dodds lived up to its publicity. The Boston divinity student challenged from the start of the second lap and wasn't whipped until the middle of the back stretch on the final lap.

Hagg Leads at Quarter.

Roy Phillips of Tufts college led the field of five men near the end of the first quarter mile which was run in 69 seconds, but Hagg got credit for this fractional measurement when he took the lead as the well bunched group swept past the judges. Dodds moved immediately into second place a step behind the Swede, and was ahead briefly on the first turn of the second lap. Hagg immediately took over, however, and led the remainder of the way.

Phillips, Forrest Efaw of Oklahoma A. and M., and Jerry Thompson, University of Texas National Collegiate champion, rapidly fell behind and trailed by 100 yards at the half mile mark.

Dodds tried four times to pass Hagg. He made his first move on the back stretch of the second lap but the tall, smooth striding champion held him off and, after running side by side with Gunder for 20 paces, Dodds dropped back. Hagg held a three yard lead at the conclusion of the third and again at the end of the fourth lap. The mile time was 4 minutes and 30 seconds.

Dodds Again Fails to Pass.

On the back stretch of the fifth lap Dodds made his second attempt to pass. Again he failed. Now he was content to run a stride behind Hagg until the seventh lap. In front of the east stands Dodds sprinted, pulled up even and fell back. Just before the turn he made his last try but again he could not muster the speed to pass his taller opponent.

At the end of the seventh lap Hagg was two steps in front. The result had been decided. Hagg increased the tempo and was five yards in front at the turn from the east straightaway, eight yards at the turn into the stretch, and won by 20 yards.

The fractional quarter mile times were 69 seconds, 2:14, 3:20, 4:30, 5:41, 6:51, 7:56 and 9:02.8.

Warmerdam Short of Mark.

Cornelius Warmerdam failed in his attempt to break his own outdoor pole vault mark of 15 feet 7¾ inches. The navy ensign, who arrived in Chicago less than 24 hours before the meet by plane from California, cleared 15 feet 4 inches but failed three times at 15 feet 9 inches. He required two trials to get over 15 feet, but easily cleared four inches higher. Jack DeField, Minnesota's national collegiate champion, dropped out after vaulting 14 feet.

Team scoring:

Douglas Park, 130; Navy Pier, 121; Champaign, 61; Olde Tymers, 56; Notre Dame Navy, 52; Macomb, 34; DeKalb, 18; Ogden Park, 16; Lawrence College, 14; Morton A. C., 12; Washington Park, 10; Palmer Park, 7; Naperville A. C., 6; Augustana College, 2; 76th Cavalry, 2; Illinois Tech, 1; Batavia, 1; North Central College, 1.

SHE'S SEEN THIS TROPHY BEFORE

Patty Berg of Minneapolis holds trophy emblematic of her 1 up victory yesterday over Dorothy Kirby of Atlanta in the 36 hole final of the 14th annual Women's Western Open tournament at Glen Oak Country club. Patty rallied to triumph after being 3 down on the 30th green. It was Patty's second Western Open victory in three years. [TRIBUNE Photo.]

$35,000 Lassie Tops Program at Arlington

BY HOWARD BARRY.

Arlington Park will go into its Fourth of July week-end today with two feature events on the schedule—the Lassie Stakes, which will gross in the neighborhood of $35,000, and the Glencoe handicap, a $5,000 race for 3 year olds at the sprinting distance of 7 furlongs. Today's program will be followed up on Monday with the $50,000 Stars and Stripes Handicap, all proceeds of that afternoon being devoted to war relief and local charities. A capacity crowd is expected on both days.

Draws Field of 15.

The Lassie Stakes, which is a dash of 6 furlongs for 2 year old fillies, has drawn a field of 15 in the overnight entries. It is the richest event of its type in the country. Calumet Farm has brought out two likely fillies this season, both of which are scheduled to go to the post. These are Miss Keeneland and Twilight Tear. Inasmuch as both displayed considerable speed in winning races earlier in the meeting, the Calumet entry is expected to be the favorite.

One of the leading challengers will be the Lazy F ranch's Cocopet, which distinguished herself during an early season eastern campaign.

If all 15 start, the Lassie will gross $35,520. If it is won by any filly but Cocopet the net value to the winner, after the deduction of all fees, will be $26,300. If Cocopet should win the value to her owner will be $25,420.

Occupation vs. Slide Rule.

John Marsch's Occupation and W. E. Boeing's Slide Rule will renew their duel in the Glencoe handicap. In a previous meeting at 7 furlongs Occupation was the winner by a head, his rival gradually wearing him down toward the finish.

The field for the Glencoe follows:

Horse.	Wt.	Jockey.	Probable Odds.
Ogma	112	W. Balzaretti	20-1
Suncap	108	No boy	15-1
†Askmenow	113	C. Bierman	8-1
Slide Rule	121	V. Bush	2-1
†All Hoss	110	C. Bierman	8-1
Valdina Sol	108	F. Zufelt	15-1
Occupation	126	L. Whiting	8-5
Busy Ridge	104	No boy	15-1
Burnt Cork	112	No boy	12-1

†Entry.

Lassie Field

ARLINGTON PARK'S Lassie stakes, which will head today's program at Washington Park, drew 15 juvenile fillies in the overnight entries. The field in order of post position follows:

Horse.	Wgt.	Jockey.	Prob. Odds.
Iron Maiden	110	O. Grohs	20-1
Creepin	110	No boy	25-1
*Twilight Tear	113	W. Eads	2-1
Smart Lookin	119	T. Luther	18-1
Big Push	110	No boy	30-1
†Catchmenow	113	J. Higley	8-1
Jean Labelle	113	E. White	12-1
*Miss Keeneland	113	W. Eads	2-1
Whirlabout	116	J. Wagner	8-1
Harriet Sue	113	C. L. Martin	15-1
Sweetest Girl	113	No boy	25-1
Music Hall	110	L. Whiting	30-1
†Letmeknow	110	C. Bierman	8-1
Dare Me	119	No boy	8-1
Cocopet	113	No boy	4-1

*Calumet farm entry.
†H. P. Headley entry.

PROBABLE MAJOR LEAGUE PITCHERS IN GAMES TODAY

New York, July 2 (AP).—Probable pitchers in the major leagues tomorrow with won-lost records:

NATIONAL LEAGUE

Cincinnati at New York [2]—Starr [7-5] and Vander Meer [6-8] vs. Fischer [1-2] and Wittig [4-7].
St. Louis at Brooklyn—M. Cooper [9-5] or Brecheen [2-2] vs. Melton [4-4].
Chicago at Philadelphia—Wyse [0-3] vs. Kimball [3-2].
Pittsburgh at Boston—Gee [0-0] vs. Javery [7-5].

AMERICAN LEAGUE

New York at Detroit [2]—Chandler [8-2] and Donald [3-3] vs. Newhouser [5-5] and Henshaw [0-1].
Philadelphia at Chicago [Twilight, night doubleheader] — Harris [4-7] and Wolff [6-5] vs. Ross [4-2] and Smith [4-4].
Boston at Cleveland [Night] — Dobson [1-5] vs. Dean [3-4].
Washington at St. Louis [Night]—Haefner [2-2] vs. Potter [2-1].

FOOTBALL IS WAR CASUALTY AT TENNESSEE

Knoxville, Tenn., July 2 (AP).—The University of Tennessee, football power of the Southeastern conference and winner of four bids to major bowl games in five years, today dropped the sport until the war ends.

With varsity man power nearly 100 per cent depleted by military calls, the coaching staff reduced to a skeleton organization, and four of the biggest games on the 1943 schedule already canceled, the university athletic council voted unanimously to discontinue competition.

Senators Beat White Sox, 3-2, in 11th Inning

Claude Passeau's four hit pitching and his mates' 14 hit attack gave the Cubs a 7 to 1 victory over the Boston Braves in Boston yesterday. The triumph was Chicago's fourth straight. (Story on page 15.)

BY IRVING VAUGHAN.

The White Sox had a choice decision in their hands until the ninth inning yesterday but permitted their edge to dissolve into a tie and then succumbed in the 11th to the Washington Senators, 3 to 2, in a series final which shattered the 26 consecutive game hitting streak of Guy Curtright.

And by letting their one run lead escape after two were down in the ninth, the James Dykes' ensemble tossed off the pleasure of being the first to slip a trimming to Milo Candini, the Senators' freshman, who has a collection of seven straight big league successes.

However, Candini was not around at the finish. He was dismissed after the seventh, an inning in which his own mental blunder, along with an error by Jerry Priddy, enabled the Sox to take a 2 to 1 lead on one hit. That was exactly half the safeties allowed by the Italian lad in his seven inning stretch.

Curtright's Error Costly.

Along with the loss of his streak, Curtright inadvertently got himself tangled in other incidents helpful to the enemy. His lone contributions to the Sox cause were a pass in five trips to the plate and a catch in the eighth which delayed by one inning Johnny Humphries' decline into a 2 to 2 tie. But in the ninth Curtright erred to put the knotting run in scoring position and in the 11th lost his footing to furnish the enemy with an extra base which a few moments later proved sufficient to whip Gordon Maltzberger, the usually able rescuer.

Humphries started the 11th by walking Bob Johnson, so was hastily

[Continued on page 15, column 1]

RALLIES FROM 3 DOWN ON 30TH FOR 2D CROWN

Birdie at 35th Beats Miss Kirby.

Files for Marines

AFTER winning the women's Western Open golf championship yesterday at Glen Oak Country club, Patty Berg filed an application with the marines, women's reserve.

"I'll take my physical examination in Minneapolis next Wednesday," she said.

BY CHARLES BARTLETT.

Patty Berg, the little Miss Business of golf, yesterday had to live up to her name on every count to win the 14th annual Open championship of the Women's Western Golf association at the Glen Oak Country club. In as stirring an uphill match play battle as any national tournament could have produced, the 25 year old Minneapolis redhead captured her second Western Open in three years by rallying to defeat slender Dorothy Kirby of Atlanta, Ga., 1 up, in the 36 hole final.

Never up after the fourth green and down three holes at the 12th, 14th, 19th, and 30th, Patty then showed the competitive tenacity and skill that have established her as the country's No. 1 woman golfer. After dubbing a shot out of a bunker which cost her the 30th and left her 3 down, Miss Business went to work in earnest. A par at the 31st regained a hole and a birdie on No. 32 cut Miss Kirby's lead to one. Patty canceled that out on the 33d with a superb No. 5 iron shot that spent itself only four feet from the center of the cup. They shared the 34th in bogey fours.

Patty Drops 30 Foot Putt.

Came the 495 yard 35th. It was on this green in the morning that she had dropped an eight foot birdie try that left her only 2 down at the noonday intermission. In the afternoon she found her third shot past the pin with a downhill 30 foot putt awaiting her. She stroked it into the hole for the birdie that gave her her ultimate margin, for she made no mistake about getting that important half on the 36th, after Miss Kirby's 15 foot try for a birdie had slid by the right side of the cup.

Patty, who was making her first competitive appearance since an automobile accident in December, 1941, threatened to end her golf career, had won the Western Open in Cincinnati in 1941, and so joins a list of double Western winners that includes June Beebe, Mrs. O. S. Hill, and Betty Jameson. The Chicago locale for yesterday's triumph was fitting, for it was in Chicago, in 1938, that she scored a triple in the Women's National at Westmoreland, the Western Amateur at Olympia Fields, and the Western Derby at Butterfield.

Shoots 36 Hole Total of 157.

Miss Berg finished the 36 holes with a medal score of 79—78—157, five over par for the distance, and including a final nine of 37, 2 under par. Miss Kirby had a 77—82—159. In the morning round Dorothy continued to display the magnificent putting with which she had reached the final, registering eight one-putt greens. It played her false in the afternoon, however, notably at the 21st and 24th, where she missed putts of a yard, costing her those holes.

The cards for the match:

Par—Out	543	453	544	—37
Miss Kirby—Out	544	543	544	—35
Miss Berg—Out	634	453	635	—39
Miss Kirby leads, 1 up.				
Par—In	535	454	355	—39—76
Miss Kirby—In	534	544	455	—39—77
Miss Berg—In	545	454	445	—40—79
Miss Kirby leads, 2 up.				
Par—Out	543	453	544	—37
Miss Berg—Out	543	563	645	—41
Miss Kirby—Out	454	554	644	—41
Miss Kirby leads, 2 up.				
Par—In	535	454	355	—39—76
Miss Berg—In	535	443	445	—37—78
Miss Kirby—In	634	555	455	—41—83
Miss Berg wins, 1 up.				

Holes 18 Foot Putt.

Miss Kirby led thru the morning round, 2 up, and took the 19th on an 18 foot birdie putt. She was short with her second against a bunker

[Continued on next page, column 1.]

MOON MULLINS—BETTER BUY WAR BONDS

NOT ONE SHARE OF "OLD DR. GOLDENFLEECE & CO." WILL EVER BE SOLD TO THE GREEDY PUBLIC. ONLY TRUE AND TRUSTED FRIENDS MAY SHARE MY GOOD FORTUNE.
HOW MANY SHARES WILL $6,000.22 GET ME?
A STRICKLY CASH DEAL!
SIX GRAND AND ALL CASH! WELL, DOC, WOTTA YOU SAY?
WAITER!
HERE YOU ARE, $6,250.22 WORTH OF "WM. P. MULLINS-INVENTIONS CO." STOCK- YOU CAN DISH ME THE $250.22 DIFFERENCE IN CASH NOW AND THE STOCK ANY OLD TIME.
YES, SIR.
THROW HIM OUT!
Willard

ANNUAL POLICE BASEBALL FEUD TO BEGIN TODAY

North, South Meet in Wrigley Field.

The annual series between the north and south teams of the Police department will open this afternoon at Wrigley field with the south seeking revenge for the defeats received from their north side foes in the series last year. Today's contest starts at 2 p. m. Fungo, throwing, and base running contests will be held prior to the game.

Proceeds of the games go toward swelling the Police Benevolent association fund, out of which comes monies to aid the families of officers slain in the line of duty. The second game of the series will be played tomorrow at 3 p. m.

Miklos on Mound.

Whether the south side can even matters up for last year's humiliation lies in the ability of its players to swing bats effectively against the offerings of Southpaw Johnny Miklos, north side hurler, who was in spring training with the Cubs at French Lick this year. Tony Simms, veteran semipro righthander, will oppose Miklos on the mound.

Last year's north side lineup which beat the south side club three straight, is nearly intact, even to Catcher Dick Stahlman. Dick is a former Cleveland Indian and probably is better known hereabout because of his ability as a tackle for the Green Bay Packers.

Two Managerial Debuts.

Captains George Homer of the 28th district and Mark Boyle of the 9th, will be making their managerial debuts piloting the north and south side clubs, respectively. The lineups are as follows.

NORTH SIDE.	SOUTH SIDE.
W. Glavin, cf	Lucas, cf
Cronin, 3b	Barry, rf
S. Glavin, rf	O'Connor, 3b
Stahlman, c	Duffy, 2b
Maurer, ss	Shipanek, ss
Kilbane, lf	Byrnes, lf
Cornelissen, 1b	Kucic, 1b
Hall, 2b	Connor, c
Miklos, p	Simms, p

Patty Berg Wins Western Open, 1 Up

[Continued from first sport page.]

on the 20th, however, and yielded the 21st to Patty's par. Dorothy's tee shot here was headed for the left hand sand, but a trap rake detained it on the slope. When the implement was lifted the ball remained in the grass, and she hit a sharp recovery within a yard of the cup, then missed the putt for a half. Both took bogey fives on the 22d, Miss Berg hooking her drive to the rim of a trap and Dorothy falling short with her second.

Dorothy went 2 up after the 525 yard 23d, where she planted a neat pitch shot 12 feet from the pin, while Patty's third was dropping in the sand back of the carpet. The Atlantan failed to hit the green at the water 24th. She chipped up to a yard, and again the putter failed her, leaving her only 1 up. They shared the 25th in bogey sixes, Patty hitting Miss Kirby's ball on her try for a par. Miss Kirby holed a six footer for a winning par at the 27th, Patty missing a 9 footer after having failed to connect with the green.

Misses on 20 Foot Putt.

Miss Kirby was short in reaching the 28th and couldn't down the 20 foot putt for a half. She rifled an iron to the 116 yard 29th that landed six feet from the flag and she holed it for a deuce. The Atlantan was three up after the 30th, where Miss Berg missed her recovery from the sand. Then came Patty's rally, which began with a par on No. 31, where Dorothy drove the rough and missed the green with her second. Followed the No. 5 iron for the match squaring birdie on the 33d, a half in bogeys at the 210 yard 34th, where both conceded putts of three feet, and then the long downhill Berg thrust on the 35th green. Other results:

CHAMPIONSHIP CONSOLATION.

Ann Casey, Mason City, Ia., beat Mrs. H. R. Staats, Davenport, Ia., 3 and 2.

FIRST FLIGHT.

Claire Doran, Cleveland, O., beat Shirley Ramsdell, Cedar Falls, Ia., 2 up.

FIRST FLIGHT CONSOLATION.

Mrs. Thomas E. Nolan, Newcastle, Pa., beat Dorothy Foster, Springfield, Ill., 3 and 2.

SECOND FLIGHT.

Mary Louise Cordingly, Des Moines, beat Ann Lewis, Bloomington, Ill., 5 and 4.

SECOND FLIGHT CONSOLATION.

Virginia Boos, Cleveland, O., beat Mrs. Hunter Brown, Glen Ellyn, 2 and 1.

THIRD FLIGHT.

Mrs. E. B. Hall Jr., Medinah, beat Mrs. W. D. Tumlin, Atlanta, Ga., 2 and 1.

THIRD FLIGHT CONSOLATION.

Mrs. Robert Murray, Evanston, beat Mrs. C. H. Lee, Chicago, 2 up.

FOURTH FLIGHT.

Mrs. Hoyt Post Steele, Skokie, beat Mrs. C. L. McGinnis, Glen Oak, 6 and 5.

FOURTH FLIGHT CONSOLATION.

Mrs. Fred Wright, Glen Oak, beat Betty Fresvol, Medinah, 4 and 2.

87TH STREET TO MEET NAVY PIER FOR LEAD TODAY

Competition in the Service Men's Baseball league will be resumed when the Navy Pier Aero-Macs meet the 87th Street Naval Air Training school in Wrigley field this afternoon. The Aero-Macs will enter the game sharing the league leadership with Glenview Air station, each having scored two victories as against no defeats.

Len Perme, property of the White Sox, or Sam House, owned by the Boston Braves, will be on the mound for the Pier. Nelson Burbrink, property of the Cubs, will be behind the plate. Burbrink is the circuit's batting leader with an average of over .500. Team standings:

	W.	L.		W.	L.
Pier	2	0	Radio School	0	2
Glenview	2	0	Camp Skokie	0	0
Fort Sheridan	1	1	C. Desplaines	0	0
87th Street	0	2			

SMILIN' JACK—WHEN SPLIT-SECOND DECISIONS COUNT

ARLINGTON PARK FORM CHARTS

[Copyright: 1943: Triangle Publications, Inc. (Daily Racing Form).] JULY 2, 1943.

FIRST RACE—Five and a half furlongs. Purse $1,500. Net value to winner, $1,000; second, $300; third, $150; fourth, $50. Track fast.

Horse and jockey—	Wt	PP	St	¼	½	Str	Fin	Eq	odds
Maggie Jane [Morrisey]	108	1	1	1½	1ᵈ	1ᵈ	1½		43.40
Young Buddy [O.Grohs]	111	3	2	2½	2ᵈ	2ᵈ	2½		1.70
River Fort [F.Zufelt]	111	2	3	3½	3ᵈ	3ᵈ	3nk		10.20
Sir Date [C.L.Martin]	107	7	5	5hd	7ᵈ	6½	4½		3.70
Papalot [L.Dotter]	107	10	11	9½	11	8½	5½		53.50
Lady Nikoh [W.Carroll]	117	11	7	7½	4½	4½	6¹		6.00
The Captain [Pierson]	111	8	8	8½	9hd	9ᵈ	7½		109.00
Queen Kizzie [P.Zehr]	108	9	9	6½	6¹	5¹	8nk		4.10
Oakmead Qu'n [Cho'ki]	117	4	4	4½	5hd	7¹	9ᵈ		68.20
Bonridge [P.Johnson]	115	6	6	11	10³	10³	10ᵈ		30.50
Cold Shot [W.Gillespie]	108	5	10	10½	8¹	11	11		75.20

Time, :23 2-5, :47 4-5, 1:01, 1:08 1-5. Two dollar mutuels paid: Maggie Jane, $68.80 straight, $27.40 place, $12.80 show; Young Buddy, $3.60 place, $2.60 show; River Fort, $2.60 show. Owner, Mrs. V. L. Smith. Trainer, E. M. Hall. Went to post at 3:06½. Off at once. Start good from gate. Won handily, place driving.

SECOND RACE—Three-quarters of a mile. claiming. Purse, $1,500. Net value to winner, $1,000; second, $300; third, $150; fourth, $50.

Horse and jockey—	Wt	PP	St	¼	½	Str	Fin	Eq	odds
Displayer [P.Johnson]	111	8	6	5¹	2½	1½	2hd		2.10
Proud Sister [G.Burns]	111	7	5	2ᵈ	1½	2ᵈ	2hd		2.10
Hill's Palm [N.Jemas]	110	6	1	6½	6ᵈ	3ᵈ	3¹		4.30
Kentown [P.Uzelac]	107	5	2	1hd	1hd	2¹	4¹		13.40
Resilient [M.Fallon]	111	2	3	3hd	3¹	5ᵈ	5nk		5.90
Miss Militant [Whiting]	111	3	7	7¹	7¹	7¹	6³		5.30
Flying Double [B'man]	112	2	3	4½	4hd	6½	7¹		26.00
Yesteryear [C.Martin]	107	4	8	8	8	8	8		21.50

Time, :23, :47, 1:12 2-5. Two dollar mutuels paid: Displayer, $9.40 straight, $5.20 place, $3.40 show; Proud Sister, $4.20 place, $2.80 show; Hill's Palm, $2.60 show. Owner, Ruth Sidell. Trainer, H. Pardue. Went to post at 3:34½. At post ½ minute. Start good from gate. Won driving, place same.

THIRD RACE—Three-quarters of a mile. Purse, $1,500. Net value to winner, $1,000; second, $300; third, $150; fourth, $50.

Horse and jockey—	Wt	PP	St	¼	½	Str	Fin	Eq	odds
Fire Dust [P.Johnson]	113	12	12	11¹	7¹	4¹	1½		92.00
Bovenland [Balzaretti]	118	4	3	2ᵈ	1½	1½	2½		7.90
Very Fair [O.Grohs]	114	3	1	4¹	3¹	3¹	3¹		5.60
Bescar [N.Jemas]	114	11	11	10¹	9¹	6¹	4½		12.00
Armistice Day [Smith]	112	1	4	3½	2½	2ᵈ	5¹		1.00
General Sickle [Martin]	113	10	10	8¹	8¹	5¹	6¹		59.30
Romulus [C.Bierman]	118	9	9	9¹	5½	7¹	7½		9.00
Bonnie Bolo [Gillespie]	109	6	6	5½	4hd	3½	8¹		101.30
Pat Warrior [Bowman]	108	2	7	7¹	10¹	9¹	9¹		70.10
Georgia Tod [V.Schaub]	113	7	8	12	12	10¹	10¹		240.60
Uncle Barb [M.Pena]	114	1	5	12	11	11	11		133.00
Meandyou [N.Pierson]	118	5	2	1½	bolted				9.00

Time, :23 4-5, :47, 1:13. Two dollar mutuels paid: Fire Dust, $127.00 straight, $67.80 place, $24.60 show; Bovenland, 9.20 place, $4.00 show; Very Fair, $5.20 show. Owner, Col. C. V. Whitney. Trainer, L. T. Ruff. Went to post at 4:05. At post ½ minute. Start good from gate for all but Fire Dust. Won easily, place driving.

FOURTH RACE—Six furlongs. Purse $1,500. Net value to winner, $1,000; second, $300; third, $150; fourth, $50.

Horse and jockey—	Wt	PP	St	¼	½	Str	Fin	Eq	odds
Mad Macew [J.Wagner]	108	9	10	10	7½	3½	1¹		3.40
Subdeb [O.Grohs]	111	8	5	5¹	2½	1hd	2½		26.50
Distant Isle [Jemas]	107	3	6	9½	9¹	6¹	3hd		3.90
Kirwin [L.Whiting]	112	5	3	3½	5¹	4½	4nk		32.90
Toujour [F.A.Smith]	112	2	1	4½	4¹	5¹	5¹		19.00
Doll Baby [F.Zufelt]	109½	1	2	1½	3¹	2¹	6¹		3.60
Fly The Coop [Gillespie]	108	3	9	7½	6½	8¹	7hd		34.50
Limitation [E.Bianco]	110	9	8	6hd	8½	9ᵈ	8¹		3.20
Impenetrable [M.Peters]	114	4	4	2½	3½	7½	9¹		35.60
Blue Lily [F.Zehr]	105	10	7	8½	10	10	10		14.90

Time, :23, :47 2-5, 1:13. Two dollar mutuels paid: Mad Macew, $8.80 straight, $5.20 place, $4.40 show; Subdeb, $19.00 place, $9.60 show; Distant Isle, $3.80 show. Owner, Mr. and Mrs. P. F. Miller. Trainer, P. F. Miller. Went to post at 4:31½. At post ½ minute. Start good from gate. Won driving, place same.

FIFTH RACE—Six furlongs. Two year olds. Allowances. Purse $1,800. Net value to winner, $1,200; second, $350; third, $180; fourth, $70.

Horse and jockey—	Wt	PP	St	¼	½	Str	Fin	Eq	odds
Pukka Gin [O.Grohs]	114	1	1	3hd	2ᵈ	1½	1²½		2.60
Zacapet [M.Peters]	114	7	3	1¹	1ᵈ	2ᵈ	2ᵈ		1.70
Megogo [C.Bierman]	111	4	5	6¹	6¹	4ᵈ	3hd		3.30
High Harp [C.Martin]	107	5	4	5ᵈ	3hd	3¹	4²		12.20
Old Kentuck [Dotter]	106½	3	7	7	7	6¹	5¹		33.40
Hybunt [G.Burns]	114	6	6	4hd	4½	5¹	6ᵈ		23.20
Dutch Raider [F.Smith]	110	2	2	2¹	5¹	7	7		9.30

Time, :23, :47 1-5, 1:13 1-5. Two dollar mutuels paid: Pukka Gin, $7.20 straight, $3.20 place, $2.40 show; Zacapet, $3.60 place, $2.60 show; Megogo, $3.20 show. Owner, Col. C. V. Whitney. Trainer, L. T. Ruff. Went to post at 4:59½. At post ½ minute. Start good from gate. Won easily, place driving.

SIXTH RACE—One mile, 3 year olds and up, handicap. Purse $2,500. Net value to winner, $1,650; second, $500; third, $250; fourth, $100.

Horse and jockey—	Wt	PP	St	¼	½	Str	Fin	Eq	odds
Full Cry [A.LaTurco]	116	1	2	1½	1½	2hd	1hd		1.60
Sign Berry [O.Grohs]	107½	3	3	2hd	2hd	1hd	2hd		4.40
Stinging Bee [F.Zufelt]	110	2	1	5	5	3²	3½		9.00
Bushwhacker [Whiting]	112	5	5	4hd	4¹	4½	4½		2.00
Copperman [J.Higley]	116	4	4	3¹	3²	5	5		7.10

Time, :24, :47 2-5, 1:11 4-5, 1:38 2-5. Two dollar mutuels paid: Full Cry, $5.20 straight, $3.20 place, $2.20 show; Blue Serge, $2.80 place, $2.80 show; Stinging Bee, $3.00 show. Owner, Coward and Dupuy. Trainer, R. A. Coward. Went to post at 5:27½. At post 1 minute. Start good from gate. Won driving, place same.

SEVENTH RACE—Mile and an eighth. Three year olds and up. Claiming. Purse $1,500. Net value to winner, $1,000; second, $300; third, $150; fourth, $50.

Horse and jockey—	Wt	PP	St	¼	½	Str	Fin	Eq	odds
Key Ring [N.Jemas]	106	4	4	4¹	5¹	3¹	1nk		2.20
Blue Cadet [F.Smith]	107	1	1	1hd	2½	1½	2ᵉ		2.40
First Draftee [Martin]	112	5	5	5½	4¹	5hd	3½		2.60
Frenchy [Arguello]	112	2	2	2ᵈ	3ᵈ	2ᵈ	4⁴		11.70
He Man [F.Zehr]	114	2	6	3hd	3½	6	5²		7.10
Gallant Play [Mor'sey]	111	3	3	2ᵈ	1½	5½	6		25.10

Time, :25, :48 4-5, 1:13 4-5, 1:40 1-5, 1:53 2-5. Two dollar mutuels paid: Key Ring, $6.40 straight, $3.40 place, $3.00 show; Blue Cadet, $5.80 place, $3.00 show; First Draftee, $2.80 show. Owner, Mr. and Mrs. Christmas. Trainer, same. Went to post at 5:55. At post ½ minute. Start good from gate. Won driving, place same.

EIGHTH RACE—Mile and an eighth. Claiming. Three year olds and up. Purse $1,500. Net value to winner, $1,000; second, $300; third, $150; fourth, $50.

Horse and jockey—	Wt	PP	St	¼	½	Str	Fin	Eq	odds
Gourmet [C.L.Martin]	113	12	9	7hd	4½	2ᵈ	1½		2.10
Pajas [W.Gillespie]	105	10	8	6½	3½	1hd	2½		48.70
Overland Trail [Eads]	113	2	3	9¹	8½	3½	3ᵉ		3.20
War Wasp [Pierson]	113	5	10	11¹	11¹	5½	4½		90.50
Loretta Rice [Lowe]	113	5	2	2½	2ᵈ	4ᵉ	5ᵉ		8.40
Starcress [L.Dotter]	107½	1	12	12	11	8½	6²		145.10
Black Kerry [Morrisey]	110	8	5	4hd	9½	9½	7hd		172.50
Relay [A.LoTurco]	118	11	7	5¹	5½	6½	7½		3.50
Tower Maid [C.Burns]	109	4	1	1½	1hd	2½	8¹		32.10
Silk Yarn [N.Jemas]	113	9	6	8¹	6hd	10½	10²		11.10
Alchanc [E.White]	110	7	11	10¹	7¹	11	11		32.90
Ouphe [F.Johnson]	102	6	4	3½	pulled up				6.30

Time, :24 1-5, :48 4-5, 1:13 2-5, 1:40, 1:53. Two dollar mutuels paid: Gourmet, $6.20 straight, $3.60 place, $3.00 show; Pajas, $25.80 place, $10.00 show; Overland Trail, $3.60 show. Owner, Allen T. Simmons. Trainer, W. T. Anderson. Went to post at 6:23½. At post 1½ minutes. Start good for all but Starcress. Won driving, place same.

ARLINGTON PARK HANDICAPS

[AT WASHINGTON PARK.]
[Track Fast.]

FIRST RACE—Purse $1,500, claiming, 2 year olds, 6 furlongs:

Horse.	Wt.	P.P.	Jockey.	Odds.
Dog Daze	108	2	No boy	5-2
Busy Line	108	11	Pucci	9-2
Shake Sir	108	15	Bierman	4-1
‡Drawaway	109	1	Whiting	6-1
Swooper	108	3	Wagner	10-1
Tawny Lady	104	4	No boy	8-1
Weapon's Pride	109	5	No boy	10-1
Hobby's First	115	6	Martin	12-1
Margaret T.	108	7	Johnson	8-1
Onec Bill	112	8	Chojnacki	15-1
Little Alice	108	9	No boy	12-1
Miss Reward	109	10	Warren	6-1
Ring Master	112	12	No boy	8-1
Juke Box	108	13	Gillespie	15-1
Painter	108	14	Carroll	10-1
Purple Heart	108	16	No boy	6-1

SECOND RACE—Purse $1,500, claiming, 4 year olds and up, 1½ miles:

Due Sport	114	5	Gillespie	7-2
Yank Bomber	114	1	Jemas	4-1
Wise Barrister	110	10	Haritos	6-1
Kai-Hi	113	2	No boy	4-1
Azimuth	109	4	No boy	4-1
Courtil	110	5	No boy	6-1
Surgeon Dick	109	6	Martin	8-1
Milk Flip	114	7	No boy	10-1
Night Raider	118	8	Higley	10-1
Tartarus	114	9	Whiting	8-1
Dr. Bones	114	11	Jemas	4-1
Snow Apple	110	12	Chojnacki	6-1
Bud On	101	13	No boy	8-1
Madam High	105	14	No boy	10-1
Chi	105	15	Warren	10-1
Lostagal	106	16	Zufelt	8-1
Victory March	110	17	No boy	10-1
Song Spinner	110	18	Whiting	10-1

THIRD RACE—Purse $1,500, claiming, 3 year olds and up, 6 furlongs:

Espino Gold	120	1	No boy	3-1
Quizzie	107	5	Warren	5-2
Equistar	106	3	Johnson	8-1
Layaway	111	2	Zehr	4-1
Zig Zag	106	4	Peters	6-1
Last Gold	109	6	No boy	4-1
Pacification	109	7	Wagner	8-1
Fujiwara	106	8	White	10-1
Total Victory	113	9	No boy	12-1
Hialeah	111	10	No boy	10-1
Shiny Penny	105	11	Jemas	8-1
Kesargo	112	12	McCoy	7-2
Prince Ernest	109	13	Zufelt	6-1
Burgoo Dinner	111	14	Chojnacki	6-1

FOURTH RACE—Purse $1,500, allowances, 3 year olds and up, 1 mile:

Wheat Straw	105	5	Burns	7-2
General Manager	108	9	Haritos	2-1
Fag	106	1	White	4-1
King Leroy	106	2	No boy	6-1
Dr. Rush	103	3	Pucci	4-1
Rocket Gal	98	4	No boy	8-1
Latent	106	6	Martin	5-2
Drollon	109	7	Hauer	4-1
Pearl Harbor	106	8	Lowe	6-1
Elbasan	108	10	No boy	8-1

FIFTH RACE—Purse $5,000 added, Glencoe handicap, 3 year olds, 7 furlongs:

OCCUPATION	126	7	Whiting	8-5
Slide Rule	121	4	Bush	2-1
Suncap	106	2	Zufelt	15-1
Ogma	112	1	Balzaretti	20-1
‡Askmenow	113	3	Bierman	8-1
‡All Hoss	110	5	Bierman	8-1
Valdina Sol	108	6	Zufelt	15-1
Busy Ridge	104	8	No boy	15-1
Burnt Cork	112	9	Haycock	12-1

‡Entry.

SIXTH RACE—Purse $10,000 added, Lassie stakes, 2 year olds, 6 furlongs:

†Miss Keeneland	113	8	Eads	2-1
‡Letmenow	110	13	Bierman	8-1
Smart Lookin	119	4	Luther	20-1
Iron Maiden	110	1	Grohs	20-1
Creepin	110	2	No boy	25-1
‡Twilight Tear	113	3	Eads	2-1
Big Push	110	5	No boy	30-1
‡Catchmenow	113	6	Higley	8-1
Jean Labelle	113	7	White	12-1
Whirlabout	116	9	Wagner	8-1
Harriet Sue	113	10	Martin	15-1
Sweetest Girl	113	11	No boy	25-1
Music Hall	110	12	Whiting	30-1
Dare Me	119	14	No boy	8-1
Cocopet	113	15	No boy	4-1

†Entry: ‡Coupled.

SEVENTH RACE—Purse $1,500, allowances, 3 year olds and up, mile:

Luroid	105	3	Dotter	5-2
Tripaway	114	1	Lo Turco	6-1
Valdina Dude	108	2	Lowe	4-1
Hasty Kiss	104	4	Johnson	4-1
Midall	100	5	Johnson	6-1
Crimson Tide	116	6	Bierman	8-1
Maurice K	108	7	Eads	10-1
Georgie Drum	108	8	Zufelt	12-1
Volcano	100	9	Higley	10-1
Profile	108	10	Chosnack	10-1

EIGHTH RACE—Purse $1,500, claiming, 4 year olds and up, 1½ miles:

Perplex	116	2	Dotter	6-1
Chocolate Maid	104	6	Jemas	8-1
Flying Hostess	104	8	Morrissey	10-1
Sweet Ojra	104	1	Penn	10-1
Cruciblenna	104	3	Warren	8-1
Royal Risk	104	4	Johnson	10-1
Some Count	104	5	Dotter	4-1
Pennsburg	104	7	No boy	6-1
Manila Bay	104	9	Lowe	8-1
Songmaster	107	10	Martin	6-1
Syrian Boy	112	11	White	8-1

EMPIRE CITY ENTRIES.
[At Jamaica, N. Y.]

FIRST RACE—Purse $1,500, claiming, 3 year olds and up, 6 furlongs:

†Psychiatrist	116	Windward Isle	111
Bosley	116	Bold Salute	108
†Vain Beauty	104	Strength	108
Hopeville	119	Sickle Jimp	108
White Time	118	Early Delivery	120
Manola	108	Gorse Hill	112
Freeland's Lad	118	Single	116
Orange Leaves	106	Bushel Basket	116
‡Easy Chair	111	Flying Torpedo	116
La Jaconde	111	‡Solar Star	116

†Entry. ‡Entry.

SECOND RACE—Purse $2,000, claiming, 3 year olds and up:

Kay-Diane	113	Generous	108
De Kalb	113	Spare Man	113
Singing Torch	113	Albatross	113
Bull Reigh	121		

THIRD RACE—Purse $1,700, allowances, 2 year olds, 5½ furlongs:

Parasun	110	Rural Rhythm	103
Benefractress	115	Tit For Tat	115
Blue Sash	115	Photogenic	115
Miss Biscuit	115	Little Dottie	115

FOURTH RACE—Purse $5,000 added, Sting handicap, 3 year olds and up, 6 furlongs:

‡Apache	127	Ariel Lad	113
Bright Willie	110	†Foxborough	110
Flaught	113	Happy Note	100

†Entry.

FIFTH RACE—Purse $25,000 added, Empire City handicap, 3 year olds, 1 3-16 miles:

Vincentive	120	Famous Victory	120
Bill Sickle	105	Princequillo	114
Modest Lad	110	Fairy Manburn	108
Royal Nap	109	Chop Chop	120

SIXTH RACE—Purse $3,000, allowances, 3 year olds and up, 1 1-16 miles:

Star Beacon	116	Joe Burger	103
Moon Maiden	108	In Question	119
Sunstorm	103	Zanzibar	103
Enthrall	108		

SEVENTH RACE—Purse $2,500, claiming, 4 year olds and up, 1⅝ miles:

Spoon Bread	112	Resolute II	119
Llanero	119	Caumsett	115
Caduceus	113	City Talk	112

SUFFOLK DOWNS RESULTS.

FIRST RACE—Purse $1,075, claiming, 4 year olds and up, 6 furlongs:

Maeline, 114: Martin	70.00	24.20	12.00
Eight and Six, 109: Ci'ti		6.80	4.40
Fyrie Entwine, 104: Nash			6.00

Time, 1:11 4-5. Last Frontier, Bucketa, Alpine Boy, Journey On, Epay, Puro Oro, Stinging, Bellarmine, Company ran.

SECOND RACE—Purse $1,075, claiming, 4 year olds and up, 6 furlongs:

Argos, 114: Moore	5.40	3.20	2.60
Date Ace, 109: McMullen		6.40	3.80
Bonecat, 114: Claggett			3.60

Time, 1:12. Shakespeare, Big Chance, Pneumatique, Tides In, Naval Reserve, Misfit, Savings Bank, True Heart, Buckle Up ran.

THIRD RACE—Purse $1,075, claiming, 4 year olds and up, 6 furlongs:

Lost Gold, 109: Nash	6.80	3.40	2.60
Patrol Flight, 114: Breen		3.60	2.80
Ugin, 118: Gross			2.80

Time, 1:12. Kimesaba, Grenco, Not Yet, Our Blen, Blue Leona, Gigi, Brown Dancer, Fly Gent, Boredom ran.

FOURTH RACE—Purse $1,275, claiming, 2 year olds, 5 furlongs:

Sunamit, 115: Claggett	4.60	3.20	2.20
Marquest, 116: Trenti		8.20	3.40
Vald. Valona, 110: Nash			2.40

Time, 1:00 4-5. Welletta, Patch Party, James Acre ran.

FIFTH RACE—Purse $1,275, claiming, maidens, 2 year olds, 5 furlongs:

Gold River, 116: Lynch	14.20	7.20	4.80
Grace Tamm, 111: Dattilo		4.80	3.20
Boston Victory, 118: Wholey			4.40

Time, 1:00 3-5. Nat's Reward, Anizsoce, Scotch Irish, Peak Load, Melba B., Unitran, Grand Fortune, Whizzing By, Little Bunny ran.

SIXTH RACE—Purse $1,575, claiming, 4 year olds and up, 6 furlongs:

Teira Rock, 120: Gross	12.00	4.20	2.60
Us, 105: Nash		3.00	2.40
A One, 114: Wahler			2.80

Time, 1:11 1-5. Battle Jack, Time O'War ran.

SEVENTH RACE—Purse $1,875, allowances, 3 year olds and up, 7 furlongs:

Royal Plush, 104: Council	15.00	6.60	5.20
R. Reward, 114: McM'en		3.60	3.00
Tilting, 109: Maschek			5.60

Time, 1:42. Brideour, Persistent, Super Foot, Baby Darling ran.

EIGHTH RACE—Purse $1,275, claiming, 4 year olds and up, 1 1-16 miles:

Bright Acre, 112: Nash	6.40	4.00	3.40
Off Shore, 120: Stevenson		7.40	4.20
Conrad Mann, 115: Pratt			4.20

Time, 1:46 3-5. Waush Pop, Mr. Secretary, Radio Wave, Hazel W., Clingendael, Briar Play ran.

Daily Doubles

ARLINGTON PARK.

Maggie Jane and Displayer.....$425

SUFFOLK DOWNS.

Maseline and Argos.....$209.80

EMPIRE CITY.

Respire and Marogay.....$366.70

DETROIT.

Ariel Image and Patricia A.....$53.80

SUFFOLK DOWNS ENTRIES.

FIRST RACE—Purse $1,475, claiming, 3 year olds, 1 1-16 miles:

*Calvert	113	†Good Lawyer	107
*Cherry Crush	105	Kanlast	109
*†Collect Call	110	*Momo Flag	111
*Sharp Reward	110	Push	115
*Merry Glow	112	*†Kiev Lee	112
Grey Squire	108		

†Entry.

SECOND RACE—Purse $1,175, claiming, 4 year olds and up, 6 furlongs:

‡Range Dust	115	Canters Best	114
Down Six	117	‡Battle Star	114
Beauty Blen	109	Valdina Melia	109
*Sun Girl	107	Unimond	109
Ships Bells	112	Flaming High	120
Viscounty	117	Smoky Snyder	114
*Morsteo	110	†Forozo	114
Gadabout	114		

†Entry.

THIRD RACE—Purse $1

SENATORS BEAT WHITE SOX, 3-2, IN 11TH INNING

Guy Curtright's Hitting Streak Ended at 26.

A Long One

WASHINGTON.

	AB	R	H	RBI	P	A	E
Case, lf	4	0	1	0	2	0	0
Spence, cf	3	0	0	0	2	0	0
Moore, rf	5	0	0	0	2	0	0
Johnson, 3b	4	1	2	0	2	1	0
Vernon, 1b	5	1	1	0	14	2	0
Early, c	5	1	3	2	6	1	0
Priddy, 2b	4	0	0	0	2	7	1
Sullivan, ss	4	0	1	1	1	4	0
Candini, p	2	0	1	0	2	1	0
*Myatt	0	0	0	0	0	0	0
Carrasquel, p	2	0	0	0	0	0	0
Mertz, p	0	0	0	0	0	1	0
	38	3	9	3	33	17	1

CHICAGO.

	AB	R	H	RBI	P	A	E
Moses, rf	4	0	0	0	1	0	0
Tucker, cf	5	0	0	0	3	0	0
Curtright, lf	4	1	0	0	2	0	1
Appling, ss	3	1	1	0	4	1	0
Grant, 3b	4	0	1	0	0	3	0
Kolloway, 2b	4	0	0	1	4	4	0
Kuhel, 1b	4	0	0	0	9	0	0
Tresh, c	4	0	0	0	3	1	0
Humphries, p	2	0	1	0	0	1	0
Maltzberger, p	0	0	0	0	0	0	0
†Hodgin	1	0	1	0	0	0	0
	35	2	4	1	33	10	1

*Batted for Candini in 8th. †Batted for Maltzberger in 11th.

Washington	0	1	0	0	0	0	0	0	1	0	1—3	
Chicago	0	0	0	0	0	0	0	0	2	0	0—2	

Sacrifices—Spence, Myatt. Two base hits—Vernon, Humphries, Early. Stolen base—Case. Double plays—Kolloway to Kuhel; Priddy to Sullivan to Vernon; Priddy to Vernon. Left on bases—Washington, 9; Chicago, 4. Struck out—Humphries, 2; Candini, 2; Carrasquel, 2; Maltzberger, 1. Bases on balls—Humphries, 3; Candini, 3; Carrasquel, 1; Maltzberger, 2. Hits—Humphries, 7 in 10 innings; Candini, 2 in 7; Carrasquel, 2 in 2; Maltzberger, 2 in 1; Mertz, 0 in 1. Winning pitcher—Carrasquel. Losing pitcher—Maltzberger. Time—2:01. Umpires—Berry, Summers, and Stewart. Attendance—2,467.

[Continued from first sport page.]

sidetracked. Maltzberger induced Mickey Vernon to ground into a force play, and Vernon was out trying to steal second. Jake Early hit to left, the stumble of Curtright stretching it into a double, and a subsequent single by John Sullivan sent him home.

Humphries' first inning of work was perfect enough to keep the Senators off base but they made it slightly different in the second by scoring. Johnson, always a tough fellow for the Sox pitchers, led off with a liner which Luke Appling stabbed at several times before completing the capture, and Vernon followed with a two bagger behind third base, scoring quickly on Early's single to center. A double play on Priddy's hopper to Don Kolloway hurried completion of the inning.

Curtright Scores Tying Run.

One was deposed in the Sox seventh when Candini, trying to avoid giving Curtright a hittable ball, walked the fellow on five pitches. Appling responded with a single which sneaked past Vernon close to the first base line, Curtright galloping to third. Grant clapped a possible double play grounder to Priddy but the ex-Yankee fumbled the opportunity, Curtright scoring the tying run and Appling going to third. He counted from there on Kolloway's tap to Candini, who threw to first instead of accepting an easy chance to nail the run at the plate.

Humphries slipped a pass to Sullivan at the start of the eighth and Candini was yanked for a pinch hitter, George Myatt, who bunted. Sullivan went to third on George Case's out and the only reason he didn't score was Curtright put on his somersault catch of Spence's low liner. But with one out in the ninth, Curtright fumbled to let Johnson reach second on a single. Had he been on first he could have been forced on Vernon's tap to Kuhel. Then Early singled him home with the tying run and the argument went on from there.

SOX PLAY TWO TODAY

The White Sox and Athletics will start work at 5:30 o'clock this evening, and just when they'll finish is anybody's guess. The program calls for a twilight game, followed by an electric light affair, the latter starting at 8:45. Lee Ross will pitch against his former Philadelphia mates in the twilight, and Eddie Smith will take over on the night shift. It will be Lum Harris and Roger Wolff for Connie's boys.

HAGG TAKES UP SLACK

Gunder Hagg (right), world's middle distance running champion, closing in on Gil Dodds at the first quarter of the 2 mile run, feature of the Central A. A. U. track meet last night in Soldiers' field. Hagg won by 20 yards in a field of five. Dodds was second. [TRIBUNE Photo.]

A.A.U. Summaries

SUMMARIES for the Central A. A. U. track meet held last night in Soldiers' field follow:

INVITATIONAL TWO MILE RUN—Won by Hagg, Sweden; Dodds, Boston, second; Efaw, Oklahoma A. and M., third; Thompson, Texas, fourth; Phillips, Tufts, fifth. Time, 9:02.8.

INVITATIONAL POLE VAULT—Won by Cornelius Warmerdam, Navy, 15 feet 4 inches; Jack De Field, Minnesota, second, 14 feet.

DISCUS THROW—Won by Freimuth, Douglas park; Burke, Notre Dame-Navy, second; Fullerton, Campus Business Men's association, Champaign, Ill., third; Heck, Navy Pier, fourth; Holland, Olde Tymers club, fifth; Wilke, Douglas park, sixth. Distance, 140 feet 2½ inches.

THREE MILE RUN—Won by Walshon, Navy Pier; Case, Douglas Park, second; Kabrera, Douglas Park, third; Gargullo, Navy Pier, fourth; Poedell, Navy Pier, fifth. Time, 16:54.9.

SHOT PUT—Won by Freimuth, Douglas park; Fulkerson, Navy Pier, second; Wilke, Douglas park, third; Heck, Navy, fourth. Distance, 44 feet 10¼ inches.

JAVELIN THROW—Won by Shaughnessy, unattached; King, Western Illinois Teachers, second; Fulkerson, Navy Pier, third; Heck, Navy Pier, fourth. Distance, 183 feet 2¾ inches.

HOP, STEP, AND JUMP—Won by Young, Oldetymers club; Eddleman, Campus Business Men's association, Champaign, Ill., second; Desidero, Palmer park, third; Krupnik, Douglas park, fourth; Johnson, unattached, fifth; Harrison, Illinois Tech., sixth. Distance, 43 feet 5¾ inches.

TWO MILE WALK—Won by Katsion, Douglas park; Riban, unattached, second; Herch, Douglas park, third. Time, 15:45.2. [New meet record; former mark of 15:53 set by Riban in 1942.]

120 YARD HIGH HURDLES—Won by Bekermeier, Campus Business Men's association, Champaign, Ill.; Tritsch, unattached, second; Bowen, Macomb Teachers, third; Nicholson, Notre Dame Navy, fourth; Wilcox, Navy Pier, fifth; Johnson, unattached, sixth. Time, :15.5.

100 YARD DASH—Won by Shaw, Notre Dame navy; Lober, Macomb Teachers, second; Vranek, Campus Business Men's association, Champaign, Ill., third; Whitelaw, Lawrence college, fourth; Peterson, Augustana, fifth; Anderson, Olde Tymers, sixth. Time, :10.30.

MILE—Won by Quinn, Notre Dame navy; Case, Douglas park, second; Walshon, Navy pier, third; Jameson, Notre Dame navy, fourth; Peterson, Naperville A. C., fifth; Bruce Peterson, Batavia, Ill., High school, sixth. Time, 4:28.5.

HALF MILE—Won by Perkins, Northern Illinois State Teachers; Walshon, Navy pier, second; De Boer, Navy pier, third. Time, 1:55.3.

MILE RELAY—Won by Notre Dame Navy; Campus Business Men's association, Champaign, Ill., second; Douglas Park, third; Navy Pier, fourth. Time, 3:30.5.

HAMMER THROW—Won by Goodrich, unattached; Shea, Ogden park, second; Freimuth, Douglas park, third; Wilke, Douglas park, fourth. Distance, 123 feet 5 inches.

56 POUND WEIGHT THROW—Won by Freimuth, Douglas park; Shea, Ogden park, second; Curtis, Navy pier, third; Troth, Navy pier, fourth; Wilke, Douglas park, fifth. Distance, 29 feet 10 inches.

BROAD JUMP—Won by Holland, Olde Tymers; Young, Olde Tymers, second; Bowen, Macomb Teachers, third; Kidd, Navy Pier, fourth; Krupnik, Douglas Park, fifth; Desidero, Palmer Park, sixth. Distance, 22 feet 8½ inches.

220 YARD DASH—Won by Whitelaw, Lawrence college; Lober, Macomb Teachers, second; Bronstedt, unattached, third; Anderson, Olde Tymers, fourth; Thompson, unattached, fifth; Steven, North Central college, sixth. Time, :23.2.

HIGH JUMP—McLees, Navy Pier, and Anderson, Mosart playground, tied for first; Eddleman, Campus Business Men's association, Champaign, Ill., and Evans, Olde Tymers, tied for third; Gee, unattached, fifth. Height, 6 feet 1½ inches.

220 YARD LOW HURDLES—Won by Bowen, Macomb Teachers; Bekermeier, Campus Business Men's association, Champaign, Ill., second; Canfield, Navy Pier, third; Erickson, unattached, fourth. Time, :25.

440 YARDS—Won by Vranek, Campus Business Men's association, Champaign, Ill.; Cotton, Olde Tymers, second; Jones, Washington Park, third; Anderson, Washington Park, fourth. Time, :51.6.

POLE VAULT—Canfield, Navy Pier and Wojiakowski, Navy Pier, tied for first; Whittle and Harcq, Douglas Park, and Weller, Naperville A. C., tied for third. Height, 12 feet.

440 YARD INTERMEDIATE HURDLES—Won by Bowen, Macomb Teachers; Rainey, Navy Pier, second; Luetzow, Morton Track club, third; Case, Douglas Park, fourth; Frankel, Douglas Park, fifth. Time, :58.5.

440 YARD RELAY—Won by Notre Dame Navy; Olde Tymers, second; Morton Track club, third; Douglas Park, fourth. Time, :46.4.

SEGURA WINS AGAIN.

Elizabeth, N. J., July 2 (AP).—Francisco Segura of Ecuador moved into the semi-finals of the New Jersey tennis meet today by defeating Nathan Goldstein of Brooklyn, 6-2, 9-7.

7 COURSE DINNER $2.50 with Whole BABY LOBSTER
NEW SHOW • Ernie Stanton, M. C.
Frances & Grey • Violet Strand
Welsh, Martin, Lee & Rosa & Others
16 Dancing Beauties—Don Long's Orchestra
COLOSIMO'S
2126 South Wabash

12-Run Fourth Gives Indians 12-0 Triumph

Cleveland, O., July 2 (AP).—The Cleveland Indians ran wild against the Yankees in the fourth inning today, scoring 12 runs on 10 hits, nine of them singles, and three walks, to wallop the league leaders, 12 to 0, behind the three hit twirling of Rookie Allie Reynolds.

Charley Keller, Yankee outfielder, was spiked trying to steal second in the first inning and had to retire. An examination in the locker room disclosed the left fielder received a deep spike cut above the left knee cap when he collided with the Indians' shortstop, Lou Boudreau.

Cleveland.	AB	H	P	A
Hockett, cf	3	0	2	0
Boudreau, ss	4	2	1	1
Culbine, rf	3	1	1	0
Heath, lf	3	3	0	0
Doljack, lf	2	0	2	0
Keltner, 3b	3	2	0	1
Rosar, c	4	0	6	1
Rocco, 1b	4	0	8	1
Mack, 2b	4	2	1	4
Reynolds, p	4	1	1	2
	35	11	27	9

New York.	AB	H	P	A
Sti'w'r, ss	4	0	1	2
Meth'y, rf	4	0	1	0
Keller, lf	3	0	0	0
Stain'k, lf	2	0	0	1
Etten, 1b	3	0	10	1
Sears, c	3	0	5	0
Lindell, cf	2	0	0	2
Gord'n, 2b	3	0	0	1
Joh'n, 3b	3	0	1	2
Russo, p	1	0	0	1
Turner, p	1	0	0	1
	*27	0	3	11

*Grimes batted for Turner in ninth.

New York	0	0	0	0	0	0	0	0	0	0
Cleveland	0	0	0	12	0	0	0	0	0	—12

Runs—Cleveland: Cullenbine [3], Keltner [2], Rosar [2], Hockett, Boudreau, Heath, Rocco, Mack, Reynolds. Runs batted in—Keltner [2], Mack [4], Reynolds, Boudreau, Heath [2], Rocco, Cullenbine. Errors—Stirnweiss, Johnson. Two base hit—Keltner. Double plays—Etten [unassisted]; Mack to Boudreau to Rocco. Left on bases—New York, 3; Cleveland, 4. Bases on balls—Russo, 2; Turner, 3; Reynolds, 2. Struck out—Russo, 1; Turner, 1; Reynolds, 5. Hits—Russo, 6 in 1-3 innings; Turner, 5 in 4 2-3. Losing pitcher—Russo. Umpires—Weaver, McGowan and Grieve. Time—1:51. Attendance—6,000.

TIGERS BEAT RED SOX, 8-2.

Detroit, Mich., July 2 (AP).—The Detroit Tigers pounded three Boston pitchers for 10 hits and an 8 to 2 victory over the Red Sox today as Tommy Bridges, winning his fifth victory of the season, struck out 11 batters. Score:

Boston.	AB	H	P	A
Culberson, cf	4	1	3	0
Fox, rf	4	1	1	0
Lupien, 1b	4	1	10	1
Tabor, 3b	4	2	0	3
Doerr, 2b	3	2	2	3
Garnal, lf	4	1	4	0
Partee, c	4	1	3	0
Lake, ss	3	0	3	1
Terry, p	1	0	0	0
Lucier, p	0	0	0	0
†Miles	1	0	0	0
Woods, p	0	0	0	1
	*38	8	24	9

Detroit.	AB	H	P	A
Cramer, cf	4	2	2	2
Hoover, ss	4	2	3	3
Wakefield, lf	3	2	3	1
Higgins, 3b	4	1	2	0
Harris, rf	4	1	1	0
York, 1b	4	0	7	0
Bloodw'h, 2b	4	0	0	1
Richards, c	4	0	11	0
Bridges, p	4	0	0	1
	34	10	27	6

*Simmons batted for Terry in sixth. †Batted for Lucier in eighth.

Boston	0	0	0	0	0	0	0	0	2	—2
Detroit	0	0	0	1	0	0	1	2	*	—8

Runs—Detroit: Hoover [3], Cramer [2], Wakefield, York, Harris. Boston: Lupien, Tabor. Runs batted in—Doerr, Higgins [3], Harris, Wakefield [2], York, Bloodworth. Errors—Tabor, Wakefield. Two base hits—Higgins, Cramer, Wakefield. Three base hit—York. Double play—Bridges to Hoover to York. Left on bases—Boston, 7; Detroit, 4. Bases on balls—Terry, 1; Lucier, 1; Bridges, 1. Struck out—Terry, 2; Bridges, 11. Hits—Terry, 4 in 5 innings; Lucier, 4 in 2; Woods, 2 in 1. Losing pitcher—Woods. Umpires—Rue and Pigras. Time—1:44. Attendance—1,555.

BROWNS BEAT ATHLETICS.

St. Louis, Mo., July 2 (AP).—Rookie Pitcher Everett Fagan issued five walks in the ninth inning today and the Browns capitalized on his generosity to defeat the Philadelphia Athletics, 8 to 7, and move into a sixth place tie with the Chicago White Sox.

Philadelphia.	AB	H	P	A
Welaj, lf	5	1	1	0
White, cf	5	2	3	0
Wagner, c	5	2	5	1
Valo, rf	4	1	3	0
Siebert, 1b	4	2	9	0
Skaff, 3b	3	0	1	2
†Track	0	0	0	0
Suder, 3b	1	0	0	0
Hall, ss	4	0	1	0
Heffner, 2b	4	0	1	2
Flores, p	4	0	0	1
Fagan, p	0	0	0	0
	38	8	24	6

St. Louis.	AB	H	P	A
Gut'ridge, 2b	5	2	2	3
Byrnes, cf	5	1	3	0
Laabs, lf	3	1	3	0
Stephens, ss	5	2	0	4
Chartak, 1b	4	1	13	2
Zarilla, rf	3	0	3	0
Schultz, c	3	0	3	0
Clift, 3b	3	0	1	4
†McQuinn	0	0	0	0
Galehouse, p	0	0	0	0
McKain, p	0	0	0	0
‡Hayes	0	0	0	0
§Christman	0	0	0	0
	34	6	27	13

*Two out when winning run scored. †Batted for Skaff in sixth. ‡Baker batted for Galehouse in eighth. §Batted for Clift in ninth. ‖Batted for McKain in ninth. ¶Ran for Hayes in ninth.

Philadelphia	0	0	0	0	0	0	1	0	0	—1
St. Louis	0	0	0	0	1	0	0	0	*	—8

Runs—St. Louis: Gutteridge [2], Byrnes, Chartak, Zarilla, Schultz, McQuinn, Christman; Philadelphia: Welaj [2], Valo [2], White, Wagner, Siebert. Runs batted in—Stephens [3], Siebert [2], Hall, Wagner [2], Chartak, Laabs [2], Hayes, Gutteridge. Errors—Skaff, Gutteridge, Clift, Chartak, McKain. Two base hits—White, Gutteridge, Valo, Siebert, Byrnes. Home run—Chartak. Stolen bases—Gutteridge, Hall, Heffner. Double plays—Wagner to Heffner; Stephens to Gutteridge to Chartak. Left on bases—Philadelphia, 6; St. Louis, 6. Bases on balls—Flores, 1; Fagan, 5; Galehouse, 3. Struck out—Flores, 3; Fagan, 1; Galehouse, 1; McKain, 1. Hits—Flores, 7 in 7 1-3 innings; Fagan, 1 in 1 1-3; Galehouse, 11 in 8; McKain, 0 in 1. Winning pitcher—McKain. Losing pitcher—Fagan. Umpires—Rubbard and Rommel. Time—2:22. Attendance—1,070.

Passeau and Cubs Defeat Braves, 7 to 1

Give 'Em a Hand!

CHICAGO.	AB	R	H	RBI	P	A	E
Hack, 3b	4	0	0	0	1	1	0
Stanky, 2b	5	0	0	1	2	3	0
Cavarretta, 1b	4	1	3	0	11	0	0
Nicholson, rf	5	1	2	0	3	0	0
Goodman, lf	4	2	3	2	2	0	0
Lowrey, cf	4	1	1	0	4	0	0
McCullough, c	3	1	1	0	3	1	0
Merullo, ss	4	1	2	2	2	2	0
Passeau, p	5	0	1	1	0	4	0
	38	7	14	6	27	10	0

BOSTON.	AB	R	H	RBI	P	A	E
Wietelmann, ss	4	0	0	0	3	6	0
Ryan, 2b	4	1	2	0	4	7	0
Holmes, cf	3	0	1	0	1	0	0
Workman, rf	4	0	0	1	0	0	0
Ross, lf	3	0	0	0	4	0	1
McCarthy, 1b	3	0	1	0	13	0	0
Joost, 3b	3	0	0	0	1	4	0
Klutts, c	3	0	0	0	1	0	0
Andrews, p	1	0	0	0	0	2	0
Odom, p	0	0	0	0	0	1	0
Salvo, p	0	0	0	0	0	0	2
Martin, p	0	0	0	0	0	0	0
	—30	1	4	1	27	20	3

*Burns batted for Andrews in sixth and Cuccinello batted for Salvo in eighth.

Chicago	1	0	0	0	0	6	0	3	2	—7
Boston	0	0	0	0	0	0	0	0	1	—1

Two base hits—Merullo [2]. Home run—Goodman. Stolen base—Lowrey. Sacrifices—Lowrey, McCullough. Double plays—Stanky to Merullo to Cavarretta; Ryan to Wietelmann to McCarthy. Left on bases—Chicago, 12; Boston, 3. Bases on balls—Passeau, 1; Andrews, 6. Struck out—Passeau, 4; Andrews, 1. Hits—Andrews, 9 in 6 innings; Odom, 3 in 1-3; Salvo, 2 in 1 2-3; Martin, 0 in 1. Losing pitcher—Andrews. Umpires—Goetz, Ballanfant, Reardon. Time—1:58. Attendance—1,873.

BY EDWARD BURNS.
[Chicago Tribune Press Service.]

Boston, Mass., July 2.—Claude Passeau's 4 hit pitching and the 14 hit smacking by the Cub ensemble this afternoon gave the Chicagoans a 7 to 1 victory over their dear cousins, the Boston Braves. That made it a four game sweep of the series, an eight game sweep in the season series with Boston, and the year's longest winning streak for Jim Wilson's reformed gentry.

The main Cub bashers were Ival Goodman, with a single which drove in the first run in the first inning, a homer in the seventh [his second of the year], a run blooming walk, and a single which helped produce a run in the eighth; Lennie Merullo, with two doubles and a single, and Phil Cavarretta, who soared into the sparsely settled field of .300 hitters with three hits and a walk, his first four trips to the plate.

Cubs Start Early.

The victors got to Nate Andrews after the first two batsmen had been retired in the first inning. Cavarretta, Bill Nicholson, and Goodman knocked successive singles, which were good for a run.

The Cubs put the game on ice with three runs in the sixth and had the bases filled when the victory session ended. Goodman led off with a walk, Peanuts Lowrey sacrificed, and Clyde McCullough was given an intentional pass. Merullo singled, scoring Goodman. Passeau singled to left, scoring McCullough. Stan Hack walked, loading the bases, and Merullo scored on Eddie Stanky's tap to Bill Wietelmann.

Dave Odom replaced Nate Andrews at the start of the seventh, and Goodman pushed off against him with a shot high over the right field screen. Lowrey singled to left. McCullough sacrificed, and Merullo hit his second double and third hit to score Lowrey.

Youngster Stops Victors.

Nicholson's second hit, a single, and Goodman's third hit, a single, plus an error by Manuel Salvo, gave the winners their final run in the eighth. Ray Martin, a 17 year old high school boy, retired the Cubs in order in the ninth, the only inning in which the fellows didn't make at least one hit.

Passeau pitched perfect ball until two were out in the fifth, when Johnny McCarthy got a single. Connie Ryan made the second Boston hit at the start of the seventh, went to third on Tommy Holmes' single to right, and scored on Charley Workman's long fly to Nicholson. With one down in the ninth Ryan singled off Hack's glove for the fourth and last Boston hit. Holmes drew Passeau's first pass in two games, then the game ended in a double play.

RHEINGOLDS AND PARICHYS SCORE EASY VICTORIES

Bernice Maxwell pitched the Rheingolds to an 8 to 0 victory over the league leading Gold Crowns in a Metropolitan Chicago Girls Major softball league game last night. The Rockolas lost a 6 to 3 decision to the Parichy Bloomer Girls. Peggy Rock's home run in the eighth inning with the bases loaded enabled the Tungsten Sparks to beat the Benda Coals Co-eds, 8 to 6. Tonight's schedule:

Parichy vs. Gold Crowns in Shewbridge field; Benda Coals Co-eds vs. Rockolas; Tungsten Sparks vs. Rheingolds in Rheingold stadium.

ROYAL FLUSH SCORES.

Boston, Mass., July 2 (AP).—Royal Flush bounded off to a big early lead in the $1,800 Rosemont allowance at Suffolk Downs today and made the advantage stand up for a three length victory in the mile and 70 yard feature.

HINT SHOCKING CHARGES LOOM IN FCC INQUIRY

Chairman Clashes with Agency Counsel.

Washington, D. C., July 2 (AP).—A threat by Rep. E. E. Cox [D., Ga.] to call police to force general counsel for the federal communications commission [FCC] to remain in his seat enlivened the opening today of public hearings by a special house committee investigating the FCC.

Cox is chairman of the special committee. His stern order to Charles Denny, FCC counsel, to "sit down" climaxed a two hour session in which more than 50 charges were leveled at the FCC and its chairman, James L. Fly, by Committee Counsel Eugene L. Garey; an intimation was made by Denny that the committee was making public "secret" documents, and Garey charged that army and navy witnesses "have been silenced and gagged by high authority."

There were private hints from committee attaches of sensational developments when the hearings are resumed next Friday, including development of a charge by Garey that "improperly evaluated information furnished by the federal communications commission" caused "an incident" in Alaskan waters.

Details are Withheld.

Just what the "incident" was, committee attaches would not discuss in advance other than to say, "it will shock you."

Other charges into which the committee would inquire, members said, included complaints that Fly has sought to set up a censorship over radio speech and has used his office to try to influence the editorial columns of newspaper publishers operating radio stations.

Garey's charge that army and navy officers requested to testify later in the hearings had been "gagged" was elaborated upon by Cox, who said he had been informed from official sources that the officers would not be allowed to testify.

Denny's first run-in with Cox occurred when the youthful FCC attorney rose from his seat to question Garey after Garey had read into the record letters from Adm. William D. Leahy of the joint chiefs of staff to Secretary of the Navy Frank Knox and Secretary of War Henry L. Stimson, and from Knox and Stimson to President Roosevelt requesting that the President transfer the FCC military radio intelligence activities to the armed services. Dated last February, the requests were not acted on by the White house.

Denny Is Admonished.

Denny was admonished by Cox to remain in his seat and not to interrupt Garey.

Toward the end of the hearing, when Garey announced that the committee wanted to question Dr. Robert Leigh next Friday, Denny arose again and after he tried several times to get in some words, Cox said:

"The committee will not hear you at this time. Will you please take your seat. If not, I'll send for the police and have you seated."

BARBARA LUDDY STARS TONIGHT IN W-G-N DRAMA

An Independence day drama titled "A Century and Sixty-seven" will be broadcast by the Chicago Theater of the Air over W-G-N, W59C, and the Mutual system from 8 to 9 o'clock this evening. Col. Robert R. McCormick, editor and publisher of THE CHICAGO TRIBUNE, will speak on the army ordnance exhibition.

Barbara Luddy will be starred in the drama depicting a scene in the life of Thomas Jefferson. She will portray Mrs. Jefferson and John Barclay will have the role of Thomas Jefferson. Miss Luddy, who has just been named the best radio actress in America in the annual Movie-Radio Guide poll, will receive a trophy from a representative of the magazine during the broadcast in recognition of her talent as displayed during the last year in the W-G-N-Mutual First Nighter show.

Marion Claire and Thomas L. Thomas will be the singing stars of the program. Distinctly American melodies will be presented by the soloists and the W-G-N orchestra, directed by Henry Weber.

The musical portion of the program will open with the "Chicago Tribune March," by Chambers. The program will close with "The Pledge to the Flag," by Albert H. Malotte, and "The Star Spangled Banner."

Aurora and Kenosha Are Matches' Week-End Foes

Two strong opponents are on the Match Corporation of America's holiday week-end schedule. Aurora will visit Parichy stadium, Harlem and Harrison, tonight and Kenosha will appear at Park Ridge tomorrow night.

Complete Radio Programs and Highlights for Today

CHICAGO FREQUENCIES.

W-G-N—720	WBBM—780	WJOB—1230
W59C—42.9	WAIT—820	WBBC—1240
W51C—45.1	WENR—890	WEDC—1240
W67C—46.7	WLS—890	WCRW—1240
W75C—47.5	WAAF—950	WMRO—1280
WIND—560	WCFL—1000	WGES—1390
WILL—580	WMBI—1110	WHFC—1450
WMAQ—670	WJJD—1160	

MORNING

[Central war time.]
[M] indicates MBS, [N] NBC, [C] CBS, and [B] Blue network.

5:45—W-G-N—Breakfast Time Frolics.
WIND—Uncle Sam, OWI.
6 —WCFL—Come On—Get Up.
WBBM—Paul Gibson program.
WLS—Farm news program.
WSBC—Don't Be Late.
WIND, WMAQ—News reports.
WMBI—Sunrise songs to 7.
6:15—WMAQ—Town and Farm program.
WLS—Morning devotions.
WIND—The Yawn Patrol.
6:30—W-G-N—The Farm hour.
WLS—Doc Hopkins, songs.
WJJD—Breakfast Frolic.
WAAF—Farm Folks hour.
6:45—WLS—Ervin Lewis, news reports.
WMAQ—Morning Jubilee; news.
—W-G-N—Record Reveille; news.
7 WBBM—News of the World [C].
WMAQ—The Suburban hour.
WLS—Alex Dreier, news reports.
WMAQ—Morning Jubilee; news.
WIND—News; Polish-Amer. prog.
WCFL—Herman and Banta [B].
WAAF—Breakfast Express.
WJJD, WMBI—News reports.
WGES—George Jaworowski.
WHFC—Cicero Bible Church.
WILL—Concert Airs program.
7:15—W-G-N—Record Reveille.
WBBM—Franklyn Ferguson, news.
WCFL—The Musical Clock.
WMBI—Morning Worship.
WLS—Haven of Rest program.
7:30—WBBM—The Musical Clock.
WIND—Back to the Bible.
WILL—Daily Illini news.
WMBI—Organ music.
WCFL—Time to Shine.
WAIT—Heaven and Home hour.
WAAF—Bill Anson program.
7:45—WLS—Mac and Bob program.
WHFC—Work in War Plant.
WILL—Student Churches.
WBBM—Smilin' Ed McConnell.
WMBI—Meditations program.
7:55—WMAQ—Clifton Utley, news.
8 —W-G-N—Your Morning News.
WBBM, WMBI—News reports.
WCFL—The Breakfast Club [B].
WIND—News; Young America.
WMAQ—Your Neighbor program.
WLS—The Dawnbusters.
WAIT—The Life Line.
WJJD—Morning Serenade.
WILL—Musical Masterworks.
8:15—W-G-N—Song Souvenirs.
WMAQ—News and music.
WBBM—You Know the Answer?
WLS—Ervin Lewis, news report.
WAIT—Christianity in Action.
WJJD—Uncle Sam; OWI.
WIND—American Red Cross [C].
8:20—W-G-N—On Parade, march music.
8:25—W-G-N—Rhythm of Life program.
8:30—W-G-N—The Land of the Free.
WMAQ—Musical and news.
WJJD—Hawaiian Echoes.
WIND—Morning Melodies.
WLS—The Breakfast Club [B].
WBBM—Aunt Jemima; serenade.
WEDC—Czech Breakfast.
WGES—Friendly Serenade.
8:45—W-G-N—Tribune War Wrkrs. Award.
WBBM—Saturday Sunshine.
WMAQ—Songs in Fashion.
WIND—Current news.
WLS—Howard Peterson, organ.
WHFC—The Bohemian hour.
WGES—Lithuanian Housewives.
9 —W-G-N—News reports.
WAAF—Tower Tunes.
WCFL—Wheel of Fortune.
WIND—News; Start the Day Right.
WJJD—The Concert Hall.
WLS—Rusty Gill, Dawnbusters.
WILL—Poland vs. Hitler.
WMBI—Old Testament Stories.
WEDC—Polish news review.
WMAQ—Morning Moods.
9:15—W-G-N—Household Harmonies.
WBBM—News reports.
WLS—Doc Hopkins, songs.
WCFL—Ted Fio Rito's orchestra.
9:30—WBBM—Paul Gibson program.
WLS—Ervin Lewis, news reports.
WMAQ—Babe Ruth, quiz show [N].
WAIT—The Family Altar.
WILL—Market reports.
WEDC—Italian musical.
WCFL—Hank Lawson's Knights [B].
WJJD—Fun for Kids.
WIND—News; Melody Moments.
WMBI—Teen Age Bible Study.
9:45—WIND—Triple A program.
WLS—Howard Peterson, organ.
WCFL—Musical Varieties.
WMAQ—Shorty and Sue [N].
10 —W-G-N—News; Music Goes Round.
WBBM—News; Let's Pretend [C].
WLS—Meet Adm. Downes.
WMAQ—Ghostly Business [N].
WGES—Italian Community hour.
WJJD—Children's Bible hour.
WCFL—Game Parade, quiz [B].
WMBI—Organ Moods.
WSBC—Danube program.
WIND—News reports.
WAIT—Uncle John program.
WAAF—Lovely Ladies' Serenade.
WILL—Musical Moments.
10:15—WLS—The Editor's Haymow.
WAIT—Fifteen minutes with Bible.
WIND—Parent-Teacher association.
10:25—W-G-N—News reports.
10:30—W-G-N—Babe Rhodes' orch. [M].
WMAQ—U. S. Coast Guard [N].
WIND—Your Morning Pickup.
WLS—Uncle Mal, stories.
WAAF—News; Swing Shift.
WCFL—Little Playhouse [B].
WSBC—Polish Morning Revue.
WBBM—

NEW YORK STOCK TRANSACTIONS

Friday, July 2, 1943.

Shares sold today	892,679
Year ago	356,550
Sales 1943 to date	173,529,677
Sales 1942 to date	52,691,236

Following is a complete list of issues traded:

Stock, div.—	Sales. 100s.	High.	Low.	Close.	Net chge.
AbbtLab 1.60a	1	62	62	62	— ¼
AdamsExp .15g	32	11⅝	11⅜	11⅝	+ ¼
Adams-Mill ½g	2	31⅝	31	31⅝	+ ⅝
Addressog 1	3	19⅞	19⅝	19⅞	— ⅝
Air Reductn 1a	13	47½	46⅞	47½	+ ½
Alaska Juneau	15	5⅞	5⅝	5⅞	+ ⅛
Alleghany Co	21	2⅝	2⅝	2⅝	....
Do p x w	11	23⅝	22⅞	23⅝	....
Do p 30 w w	55	23⅝	23	23½	+ ⅝
Do pr p	2	39⅝	39	39¼	+ ⅝
AllgLudSt .70g	20	31⅛	30⅞	30⅞	— ⅛
Allen Ind ⅝e	1	11	11	11	....
AlChem&Dye 6	1	160	160	160	....
AlliedMills ½g	5	22½	22	22½	+ ½
Allied Strs .45g	19	14⅛	13⅞	13⅞	— ¼
Do p 5	1	94	94	94	....
Allis-ChMfg ½g	20	42⅝	41¼	42	— ½
AlphaPCem ⅝g	10	22⅝	22¼	22⅝	+ ⅛
Amal Leather	1	1⅞	1⅞	1⅞	....
Amerada Pet 2	1	84	84	84	....
AmAgCDel 1.20	1	29⅛	29⅛	29⅛	....
AmAirlines 1½e	3	70½	69½	69½	— ⅝
Am BnkN .40g	11	17⅝	16⅞	16⅞	— ⅝
Do p 3	1.80	58⅝	58⅝	58⅝	+ ⅜
Am Bosch ⅛e	1	8½	8½	8½	....
AmBkShoe .65g	2	40	40	40	....
Am Cable&Rad	20	8¼	8	8⅛	— ⅛
Am Can 3	8	90⅝	90¼	90⅝	+ ⅝
Do p 7	.30	180	179	180	+ 1
AmCar&Fdy 2g	20	43¼	42½	43¼	+ ½
Do p 10⅜g	2	79	78⅝	78⅝	— ⅝
Am Ch&Cab 1g	2	23⅛	23⅛	23⅛	....
AmColrtyp .30g	1	11⅛	11⅛	11⅛	+ ¼
AmCrysSug ½g	3	16	15⅝	15⅝	— ⅛
Am Distill	5	30⅛	30¼	30½	+ ¼
Am Encaus Til	1	3⅝	3⅝	3⅝	....
Am Eur 1g	11	27⅝	27	27	— ⅝
Am&For Pw	10	7⅝	7¼	7¼	....
Do 2 p	31	24¼	23⅝	24⅛	....
Am-HawSS 1½g	3	33⅝	33	33	— ⅝
Am Hide&Leat	2	3⅞	3⅞	3⅞	— ⅛
AmHm Pr 2.40	3	69	69	69	....
Am Ice	1	4⅞	4⅞	4⅞	....
Am Interntl ½g	24	9	8⅞	9	+ ¼
Am Locomotive	24	15½	15	15¼	— ⅛
Do p 3½k	9	107	104⅞	105½	— 1⅜
AmM&Fdy .40g	2	14⅝	14⅝	14⅝	....
Do p 3½k	9	107	104⅞	105½	— 1⅜
AmFP 6p 1.65k	1	76	76	76	....
Am M&Met ½g	5	9⅞	9⅝	9⅞	+ ⅝
Am Metal 1	4	24¼	23⅞	23⅞	— ⅛
*Am News 1.80	.10	31⅛	31⅛	31⅛	—5/16
Am Pw&Lt	17	3½	3⅜	3⅜	....
Do 6 p	79	38	35¼	38	+ 3⅛
Do 5 p	156	35¼	32	34⅝	+ 3
AmRadStl .30g	37	10⅞	10⅝	10⅝	....
AmRollM .40g	122	16⅛	15⅝	15⅞	....
Do p 4½	4.10	65	64⅛	65	+ ⅝
Am Seating ½g	3	16	16	16	....
AmShipBldg 2g	1	32¼	32	32¼	+ ¼
Am Smelt&R 2	13	42⅝	42	42¼	+ ⅛
Do p 7	2.60	154	152	153½	+ ⅛
Am Snuff 1.80g	1	44	44	44	— ¼
Am Stl Fdrs 1g	22	28⅛	27⅞	28	+ ⅛
Am Stove .60g	2	17⅛	17⅛	17⅛	— ⅛
AmSugRef 1½g	8	30	29⅞	30	+ 1
Am Tel&Tel 9	13	155⅝	154⅝	154⅝	— ¼
Am Tobacco 3a	2	60⅛	60	60⅛	+ ¼
Do B 3a	5	61⅛	61	61	....
Do p 6	.70	145⅝	145⅛	145⅛	+ ⅛
Am T Fdrs ½g	20	12⅝	12⅛	12⅛	— ⅛
Am Viscose 1g	3	47⅛	46⅞	46⅞	— ⅝
Do p 5	1	119⅝	119⅝	119⅝	+ ⅛
Am Wat Wks	12	8	7⅞	7⅞	....
Do 1 p 6	1	85½	85½	85½	+ 2½
Am Woolen	8	8	7⅞	7⅞	— ⅛
Do p 4k	3	72½	72¼	72½	+ ⅛
Am Zinc L&S	1	6⅛	6⅛	6⅛	+ ⅛
Anaconda 1g	34	28⅝	28	28⅛	+ ⅛
Do W&C ½g	5.60	29½	28⅝	29½	+ 1⅛
Andes Cop ½g	1	12⅛	12⅛	12⅛	+ ⅛
APW Paper	1	2¼	2¼	2¼	— ⅛
Arch-Dan-M 1g	3	45	45	45	....
Armour Del p 7	4	110	109⅞	110	+ ⅛
Arm Ill	365	6	5⅞	6	+ ⅛
Do pr p	9	61⅛	59⅞	61⅛	+ 1⅝
Armst Corp ½g	7	38⅛	38⅛	38⅛	— ⅛
Arnl Corp .20g	4	9½	9⅜	9⅜	....
AssdDryGds ½g	17	14⅝	14⅛	14⅛	— ⅝
Do 1 p 6	.50	90⅝	90¼	90¼	— ⅛
Do 2 p 7	.20	90	90	90	....
AtchT&SF 4½g	36	58½	57⅞	58	— ½
Do p 5	1	85	85	85	— 1¼
Atl Cst L 1½g	3	34⅞	34⅛	34⅛	— ½
Atl Refin .30g	20	26⅝	26	26⅝	— ⅛
Atlas Corp ⅛g	13	12⅛	12	12	— ⅛
Do p 3	2	56	55⅞	56	+ ½
Atlas Pow 1½g	.60	61½	61½	61½	....
Aust Nichols	13	5⅛	5⅛	5⅛	+ ⅛
Do p 2k	.10	56	56	56	....
Avia Corp .10g	29	5⅛	5	5	— ⅛
BaldLoco ct ⅝g	30	18⅛	17⅞	17⅞	....
Balt & Ohio	5	8⅛	8⅛	8⅛	....
Do p	4	12⅞	12⅝	12⅝	— ¼
Bangor & Ar	3	10⅞	10⅝	10⅝	+ ⅛
Barber Asph	12	22⅝	22	22⅝	+ ⅝
Barker p 2⅝	.30	43	43	43	....
Barnsd Oil .60	25	18½	17⅞	18⅛	— ⅝
Bath Ir Wks 2g	3	18½	18⅛	18⅛	....
Bayuk Cigar 1½	2	26⅝	26⅝	26⅝	+ ⅛
Beat Cream 1a	1	32	32	32	....
Do p 5	.70	103¼	102⅝	102⅝	....
Bell Airc 1g	8	16⅝	16⅛	16⅛	....
Bend Aviat 1½g	7	39	38½	38⅝	— ⅛
Ben Ind L .60g	9	16⅛	16	16⅛	+ ⅛
Best Foods .80g	24	16⅛	16⅛	16⅛	....
Best&Co 1.60a	1	37⅛	37⅛	37⅛	+ 1
Beth Steel 3g	30	65½	64⅝	65⅛	— ⅛
Do p 7	1	119	119	119	+ 1
Big-Sanf 1g	5	36	35⅝	35⅝	— ⅛
Black-Deck 1.60	1	19⅛	19⅛	19⅛	....
Blaw-Knox .20g	7	10⅝	10½	10½	— ⅛
Bliss-Laugh ½g	1	18	18	18	+ ⅛
BoeAirplane 1g	11	18½	18	18¼	+ ⅛
BohnAl&Brass 2	2	53	53	53	— 1
Bon Ami A 4	.10	94	94	94	+ 1
Borden Co .60g	3	28⅛	28⅛	28⅛	— ⅛
Borg-War 1.60	6	38⅝	38⅛	38⅝	+ ⅝
Bow Roll B 1g	3	36	36	36	+ ⅛
Bridgep Br ½g	45	11⅛	10⅞	11	+ ⅛
Briggs Mfg 2	4	30	29⅞	29⅞	— ⅛
Briggs&Strat 3	1	43	43	43	— ⅛
Bklyn-Qu Trans	2	9/16	½	9/16	+1/16
Bklyn U G ⅛g	7	17⅝	16⅞	17⅝	+ ⅛
Brunswck-B ½g	16	18⅞	18½	18⅝	— ⅛
Bucyrus-E ⅛g	2	9⅛	9⅛	9⅛	— ⅛
Do 7 p 7	.10	113⅛	113⅛	113⅛	+ ⅝
Budd Mfg	13	8¼	8⅛	8⅛	....
Do p	.50	107	106½	106½	— 1½
Budd Whl ⅛g	8	9⅛	9	9	— ⅛
BuffaloFor .90g	2	18⅝	18¼	18⅝	....
Bullard Co 1g	2	22⅛	22⅛	22⅛	....
BulavoWatch 2	3	32½	32	32½	— ⅝
Burling M .70g	10	31	30⅛	31	— ¼
BurAdMach .60	10	14⅝	14⅝	14⅝	+ ⅛
Bust Term .20g	1	5⅝	5⅝	5⅝	+ ⅛
Butler Br .30g	6	10	9⅞	10	....
Do p 1½	4	26	26	26	— ¼
Byers AM Co	10	18⅛	18	18	....
Do p 7	2.10	80	80	80	....
ByronJacks ½g	4	23⅝	23⅝	23⅝	....
Cal Packg 1½	6	29⅝	29¼	29¼	— ¼
Do p 2½	.10	53	53	53	....
Callahan Z-Ld	14	1⅛	1⅛	1⅛	....
Calumt&H .45g	11	7⅞	7⅝	7⅝	— ¼
CampWyant ½g	1	17⅛	17⅛	17⅛	— ⅛
CanDryGAle .60	1	21⅛	21⅛	21⅛	+ ⅛
CanSouRy 3	.40	33⅛	33⅛	33⅛	....
Canad Pacific	32	9⅞	9⅝	9⅝	— ⅛
Cannon Mills 2	2	44⅛	44	44	— 2
Cauital Adm A	1	8⅛	8⅛	8⅛	— ⅛
Do p 3	.30	44⅛	44⅛	44⅛	....
Caro C&O 5	.30	95½	95½	95½	+ ¼
CarpenterS 1½g	2	30⅝	30⅝	30⅝	+ ⅝
Carr & Gen .20	2	4⅞	4⅞	4⅞	....
Case JI Co 3g	3	120	119¼	119¼	— 3¼
Caterp Tract 2	26	50½	49⅞	50½	+ ⅝
CelaneseCorp 1g	20	40⅝	39⅞	39⅞	— ⅛
Do 5 p 5	.30	104½	104	104	....
Celotex Corp ½	6	14⅝	14⅝	14⅝	+ ⅛
Do p 5	.20	93	93	93	+ 1
CentAguirre 1½	5	21⅛	21⅛	21⅛	....
CentFound .10g	2	3⅛	3⅛	3⅛	....
Cent RR NJ	7	15⅝	14	14	— 1½
Cerro de Pas 4	9	38⅝	38⅛	38⅛	....
Certain-td Prod	6	6⅞	6⅝	6⅝	— ⅛
Do 6 p	.30	56½	56½	56½	....
Ch Pap&F ½g	2	21⅝	21⅛	21⅝	+ ⅛
Do p 6	.30	104	104	104	+ ⅝
Ches&Ohio 3	19	45⅝	45⅛	45⅝	+ ⅛
Chi&E Ill	15	7⅝	7⅛	7⅛	— ⅛
Chi&EIA 1.59g	8	14⅛	14	14⅛	....
Chi Grt West	1	5⅞	5⅞	5⅛	— ⅛
Do p 1⅛k	5	19⅝	19⅛	19⅝	+ ⅛
ChPneuTool 2	5	19⅝	19⅛	19⅝	+ ⅛
Do cv p 3	1	40⅝	40⅝	40⅝	+ ⅛
Childs Co	1	2⅛	2⅛	2⅛	....
Chrysler 1½g	55	85	83⅝	84½	+ ⅛
City Ice&F 1.20	3	14⅛	14⅛	14⅛	....
City Stores	2	8⅛	8	8	....
ClarkEquip 1½g	2	39	39	39	+ ¼
ClevElIll p 4½	.10	114	114	114	....
ClevGraBr 1g	2	38	38	38	— ¼
Climax M 1.20a	4	42⅝	42	42⅝	+ 1
CluPeabody 1g	4	38	37⅝	38	+ ⅝
Coca-Cola 9 3	1	64	64	64	....
Colg-Palm-P ½	6	22	21⅝	21⅞	+ ⅛
Do p 4¼	3.30	108	107⅝	107½	— ⅝
Collins & Aik	1	26⅝	26⅝	26⅝	— ⅛
Col&South 1p	3.90	11⅛	11⅛	11⅛	+ ⅛
ColFuel&Ir ⅛g	5	18⅝	18⅝	18⅝	+ ⅛
ColBr'castA.60g	1	22⅝	22⅝	22⅝	+ ⅛
Do B .60g	1	22⅛	22⅛	22⅛	— ⅛
Colum G&El	13	4⅝	4⅛	4⅛	— ⅛
Do 6 p 6	4	70⅝	70⅝	70⅝	+ ⅛
Do 5 p 5	.60	63⅝	63⅛	63⅝	+ ⅛
Colum Pict ½e	3	18⅛	18⅛	18⅛	— ⅛
ColumCarbon 4	1	95	95	95	+ 1
Coml Credit 3	8	40⅝	40⅛	40⅝	+ ⅛
ComlInvestTr 3	22	43⅛	42⅝	43⅝	+ ⅛
ComlSolv .30g	8	14⅝	14⅛	14⅛	— ⅛
Comwlth & So	53	⅞	13/16	⅞	+1/16
Do p 3k	20	66⅛	65⅛	65⅛	— ⅝
Comw Ed 1.05g	54	25⅛	25	25⅛	— ⅛
Conde Nast ½g	1	10⅛	10⅛	10⅛	+ ⅛
Congoleum-N 1	2	23⅝	23⅝	23⅝	— ⅛
Consol Cigar 1⅛e	21	24½	24	24½	+ 1⅛
Do p 7	.10	109⅛	109⅛	109⅛	+ ⅛
Do pr p 6½	1	105⅛	105⅛	105⅛	....
Cons Copperm	19	5	4⅞	5	....
ConsEdison 1.60	41	22⅝	22	22⅛	— ⅛
Do p 5	9	102⅝	102⅝	102⅝	— ⅛
Consol Film Ind	1	3	3	3	+ ⅛
Do ⅛k	1	17⅛	17⅛	17⅛	....
ConVultee 1g	88	18⅛	18	18⅛	+ ⅛
Do p 1¼	6	24⅝	24	24⅝	+ ⅝
Consol'n Coal	5	13⅛	13⅝	13⅝	— ⅝
ConsumP p4½	.20	101	100⅝	100⅝	— ⅝
Container ⅝g	3	23⅝	23⅝	23⅝	....
Cont Bak ½g	11	10⅝	10⅛	10⅝	+ ⅛
Cont Can ½g	6	35⅛	35⅛	35⅝	— ⅛
ContDiaFib .45g	6	15⅝	15⅛	15⅝	....
ContMotors .30g	16	6⅝	6⅛	6⅝	....
ContOilDel 1	18	35⅛	34⅞	34½	— ¼
Cont Steel ⅛g	1	27⅝	27⅝	27⅝	+ 1
CopperweldS .80	7	13⅞	13⅝	13⅞	+ ⅛
Do p 2½	2	49⅝	49⅝	49⅝	— ⅛
Corn Prod 2.60	17	57⅞	57⅛	57⅞	+ ⅝
Do p 7	.30	179⅛	179⅛	179½	+ ⅛
Coty Internat	1	2⅛	2⅛	2⅛	....
Crane Co 1	27	21⅝	21⅛	21⅛	— ⅝
Do cv p 5	1	105⅝	105⅛	105½	+ ⅛
CrownCk&S ⅛e	6	30	29⅞	29⅞	....
CrownZeller 1	4	15⅝	15⅛	15⅛	....
Do p 5	.10	95	95	95	+ ⅛
Crucible Stl 2e	10	36⅝	36⅛	36½	— ⅛
Do p 5	4	80	79½	80	+ ⅝
Cuban-ASug ⅝e	12	13⅛	13	13⅛	— ⅛
Cuba R R p	.10	19⅛	19⅛	19½	— ⅛
Cudahy Pack	5	19⅛	19⅛	19⅛	....
CuenoPr p4½	.20	105	104⅞	104⅝	— ⅛
Curtis Publishg	22	6⅝	6⅛	6⅛	— ⅛
Do p	.10	73	73	73	+ 1
Do pr p 1¼k	2	34⅛	34⅛	34⅛	....
Curtiss-Writ 1e	31	8⅛	8⅛	8⅛	— ⅛
Do A 1g	5	23	22⅞	23	+ ⅛
Cutler-Ham ½g	4	26	26	26	....
DavisonChe 1g	1	17⅝	17⅝	17⅝	+ ⅝
Deere&Co 1.35e	20	42⅝	41	42⅝	+ 1⅝
Do p 1.40	2	36⅛	36	36	— ⅛
Del & Hudson	3	15⅛	15⅛	15⅛	+ ⅛
Del Lack&West	13	8⅛	8⅛	8⅛	— ⅛
Den&Rio G Wp	8	1⅛	1⅛	1⅛	....
DetroitEdi .90g	12	20⅝	20⅛	20⅛	+ ⅛
Devoe&Ray A	7.50	34⅝	33⅝	34⅝	+ 1⅛
DiamondMa 1½	1	31⅝	31⅝	31⅝	— ⅝
Do p 1½	1	39⅝	39⅝	39⅝	+ ⅝
DiamTMot ⅛g	1	14⅛	14⅛	14⅛	— ⅛
DistCor-S h2.22	19	30⅛	29⅞	29⅞	— ⅛
Dixie Cup ⅛g	1	14⅛	14⅛	14⅛	+ ⅛
Do A 2½	1.50	43⅛	43	43½	+ ⅛
Doeh Die C ⅝g	3	32⅛	31⅝	32	+ 1
Dome Mn 1.20g	7	21	20⅛	21	+ ⅛
Douglas Air 5e	9	67½	67	67	— ⅛
Dow Chem 3	1	149⅛	149⅛	149⅛	— ⅛
Dresser Mfg 1g	2	34	34	34	....
Dunhill Int	5	8⅛	8⅛	8⅛	— ⅛
Duplan C .30g	2	12⅛	12⅛	12⅛	— ⅛
duPont d N 2g	2	157⅛	157⅛	157⅛	....
Eastern Air L	8	42⅝	42	42⅛	+ ⅝
Eastern Roll M	4	8⅝	8	8	— ⅛
Eastman Kod 5	5	165⅝	165⅛	165⅝	+ ⅛
Do p 6	.30	180	180	180	....
Eaton Mfg 3	4	42⅝	42⅝	42⅝	+ ⅛
Edis Br Str .80	2	17⅛	17⅛	17⅛	+ ⅛
El&Mus I .06g	2	4⅝	4⅝	4⅝	— ⅛
El Auto-Lt 1g	7	39⅛	38⅞	39	....
Elec Boat ⅛g	24	12⅛	12	12⅛	+ ¼
El Power & Lt	3	5⅝	5⅝	5⅝	....
Do 6 p	4	63⅛	62⅛	62⅛	— ⅝
Do 7 p	5	67⅝	66⅞	67½	+ ⅛
El Stor Bat 2	1	40⅝	40⅝	40⅝	— ⅛
El Pas NG 2.40	1	30⅝	30⅝	30⅝	+ ⅛
Eng Pub Serv	2	7	6⅞	6⅞	....
Do 5 p 5	1.90	78⅛	78	78	— 1
Do 5½ p 5½	1.20	81	80⅛	80⅛	....
Equit Off Bldg	5	1	15/16	1	....
Erie R R ⅛g	4	14⅛	14⅛	14⅛	— ⅛
Do ct ⅛g	14	14	13⅝	13⅝	— ⅛
Do p A 5	2	50⅛	50	50⅛	— ⅛
Evans Products	20	13⅛	13⅛	13⅝	+ ⅛
Ex-Cell-O 2.60	2	26	26	26	— ⅛
Exch Buff .15g	7	3⅝	3⅝	3⅝	+ ⅛
Fbanks Mse 1	2	39⅝	39	39⅝	+ ⅝
Fajardo Sugar	3	26⅛	26	26	— ⅛
Fed Lt&Tr ⅝g	36	18⅛	17⅞	18⅛	+ ⅝
Do p 6	.10	102	102	102	....
Fed Mng&S 2g	1	26⅛	26⅛	26⅛	+ ⅛
Fed Mtr T .20g	1	5⅝	5⅝	5⅝	....
Fed D St 1.40a	3	24⅝	24⅝	24⅝	— ⅛
Do p 4¼	1.10	93⅝	93	93⅝	— ⅛
Fid P F I 1.60a	1	49⅝	49⅝	49⅝	— ⅛
Fstn T&R 1⅛g	10	41⅛	41⅛	41⅛	+ ⅛
Do p 6	1	109⅛	109⅛	109⅛	....
Flintkote ⅛g	2	21⅛	21⅛	21⅛	— ⅛
Do p 4½	.10	105⅛	105⅛	105⅛	....
Flor Stove 1g	2	35⅛	35	35	— ⅛
Follansbee Stl	2	9	8⅝	8⅝	— ⅛
Do p	.40	48⅝	48⅝	48⅝	— ⅛
Food Mach .70g	2	48	47⅝	48	+ ⅝
Foster Wheeler	8	17⅛	17⅛	17⅛	+ ⅛
Do 6 p 1½	.80	20	20	20	+ ⅛
Francisco Sug	1	11⅛	11⅛	11⅛	— ⅛
Freept Sulph 2	1	36⅛	36⅛	36⅛	+ ⅛
Frhauf Tra 1.40	2	29⅝	29⅛	29⅛	+ ⅛
Do p 5	.20	108⅛	108	108⅛	+ ⅛
Gabriel Co .20g	1	3⅝	3⅝	3⅝	....
Gair Robt ⅛e	4	3⅛	3⅛	3⅛	....
Gamewl Co 1e	4.90	30	29	30	+ 1
Gar Wd Ind ⅛g	9	6⅛	6⅛	6⅛	— ⅛
Gayld Cont ⅛a	4	14	14	14	....
G Am Inv .40e	20	10	10	10	....
G Am Tran 1g	2	47⅝	47½	47⅝	+ ¼
Gen Bak .45g	7	9	8⅞	8⅞	....
Do p 8	.10	143½	143½	143½	+ 1½
G Bronze .30g	2	8⅝	8⅝	8⅝	....
Gen Cable	5	7½	7¼	7¼	— ¼
Do A	7	17⅝	17	17⅝	+ ⅝
Do p 5¼k	1.20	96½	95	95	— 1½
Gen Cigar 1	2	29	29	29	+ ½
Gen Elec 1.40	71	39⅝	39⅜	39⅝	....
Gen Foods .80g	20	41⅝	41¼	41¼	+ ⅛
Gen G&El A	3	1⅛	1⅛	1⅛	....
Gen Motors 1g	59	55⅝	55⅛	55¼	— ¼
*Do p 5	2	130½	130½	130½	+ 1⅜
GenOutAdv A 3e	1	27	27	27	+ ½
Gen Prec Eq ½g	2	22½	22¼	22¼	— ⅝
GenPrintInk .20g	7	7⅝	7⅝	7⅝	....
Gen Ry Sig ⅛g	1	23⅝	23⅝	23⅝	— ¼
Do p 6	.70	110	110	110	....
Gen Real&Util	6	1⅛	1⅛	1⅛	....
Gen Refract .60g	8	22⅞	22⅝	22⅞	+ ⅝
Gen Shoe ½g	4	14⅞	14⅝	14⅞	+ ¼
GenStlCst p 4½k	.30	81½	81½	81½	+ ¼
Gen Tel 1.60	8	22⅝	22¼	22⅝	+ ⅛
Gen Time Inst	4	21½	20½	20½	— 1
Gen T&Rub ½g	3	24⅝	24⅝	24⅝	— ⅛
Gillet Saf R ⅛g	18	9⅛	9	9⅛	+ ¼
Do p 5	4	72⅞	72⅝	72⅞	+ ⅝
GimbelBros .15g	15	11⅝	11½	11½	— ¼
Glidden Co .60g	4	21⅞	21⅝	21⅞	— ⅛
Do cv p 2¼	1	47⅞	47⅞	47⅞	— ⅛
Gobel Adolf	11	1⅝	1⅝	1⅝	....
Goebel Brew .20	3	3	2⅞	3	+ ⅛
Gold&StkTel 6	.20	95⅝	95⅝	95⅝	+ 2⅝
Goodrich BF ½g	18	41⅝	40⅝	41⅝	+ ⅝
Do p 5	3	100¼	100	100	— ½
GoodyrT&R 1½g	16	39⅝	39¼	39⅝	— ⅛
Do p 5	2	103¼	103	103¼	+ ⅝
Got Hosiery ⅛e	2	8	8	8	— ⅛
Gra-Paige Mot	5	2	1⅞	1⅞	— ⅛
GranCityStl 17½g	3	13	12⅝	12⅝	— ¼
Grant W T 1.40	1	36	36	36	....
Do p 1	7	26	25	26	+ 1
GtNorIrOre ct 2e	7	17⅝	17¼	17¼	— ⅝
GtNorRy p 1g	8	31	30½	30½	— ⅝
GtWestSug 1½g	6	25⅝	25½	25⅝	+ ⅛
Do p 7	1.20	149	148	148½	— 1½
Green H L 2a	6	46	46	46	+ ⅝
Greyhound Cor 1	9	19⅝	19½	19⅝	+ ⅛
Do p .55	17	12⅝	12½	12⅝	+ ¼
GrumAircEn 1½e	5	15	14⅝	14⅝	— ⅛
Guantan Sugar	6	4½	4½	4½	....
Do p	.10	146⅝	146⅝	146⅝	+ ⅛
Gulf Mob&Ohio	2	8½	8⅜	8⅜	— ⅝
Do p	1	37⅝	37⅝	37⅝	....
Han MA 5 p 5	1.20	107	107	107	....
Harb-Walker ½g	18	18⅛	17⅞	18	+ ⅛
Hayes Ind 15g	1	9¼	9¼	9¼	+ ¼
Hayes Mfg	2	2⅝	2⅝	2⅝	....
Hazel-AtlasGl 5	1	107¼	107	107¼	+ 1¼
Herc Motor 1	5	17¼	17	17¼	+ ⅝
Herc Powd 1g	3	85	84	85	....
Hersh Choc 3	1	64½	64½	64½	— ½
Do cv p 4a	1	111	111	111	+ ½
Holland Furn 2	3	40⅝	40⅝	40⅝	+ ⅝
Hollander A ⅝g	5	14⅝	14⅝	14⅝	+ ⅝
Holly Sugar 1	2	16	16	16	....
Homestake Min	11	36⅝	36⅝	36⅝	+ ¼
Houd Her A 2½	2	45	43⅝	45	+ 1½
Do B ⅛g	2	15⅝	15⅝	15⅝	....
Hshld Fin p 5	.20	110	110	110	....
Houston Oil	14	8½	8	8	— ⅛
HudBayM&S h2	5	26	25⅝	26	+ ¼
Hudson Motor	8	9½	9⅜	9½	....
Hupp Motor	6	1⅞	1⅞	1⅞	— ⅛
Illinois Central	3	14⅝	14½	14½	— ⅛
Do LL 4	.60	44	44	44	+ ¼
Do p	1	28¼	28¼	28¼	— ¼
IndplsP&L .90g	7	16½	16⅜	16½	— ¼
Indust Rayon 2	5	43½	43	43½	+ ⅝
Inger-Rand 3g	1	94¼	94¼	94¼	+ ⅝
Inland Steel 2g	2	72	71⅝	71⅝	....
InspConCop ⅛g	15	13⅝	13½	13⅝	+ ⅛
Interchem 1.60	5	36	35½	35⅝	+ ⅝
Interlake Ir ⅛e	44	9⅝	9¼	9⅝	....
IntBusMach 6a	1	172	172	172	+ 2
Int Harvester 2	14	73⅝	73	73⅝	+ ⅝
Do p 7	1.20	172½	171⅝	172½	+ 1
Int Hydro-El A	7	2⅝	2½	2⅝	+ ⅛
Int Min&Ch ⅛g	5	18⅛	17⅝	17⅝	— ⅛
Do p 4	3	67	67	67	+ 1
Int Mining	5	5⅝	5½	5½	— ⅛
Int Nick Can 2	38	33⅛	32⅝	33	+ ¼
Int Paper	43	12⅝	12¼	12½	+ ¼
Do p 5	3	57⅝	57	57½	— ⅝
Int Ry Cen Am	8	10¼	10	10	+ ¼
Do p 1¼k	.80	65	64⅝	65	+ ¼
Int Salt 1g	2	42½	42¼	42¼	+ ½
Int Tel & Tel	38	14⅝	14½	14½	....
Do for ct	2	14½	14¼	14½	— ⅛
Isl Crk Coal 1g	1	29½	29½	29½	....
Jarvis W B .60g	6	15⅝	15½	15⅝	+ ¼
Jewel Tea 1	2	31	30⅝	31	— ⅛
Johns-Man 1g	5	86½	86	86⅝	+ ½
Jones&LStl 1½g	13	26	25⅝	25⅝	— ⅛
Do p B 5	2	79	79	79	+ ⅝
Joy Mfg .40g	2	12	12	12	— ⅛
KalamSt&F .60	4	17⅝	17½	17⅝	+ ⅛
KCPow p B 6	.20	125	125	125	+ 1½
KanCitySo p 2e	1	26	26	26	....
Kelsey-HWA 1½	2	23½	23½	23½	+ ¼
Do B 1⅛g	6	16⅛	16	16⅛	+ ⅛
Kendall Co p 6a	.60	108½	108½	108½	....
KennecotCop 1g	40	32	31⅝	32	+ ⅛
Kinney 5 p 3k	.50	46	46	46	....
KresgeDepSt ¼g	2	9½	9	9½	+ ⅞
Kress S H 1.60	1	30½	30½	30½	....
Kroger Groc 2	5	30¼	30⅛	30⅛	+ ⅛
Laclede Gas p	.10	70	70	70	— 1
Lambert Co 1½	4	28½	28	28½	+ ½
Lane Bryant 1a	1	19¼	19¼	19¼	....
Leh Port C 1½	5	27⅝	27⅝	27⅝	— ⅛
Do p 4	.20	118	116	118	+ 3
LehighVal Coal	2	1⅞	1⅞	1⅞	— ⅛
Do p	2	17⅝	17⅝	17⅝	....
Leh Val R R	11	7¼	7⅛	7⅛	— ⅛
LehmanCorp 1a	3	30¼	29⅝	30¼	+ ¼
Lehn&Fink .70g	1	21⅝	21⅝	21⅝	+ ⅝
Lerner Stores 2	2	35⅝	35	35¼	— ¾
Lib-O-F Gl ½g	3	41⅝	41½	41½	....
L McN&L .45g	78	8⅝	8½	8⅝	....
Liggett&My 3	3	68½	68⅛	68⅛	— ⅝
Do B 3	3	72¼	71⅝	71⅝	— ½
Do p 7	.20	179	178¼	179	+ 1
Lima Loco 1g	3	40⅝	40½	40⅝	+ ⅛
Link-Belt 2	1	40½	40½	40½	+ ½
Lion Oil Ref 1	1	18⅝	18⅝	18⅝	— ⅛
Liq Carbonic 1a	1	20½	20½	20½	+ ¼
Lockh Airc 1g	21	21	20⅝	20⅝	+ ⅝
Loew's Inc 2	12	62	61½	62	+ ⅝
LoneStar Cem 3	3	50⅝	50⅝	50⅝	— ⅛
Long-BellLbr A	8	10⅞	10½	10⅝	— ⅝
Loose-Wil Bis 1	2	26¼	26¼	26¼	....
Lorillard P ⅛g	1	21	21	21	+ ¼
Do p 7	.10	160	160	160	....
Lou&Nash 2g	1	74½	74½	74½	+ ½
Mack Trks 1g	7	36¼	36	36¼	— ⅛
Macy 2	10	28⅝	28¼	28½	+ ⅝
Magma Cop ⅝g	4	19½	19	19	— ½
Manati Sugar	3	7⅞	7⅝	7⅝	....
Mar Mid .16g	184	6	5⅝	6	+ ¼
MarketSR pr p	2.90	16½	16	16½	+ ⅝
MarshField .80	16	15⅝	15½	15½	— ¼
Martin 1½g	8	21	20⅞	20⅞	— ⅛
Martin-Parry	27	7⅛	7	7	....
Masonite 1a	1	40¼	40¼	40¼	....
Master Ele .70g	3	31⅝	31¼	31¼	+ ⅝
Mathie Alk ⅛g	14	24⅝	24	24⅝	+ ⅞
MayDeptSt 3	5	55½	55	55	....
Maytag Co	8	6⅝	6½	6⅝	....
McCrory St 1	3	16⅝	16¼	16¼	....
McGraw El 1	1	27⅝	27⅝	27⅝	+ ¼
McKes&Rob 1	14	25	24⅝	24⅝	— ¼
Mead Corp .30g	2	9½	9½	9½	....
Do p 6	.10	82	82	82	....
Melville Shoe 2	1	33½	33½	33½	....
Mengel Co ⅛e	47	12	11⅝	11⅝	+ ⅝
Do 5 p 2½	5	41¼	40	41¼	+ 1¼
Merch&M Tr 1g	1	26½	26½	26½	....
Miami Cop ⅛g	10	8⅛	7⅞	8⅛	+ ¼
Mid-ContP .40g	4	24½	24¼	24½	+ ½
MidStlPr 1p 8	.30	121	121	121	+ ½
Minn-HonReg 2	2	72¼	72¼	72¼	+ ⅝
Minn-Moline	15	8	7⅞	8	....
Mission .85e	1	19⅝	19⅝	19⅝	+ ⅛
Mo-Kan-Tex p	7	9⅛	9	9	....
Monsan Ch 2	2	91	90¼	90¼	— 1⅝
Do p B 4½	.10	119½	119½	119½	....
Do p C 4	.50	113	113	113	....
Mont Ward 2	19	48⅛	47⅝	48⅛	+ ⅝
Morrell ⅛g	1	34½	34½	34½	....
Mor&Essex	12.80	23⅝	23½	23½	— ⅝
Mot Prod ½g	4	16½	16⅜	16½	....
Mot Whl .40g	2	17⅝	17⅛	17⅛	— ⅛
Mueller Br .80g	7	29	28½	29	+ ⅛
Mullins Mfg B	37	6	5⅝	6	— ¼
Do p 7	.20	77	77	77	+ 1
Munsing 1g	6	23¼	23	23	....
Murray ⅛g	11	10⅞	10⅝	10⅞	+ ⅛
Nash-Kelv ⅛g	43	13⅝	13⅝	13⅝	....
NashCh&StL 1g	.30	36⅛	36⅛	36⅛	— ½
Nat Acme 1g	7	16⅝	16⅝	16⅝	— ⅛
Nat Auto Fib	51	10⅝	10⅛	10⅝	+ ⅝
Do p .60	15	11⅝	11½	11⅝	....
Nat Avia ⅛g	3	13⅛	13⅛	13⅛	— ⅝
Nat Bisc 1.20	7	22⅛	22	22⅛	+ ⅛
Nat Can	8	9⅛	9⅛	9½	— ⅛
Nat Cash Reg 1	4	27⅛	27⅛	27⅛	+ ⅛
Nat Cyl G .80	6	13⅝	13⅝	13⅝	— ⅛
Nat D Prod .80	15	20⅛	20	20⅛	+ ⅛
Nat Dept St ⅛	3	13⅛	13⅛	13⅛	....
Do p .60	2	10⅛	10⅛	10⅛	....
Nat Dist 2	4	33⅞	33⅝	33⅝	— ¼
NatEn&Stpg ⅛g	1	23⅛	23⅛	23⅛	— 1
Nat Gyp ⅛e	21	10⅛	10	10⅛	+ ¼
Do p 4½	.10	84⅝	84⅝	84⅝	....
Nat Lead ⅛	8	17⅝	17⅝	17⅝	+ ⅛
Do p A 7	1	176	175	175	+ 1
NatMal&StC ⅛g	3	20⅝	20⅛	20⅝	....
Nat Pow&Lt	42	6⅝	6⅝	6⅝	....
Natl Steel 3	9	61⅛	61	61	— ⅛
Nat Supply	14	14⅛	13⅞	13⅞	— ⅛
Do 6 p 6	.50	82	81½	81⅝	— ⅛
Do 5½ p 5½	.50	79	79	79	....
Do 2 p ⅛k	2	26⅛	26⅛	26⅛	— ⅛
Nat Tea	5	6⅛	6	6⅛	....
Natomas Co 1	5	8⅝	8⅝	8⅝	....
Nehi Corp ⅝g	23	14⅝	14⅝	14⅝	— ⅛
Newp Ind .40g	7	15⅛	15⅛	15⅛	+ ⅛
NewpNShip 1g	3	18⅛	18	18	— ⅛
NY Air Br 1g	1	40⅝	40⅝	40⅝	+ ⅛
NYCenRR 1⅛g	37	18⅛	17⅞	18	— ⅛
NY Chi&StL	2	23⅝	23⅝	23⅝	— ⅝
Do p	9	68⅛	66⅝	67	— 1
NY&Harlem 5	2.10	122⅛	121⅛	122	....
Do p 5	.10	124	124	124	+ 6
NY Lack&W	.90	50⅛	50⅛	50⅛	....
NY NH&H	7	1⅛	1⅛	1⅛	— ⅛
Do p	2	3⅛	3⅛	3⅛	....
NY Shipbl 1⅛g	3	21⅝	21⅝	21⅝	— ⅛
Noblitt-Sp 1g	2	37	36⅝	37	+ ⅛
Norf&West 10	.20	183	183	183	— ⅛
No Am Av 1e	6	11⅝	11	11⅝	....
NorAmCo .67f	69	15⅛	15⅛	15⅛	— ⅛
Do 6 p 3	1	55⅛	55⅛	55⅛	....
Do 5⅝ p 2⅞	3	55⅛	55	55	— ⅛
Northern Pac 1g	15	16⅛	16	16⅛	....
NorthwAirl ⅛e	28	21⅛	20⅞	21⅛	+ ⅝
NorthwestTel 3	.30	38	38	38	— ⅛
Norw T&R .20g	1	5½	5½	5½	— ⅛
Ohio Oil ⅛g	49	19⅝	19	19⅝	+ ⅛
OliverFmEq 1g	29	50⅝	49	50⅝	+ 2
Omnibus Corp	1	6⅝	6⅝	6⅝	+ ⅛
Do p 8	.30	88⅛	88⅛	88⅛	+ 2½
OppenhCol .80g	1	9	9	9	....
Otis Elev .40g	8	20⅝	20⅝	20⅝	+ ⅛
Owens-Ill Gl 2	15	64	63⅝	63⅝	....
Pac Am Fish 1e	5	12⅛	12⅛	12⅛	+ ⅛
Pac Coast	1	11⅛	11⅛	11⅛	....
Do 1 p	1.20	49⅛	48	49⅛	+ 2
Do 2 p	1.70	23⅝	23	23⅝	+ ⅝
Pac Gas&Elec 2	30	28⅝	28	28	— ⅛
Pac Mills 1g	7	27⅛	27	27⅛	+ ⅛
Pac Tin Cons	34	6	5⅞	6	+ ⅛
PacWestOil ⅛e	3	15	15	15	....
Packard M .10g	20	4⅛	4⅛	4⅛	+ ⅛
PanAmAirw 1e	35	41⅛	40⅝	41⅛	— ⅛
PanhEPL 5.60	1.90	110⅛	110⅛	110⅛	+ ⅛
Panh P&R .10g	2	3⅝	3⅝	3⅝	— ⅛
ParaffineClnc 2	1	43	43	43	+ 1
Do p 4	.10	106	106	106	+ 2
ParamPict 1.20	20	28	27⅝	28	+ ⅛
ParkUtahConM	1	2⅛	2⅛	2⅛	+ ⅛
ParkeDavis .90g	8	31⅝	31⅝	31⅝	+ ⅛
ParkerR-Pr ⅝g	3	18	18	18	+ ⅛
PatinaMines 2g	16	24⅝	24	24⅛	— ⅛
Penick&F 1⅛g	1	58	58	58	+ 1
Penney J C 3	5	99	98⅝	99	+ ⅛
Penn Coal&C	4	7⅞	7⅛	7⅛	....
Penn-DixCement	3	3⅛	3⅛	3⅛	— ⅛
Do p A 1¼k	1	45	45	45	....
Penn RR 1g	13	29⅝	29⅝	29⅞	+ ⅛
Peo Drug .65g	2	24⅝	24⅛	24⅝	+ ⅛
Peo GasL&C 4	3	60⅛	60⅛	60⅛	+ ⅛
Pepsi-Cola 1g	17	43⅛	43⅛	43⅛	— ⅛
Pere Marq p	1	37⅝	37⅝	37⅝	— ⅛
Petrol Corp .20g	2	9⅛	9⅛	9⅛	+ ⅛
PfeifferBrew ⅛g	4	8⅛	8⅛	8⅛	+ ⅛
PhelpsDod 1.60	35	25⅛	24⅝	25⅛	+ ⅛
PhilaCo 6 p 3	1	48⅛	48⅛	48⅛	+ ⅛
Do 6 p 6	.10	88⅝	88⅝	88⅝	+ ⅛
PhilcoCorp .35g	1	24⅛	24	24	....
PhilipMorris 3a	3	89⅝	89⅛	89⅛	....
Phillips Jones	4	13⅞	13⅝	13⅝	— ⅛
Do p 3½k	.10	99⅛	99⅛	99⅛	+ 3½
Phillips Pet 2	23	48	47⅝	47⅝	— ⅛
Pittsburgh Coal	2	5⅞	5⅝	5⅝	— ⅛
Do p 1k	4	50⅛	50	50	— ⅛
PittCoke&Ir ⅛e	5	8⅝	8	8	— ⅛
PittForgings ⅛g	1	13⅛	13⅛	13⅛	— ⅛
PittS&Bolt .20g	11	6⅛	6⅝	6⅝	....
Pitt Steel	5	9⅛	9⅛	9⅛	— ⅛
Do 5 p	2.20	49	48⅝	48⅝	+ 1
Pittston Co	1	5⅛	5⅛	5⅛	....
Do p A 5	.10	55	55	55	— 1
PlymouthOil ⅛g	5	20	19⅝	20	+ ⅛
Poor & Co B	12	12⅛	12	12⅛	+ ⅛
Postal Tel p	38	19⅛	18⅝	18⅝	— ⅛
PressStlCar ⅝g	4	12⅝	12⅝	12⅝	— ⅛
Do 2 p 2½	1	40	40	40	+ 1
Proct & Gam 2	18	54⅛	54	54⅛	....
PubSvcNJ ⅛g	19	16⅛	15⅞	15⅞	— ⅛
Do w d	16	15⅝	15⅛	15⅝	+ ⅛
Do 8 p 8	.20	123⅛	122⅛	123⅛	+ ⅛
Do 7 p 7	1.30	109⅛	109	109⅛	— ⅛
Do 6 p 6	4	103⅛	102⅝	103⅛	+ ⅛
Do 5 p 5	1	88⅛	88	88⅛	+ ⅛
Pullman 1g	30	39⅝	39	39⅝	— ⅛
Pure Oil ⅛e	15	18⅛	18⅛	18⅛	— ⅛
Do 5 p 5	4	104	103⅝	103⅝	+ ⅛
Purity Bak ⅛g	6	21⅛	21⅛	21⅛	— ⅛
QuakerStaOil 1	1	14	14	14	....
RadioCAm .20g	47	11⅝	11⅛	11⅛	— ⅛
Do p 3½	9	68⅝	68⅛	68⅝	+ ⅛
Radio K Orph	28	9⅛	9	9⅛	+ ⅛
Do p 2k	1	95	94⅝	95	+ 1
RR Sec Ill C St	1	10⅛	10⅛	10⅛	— ⅛
RaybestMan ⅝g	1	28⅝	28⅝	28⅝	+ ⅛
Rayonier Inc ⅛g	4	15⅛	15⅛	15⅛	....
Do p 2	4	30	29⅝	30	+ ⅛
Reading Co 1	4	20	19⅛	19⅛	— ⅛
Do 1 p 2	1	33⅝	33⅝	33⅝	....
RealSilkHo p 4e	1	74	74	74	— 1
ReisR&Co 1 p	.70	65	65	65	— ⅛
RelianceMf .90g	2	19	18⅝	18⅝	+ ⅛
RemingRand ⅝g	5	17⅝	17⅝	17⅝	— ⅛
Do p ww 4½	2	77⅛	77⅛	77⅛	— ⅛
Reo Motors	1	9	9	9	....
RepubStl ⅛g	248	20⅛	19⅞	20⅛	+ ⅛
Rev Cop & Br	132	9⅝	8⅝	9⅝	+ ⅛
Do 7 p 7	.30	93	93	93	+ 1
ReynMetals ⅛e	6	12	11⅝	12	+ ⅝
Do p 5½	.50	87	87	87	+ ⅛
*ReynolSpg ⅛g	2	10⅝	10⅝	10⅝	— ⅛
ReynTobB 1.40	17	31⅛	30⅝	31⅛	+ ⅛
Richfield Oil ⅛e	1	10⅛	10⅛	10⅛	— ⅛
Ritter Co ⅝g	1	15⅝	15⅝	15⅝	+ ⅛
RustlessI&S .60	7	17⅝	17⅛	17⅛	— ⅛
Do p 2½	.40	48⅝	48⅝	48⅝	— ⅛
SafewayStrs 3	4	43⅝	43	43⅝	....
Do 5 p 5	.20	111	111	111	— ⅛
St. Joseph L 1g	1	34	34	34	....
St. L-San Fran	1	11/16	11/16	11/16	+1/16
Do p	2	1⅛	1⅛	1⅛	....
SavageArms ⅛g	4	10	9⅝	10	+ ⅛
Schenley Dist 1g	12	36⅛	36⅛	36½	+ ⅛
Do p 5½	1	105¼	105¼	105¼	+ ⅛
Scott Pap 1.80	2	42⅝	42¼	42⅝	+ ⅛
Do 4 p 4	.60	14	13⅝	13⅝	....
SearsRoebuck 3	11	82⅛	81⅞	81⅞	— ⅛
Servel Inc 1	4	17	16⅞	17	— ⅛
SharonStlC ⅛g	12	17⅛	16⅞	17⅛	+ ⅝
Do p 5	.60	71½	71⅛	71⅛	+ ⅛
Sharp&D ⅛g	12	15⅛	15	15⅛	+ ⅛
ShattuckFG .40	3	10⅛	10⅝	10⅛	....
*ShellUnO .40g	11	28	27½	27⅝	+ ½
SilverKgC .30g	2	4	4	4	....
*Simmons ⅛g	2	26¼	26	26	— ⅛
SimndsS&S .80g	1	25⅝	25⅝	25⅝	— ⅛
Sinclair Oil ⅛	92	11¼	11	11	— ⅛
Skelly Oil ⅝g	3	40⅛	40⅛	40⅛	....
Sloss-Sheff 3⅛g	.60	114	113⅛	113⅛	— ⅛
Smith A O ⅛g	3	34⅝	34¼	34¼	— ⅛
Smith&CorTy 2	1	24⅝	24⅝	24⅝	+ ⅛
SniderPack 1g	7	33	32⅝	32⅝	+ ⅛
Socony-Vac ⅛	152	7⅝	7⅛	7⅝	+ ⅛
SouAG&P .10g	5	3⅝	3⅝	3⅝	....
SoPRicoSu 1⅛g	7	29	28⅝	29	....
So'eastGrL 1⅛a	2	25⅞	25⅝	25⅞	+ ⅝
SquCalEdi 1½	2	23½	23⅝	23⅝	+ ⅝
SouNatGas 1	6	13⅝	13	13	— ⅝
SouPacific 1e	42	27⅛	26⅝	27⅛	— ⅛
SouthernRy 2g	7	27	26⅝	26⅝	— ⅛
Do p 3⅝g	10	45⅝	45⅛	45⅛	— ⅛
SparksWith ⅛g	14	6⅛	6⅛	6⅛	....
SperryCorp 1⅛e	16	30⅛	29⅞	30⅛	+ ⅛
SpicerMfg 2⅛g	2	43⅛	43⅛	43⅛	+ ⅛
Do p A 3	.50	59	59	59	— ⅛
Spiegel Inc	17	6⅝	6⅝	6⅝	— ⅛
Do p 4½	1.30	49⅝	49	49	— ⅛
SquareDCo 1g	3	37⅛	37	37	+ ⅛
StandBrds .10g	151	7⅝	7⅛	7⅛	....
StandGas&El	5	1⅛	1⅛	1⅛	+ ⅛
Do 4 p	4	3⅝	3⅝	3⅝	— ⅛
Do 6 pr p	9	25⅛	24⅛	25⅛	+ 1⅛
Do 7 pr p	34	30⅞	29⅞	30⅝	+ 1⅛
StandOCal .85g	20	37⅝	37⅛	37⅛	....
StandOilInd 1	23	35⅝	35⅝	35⅝	+ ⅛
StandOilNJ 1a	19	58	57⅛	57⅝	— ⅛
StandOOhio 1½	2	43⅝	43⅝	43⅝	+ ⅛
StadStlSprg	29	8⅛	8⅛	8⅛	....
SterlingDrg 1½g	11	62	61⅛	62	+ ⅛
Stewart-War ⅛	4	13⅝	13⅝	13⅝	— ⅛
Stokely Bros	59	12⅝	12⅛	12⅛	— ⅛
Stone&Web ⅝e	7	9⅛	9⅝	9⅝	....
Studebaker ⅛g	9	12⅛	12⅛	12⅛	....
SunshineM ⅛g	19	6⅛	5⅝	6⅛	+ ⅛
Superheater 1	2	20	20	20	+ ⅛
SuperiorOil .05e	4	3⅝	3⅛	3⅝	+ ⅛
SuperiorStl 1.20	8	30⅛	30⅛	30⅛	....
SutherldP 1.20	1	30⅛	30⅛	30⅛	— ⅛
Swift&Co 1.20a	5	26⅝	25⅞	26⅛	— ⅛
Swift Intl 2	1	34⅝	34⅝	34⅝	+ ⅛
SylvanElPr ⅛g	37	35⅝	34⅛	35	+ ⅝
SymingGld ⅛g	11	7⅝	7⅝	7⅝	— ⅛
Tex&PacRy 1e	13	27	26⅛	26⅛	— ⅛
Texas Co 2	18	52⅛	52⅛	52⅛	+ ⅛
TexGulfPr .10g	1	6	6	6	....
TexGulfS 2	14	41⅛	40⅝	41⅛	+ 1
TexPacC&O .40	51	16⅞	16⅛	16⅛	— ⅛
TexPacLTr .10e	15	13	12⅛	12⅛	— ⅛
Thatcher Mfg	14	10⅝	9⅝	9⅝	— ⅝
Do cv p 3.60	1.60	45	44	45	+ 2
Thermoid .40	3	9⅛	9	9	....
Thomp Pr ⅛g	2	32⅛	32⅛	32⅛	....
Thom-Starrett	4	2⅞	2⅝	2⅝	— ⅛
TideWaAOil .60	6	14	13⅞	14	....
Do p 4½	1.70	100⅛	100	100	— ⅛
Timk-DetA 1⅛g	13	30⅝	30⅛	30⅛	....
Timk R Bear 1g	2	49⅛	49⅛	49⅛	+ ⅛
Transamerica ⅛	15	9⅛	9	9	+ ⅛
Trans&West Air	4	24	23⅝	23⅞	— ⅛
Truax-Tr C .40g	2	8⅛	8⅛	8⅛	— ⅛
TwenC-FoxF ⅛g	13	21⅝	21⅛	21⅛	+ ⅛
Do p 1½	11	32⅛	32⅛	32⅛	+ ⅛
Tw City Rap Tr	1	8⅛	8⅛	8⅛	— ⅛
Do p 3½k	.90	72½	72	72	....
Twin Coach ⅛e	3	10⅛	10⅛	10⅛	— ⅛
Underw-Ell 1g	3	59	58	59	+ 1⅛
Union Bag&P	13	11	10⅞	10⅞	— ⅛
Union Car 2⅛g	9	84⅝	84⅛	84⅛	....
Union Oil Cal 1	11	21⅝	21⅛	21⅛	— ⅛
Union Pacific 6	14	101	100	100	— ⅝
UnAirLines ⅛g	24	30⅝	30	30	— ⅛
Un Aircr 1⅛g	22	38	37⅝	38	+ ⅛
United Bis ⅛g	1	21⅛	21⅛	21⅛	+ ⅛
United Corp	118	1⅛	1⅛	1⅛	....
Do p 1k	150	32⅝	31⅛	32⅛	+ ⅝
United Drug	16	14	13⅞	13⅞	....
United Dyew	1	8⅝	8⅝	8⅝	— ⅛
Do p	.60	65⅛	63⅝	65⅛	+ 1½
United El Coal	1	8	8	8	....
Un Eng&Fdy 1g	2	32	31⅝	31⅝	— ⅛
Unit Fruit 1⅝g	10	76⅛	75⅛	76	+ ⅛
Un G Imp .20a	19	9⅛	9⅛	9⅛	....
Un Mer&Mfr 1a	9	26⅝	26⅛	26⅝	+ ⅛
U S & For Sec	2	12⅛	11⅝	11⅝	+ ⅛
Do p 6	.20	95⅛	95⅛	95⅛	+ ⅛
U S Freight ⅛g	1	16⅝	16⅝	16⅝	+ ⅝
U S Gypsum 2	3	72⅛	72	72	— ⅛
U S Hoff M ⅛e	1	9	9	9	— ⅛
US Ind Alco 1a	3	39⅝	39⅛	39⅛	— ⅛
USLeath A ⅛g	2	18⅝	18⅛	18⅛	....
U S Lines	24	6⅝	6⅝	6⅝	....
U S Pipe&Fdy 2	3	35⅝	35⅛	35⅛	+ ⅞
U S Play Cd 2a	3	40	38⅞	40	+ 1
U S Real&Imp	7	2⅞	2⅝	2⅝	....
U S Rubber ⅛g	11	43⅛	43¼	43⅛	— ⅛
Do 1 p 4g	4	121⅛	121⅛	121⅛	— ⅛
USSR&M p 3⅛	1	70	70	70	....
U S Steel 2g	104	58⅛	57⅞	57⅞	— ⅛
Do p 7	13	120⅞	120⅛	120⅞	+ ⅝
U S Tob .60g	13	23⅛	23⅛	23⅛	+ ⅛
UnitStocky .15e	1	3	3	3	....
United Stores A	4	2⅛	2⅝	2⅝	....
Univ-CyStl .55g	12	20⅝	20	20	— ⅛
Univ L Tob 4	1.10	75	74½	75	+ 2
Univ. Lab	5	6⅛	5⅞	5⅞	....
Do p 2	1.30	34⅛	33	34	....
Van Raalte 1g	2	36	35⅛	36	+ ⅛
Vanadium ⅛g	29	24⅝	24	24⅝	+ ⅛
Vic Ch Wks ⅛g	1	25⅛	25⅛	25⅛	— ⅛
Va-Caro Chem	16	6⅛	5⅝	6	— ⅛
Virg Ry p 1½	4	35	34⅛	34⅛	....
Walgrn Co 1.60	2	27	27	27	+ ⅛
Do p ww 4½	1	108⅛	108⅛	108⅛	— ⅛
WalkerHG&Wh4	2	49⅛	49⅛	49⅛	+ ⅛
Do p h1	1	18	18	18	— ⅛
Walwth Co .30g	4	8⅝	8⅝	8⅝	....
Ward Baking A	8	12⅛	12⅛	12⅛	+ ⅛
Do p 1.40k	8	53⅛	51⅛	53⅛	+ 2
WarnerBros Pic	30	14⅝	14⅝	14⅝	+ ⅛
Do p 1.92k	.10.10	88⅝	88	88⅝	—3/16
WashGas Lt 1½	2	22	21⅝	22	+ ⅝
Wayne Pump 2	7	24¼	24	24¼	+ ⅛
Webst Eisenlohr	4	6⅝	6⅝	6⅝	— ⅛
WessonO&S ⅝g	15	26⅛	25⅝	25⅝	— ⅛
Do p 4	2	76	76	76	+ 1
West Ind S ⅛e	18	16⅝	16⅛	16⅝	+ ⅛
West Penn ElA7	.10	75⅛	75⅛	75⅛	+ ⅛
Do 7 p 7	1.10	92	91⅝	92	....
Do 6 p 6	2.70	82⅝	81	82⅝	+ ⅛
W P Pow p 4½	.60	117	116½	117	....
WVa P&P .45g	2	15⅝	15⅛	15⅛	+ ⅛
West Auto S 1	4	28⅝	28	28⅝	+ ⅛
West Maryland	2	4⅞	4⅝	4⅝	— ⅛
West Un Tel 1g	46	39⅝	38⅛	38⅝	— ⅛
West Air Br ⅛g	21	23⅛	23⅛	23⅛	+ ⅛
West E&Mfg 2g	4	99⅝	99	99⅝	— ⅛
Do 2g	.10	131⅛	131⅛	131⅛	— 1⅛
Westv Ch p 4½	3	110⅛	110⅛	110⅛	+ 1⅛
Wheelng Stl ⅛g	14	23⅝	23⅛	23⅝	— ⅛
Do pr p 5	.30	64⅝	64⅛	64⅝	+ ⅛
White Mot ⅛g	20	20⅛	20	20⅛	+ ⅛
White Sew M	1	4⅞	4⅞	4⅞	— ⅛
Wilcox O&Gas	3	5⅛	5⅛	5⅛	+ ⅛
Willys-Overland	37	8⅝	8⅛	8⅝	....
Wilson & Co	17	7⅞	7⅝	7⅞	+ ⅛
Do 6 p 3k	2	75⅛	75⅛	75⅛	+ 1⅛
Wilson-Jones ⅝g	1	11⅛	11⅛	11⅛	+ ⅛
Woodwd Ir ⅛g	3	4⅛	4⅛	4⅛	+ ⅛
WlwrthFW 1.60	13	41⅛	41⅛	41⅛	....
Worthing P&M	4	22⅛	21⅞	22⅛	....
Yale&Towne .60	1	28⅛	28⅛	28⅛	+ ⅛
Yellow T&C ⅛g	4	17⅛	16⅞	16⅞	— ⅛
Young Spr&W	1	14⅝	14⅝	14⅝	....
Youngst S&T 1g	47	39	38⅝	38⅝	— ⅛
Do p 5½	.50	92	92	92	....
Youngst SD ⅛g	2	15⅝	15⅛	15⅝	— ⅛
Zenith Radio 1g	5	35⅛	35	35	— ⅛
Zonite Pro .10g	7	4	4	4	....

Rates of dividends in the foregoing table are annual disbursements based on the last quarterly or semi-annual declaration. Unless otherwise noted, special or extra dividends are not included.

*Ex dividends. xr—Ex rights. a—Also extra or extras. d—Cash or stock. e—Paid last year. f—Payable in stock. g—Declared or paid so far this year. h—Payable in Canadian funds. k—Accumulated dividend paid or declared this year.

Sales to 11 a. m., 217,769; to 12 noon, 401,569; to 1 p. m., 507,379; to 2 p. m., 615,159; total sales, 892,679 shares.

PHILADELPHIA, Pa., July 2 [Special].—Odd lot purchases by customers on July 1 were 110,030 shares; sales, 105,198, including 907 shares sold short.

NEW YORK CURB

Friday, July 2, 1943.

Shares sold today	248,900
Year ago	52,465
Sales 1943 to date	44,047,807
Sales 1942 to date	9,075,828

Certain issues in which comparatively few transactions were recorded are omitted from the following table:

	Sales 100s.	High.	Low.	Close.	Net chg.
Airc Access	4	3⅝	3⅝	3⅝	....
Alum Ltd	1	99⅝	99⅝	99⅝	+ ½
Alum Co Am	4.50	116⅛	115⅝	116	+ ½
Do p 6	1.50	113⅝	113⅝	113⅝	+ ⅝
Am Book	.50	30⅛	30⅛	30⅛	+ ⅛
*Am Cen Mfg	4	8⅝	8⅛	8⅛	+ ⅛
Am Cit P&LB	8	2⅝	2⅛	2⅛	....
Am Cyan B	11	46⅞	46⅛	46⅛	— ⅝
Am&Fgn P war	25	1⅛	1⅛	1⅛	+ ⅛
Am G&El	9	27⅝	27⅛	27⅛	+ ⅛
Am Light&T	56	18⅛	17⅞	18⅛	+ ⅝
Am Republics	10	10⅞	10⅝	10⅝	....
Am Superpow	23	⅝	⅝	⅝	....
Do p	9	14⅝	14	14⅝	+ ⅛
Am Thread p	1	3⅝	3⅝	3⅝	+ ⅛
Am Writ Pap	1	4⅝	4⅝	4⅝	— ⅛
Ark Nat Gas A	15	5	5	5	— ⅛
Do p	12	10⅛	10	10⅛	....
Art Met Wks	1	9⅛	9⅛	9⅛	+ ⅛
Ash Oil & R	3	6⅝	6⅝	6⅝	— ⅛
Atlas D Forge	2	8	7⅞	8	+ ⅛
Automat Prod	2	4⅝	4⅝	4⅝	+ ⅛
Axton-Fish A	1	92	90	90	— 3
Babcock&Wil	4	23⅛	23	23⅛	+ ⅛
Bald Loco war	3	5⅝	5⅝	5⅝	— ⅛
Bar Sta Stl	2	2⅝	2⅝	2⅝	— ⅛
Beech Airc	9	14	14	14	....
Blauners	.50	7⅛	7⅛	7⅛	+ ⅝
Bliss E W	9	14⅝	14⅛	14⅝	+ ⅛
Bohack H C	11	10⅝	9	10⅝	+ 2
Do 1 p	4.10	74	71½	74	+ 2
Braz TrL&P	7	22	21⅝	21⅝	— ⅛
Breeze Corp	6	11	11	11	+ ⅛
Bridgpt Mach	12	4⅝	4⅝	4⅝	....
Brown-F Dist	2	14⅛	14⅛	14⅛	+ ⅛
Buf N&EP p	13	15⅝	15⅛	15⅝	+ ⅛
Do 5 p	4.50	96⅛	95⅝	96⅛	+ ⅛
Burry Biscuit	32	3⅝	3⅝	3⅝	+ ⅛
Butler P H	7	5⅛	5	5⅛	+ ⅛
Cal El Pow	13	5⅛	5⅝	5⅝	....
Callite Tung	93	5⅝	5	5⅝	+ ⅝
Can Marconi	4	2⅛	2⅛	2⅛	....
Carrier Corp	13	17⅝	17⅛	17⅝	+ ⅛
Casco Prod	1	12⅛	12⅛	12⅛	+ ⅛
Cen Hud G&E	2	9⅝	9⅝	9⅝	+ ⅛
Cessna Airc	4	10	10	10	+ ⅛
Childs p	1.25	16⅛	15⅞	16	+ ⅛
Cities Service	5	15⅝	15⅛	15⅛	— ⅛
Do p	3	92	91⅛	92	....
Do p B B	.20	90	87½	90	+ 5
Cleve Tract	8	15⅛	15⅛	15⅛	+ ⅛
Colon Develop	37	6⅛	5⅝	6⅛	+ ⅝
Colonial Airl	7	8⅛	8⅛	8⅛	— ⅛
Colo Fl&Ir war	8	3⅝	3⅛	3⅛	— ⅛
Col G&E p	.40	51⅝	51⅛	51⅝	+ ⅝
Cons Ret Strs	8	6⅛	6⅛	6⅛	....
Copper Range	2	6⅝	6⅝	6⅝	+ ⅛
Creole Pet	31	24⅝	24⅛	24⅛	....
C W Liquid	16	10⅛	10⅛	10⅛	+ ⅛
Crowley Milner	2	4⅛	4⅛	4⅛	+ ⅛
Cuban Atl Sug	23	20⅝	20⅛	20⅛	+ ⅛
Derby Oil p	.60	68	67⅛	67⅝	— ⅛
Eagle Pich Ld	8	12⅛	12	12⅛	....
East G&F 6 p	1.75	35⅛	34	35⅛	+ 1⅛
Do pr p	1	57⅝	57	57⅝	+ ⅝
East Sta p A	1	27⅛	27⅛	27⅛	— ⅛
Do p B	5	28	27⅛	28	+ ⅛
Econ Gro Strs	.50	13⅝	13⅝	13⅝	+ 1
El Bond & Sh	66	7⅝	7⅝	7⅝	....
Do p	5	68⅛	68	68⅛	+ ⅛
Do 5 p	2	64⅛	64⅛	64⅛	+ ⅛
El P&L 2 p A	4.50	36	34⅛	35⅝	— ⅛
Do war	4	1⅝	1⅛	1⅛	— ⅛
Emerson Elec	7	8⅛	8⅝	8⅝	— ⅛
EquityCrp 3 p	2.75	32	31⅛	31½	— ⅛
Fairchild Av	6	9⅛	9⅛	9⅛	....
Fairchi En&Air	7	2⅝	2⅝	2⅝	+ ⅛
Fansteel Met	2	20⅝	20⅛	20⅝	+ ⅛
Fuller 3 cv	.50	41⅛	41⅛	41⅛	+ ⅛
Gen Finance	7	4	3⅞	4	+ ⅛
Gen Pub S p	.10	58⅛	58⅛	58⅛	— 1⅛
Gilbert p	.10	51⅝	51⅝	51⅝	+ 2
Glen Al Coal	6	17⅛	17	17	— ⅛
Gorh Inc p	.50	54⅛	54⅛	54⅛	+ 2
Gt Nor Pap	2	34	33⅝	33⅝	— ⅛
Gulf Oil	42	47⅝	47	47⅛	+ ⅛
Hazeltine	2	31⅝	31⅝	31⅝	+ ⅛
Holl C Gold	2	8⅛	8⅛	8⅛	— ⅛
Humble Oil	6	73	72⅝	73	— ⅛
Hum-Ross F	8	4⅛	4⅛	4⅛	— ⅛
Ill Iowa Pow	2	4	4	4	+ ⅛
Do p	3	37⅛	37⅛	37⅛	....
Imp Oil Ltd	7	12⅛	12⅛	12⅛	....
Ind Svc 6 p	.40	31	31	31	+ ⅛
Ins Co N Am	1.50	82⅝	82⅛	82⅝	+ ⅛
Int Hyd-El p	11	9⅝	9⅛	9⅝	+ ⅛
Int Petrol	141	18⅝	17⅞	18⅝	+ 1⅛
Do reg	2	18⅝	18⅝	18⅝	+ 1
Int Util B	18	½	7/16	7/16	—1/16
Kennedy's	1	8⅝	8⅝	8⅝	+ ⅛
Koppers Co p	1.70	96	95⅛	96	+ ⅛
Krueger Brew	2	6⅛	6⅛	6⅛	+ ⅛
Lake Shore M	5	13⅝	13	13	— ⅛
Leonard Oil Dev	3	9/16	9/16	9/16	+1/16
Locke Stl Ch	2.50	15⅛	15⅛	15⅛	— ⅛
Lone Star Gas	7	8⅝	8⅝	8⅝	....
Long Is L p	2.25	44	43	44	+ 1⅛
Do p B	5.50	39⅝	38⅛	39⅛	+ 1⅛
Louis L & E	13	7⅛	7⅛	7⅛	— ⅛
Margay Oil	1	23	23	23	+ 4
Merritt-C & S	2	7⅛	7⅝	7⅝	— ⅛
Mesabi Iron	7	2⅝	2	2⅛	....
Mid-We Abr	1	2	2	2	— ⅛
Minn M & M	1.75	57	56	56	— ⅛
Molybdenum	62	13	12⅝	12⅝	+ ⅛
Monarch M T	1.50	18⅛	18⅛	18⅛	....
Mdy Inv pt p	.75	32	31⅛	32	+ ⅛
Mt. City Cop	3	2⅛	2⅛	2⅛	— ⅛
Mount St Pow	.50	18	18	18	+ 1
Nat B Hess	59	2	1⅝	2	....
Nat Cy Lines	1	23⅝	23⅝	23⅝	+ ⅝
Nat Fuel G	44	11⅝	11⅛	11⅝	....
New Eng T&T	2.50	102	101⅛	101½	— ....
N Y Auction	2	4⅛	3⅝	3⅝	....
N Y Merchand	1	13⅝	13⅝	13⅝	+ 1⅝
NY P&L p	.50	102⅛	101	101	— ....
NYStaE&G p	.20	108⅝	108⅝	108⅝	— ....
Niag H Pow	29	3⅛	3⅛	3⅛	+ ⅛
Do 1 p	4.50	82⅝	82	82⅛	— ⅛
Do 2 p	1.60	72	72	72	+ 2
Niag S Md B	4	6	5⅝	5⅝	— ⅛
Niles-Bem-P	12	11	10⅝	10⅝	— ⅛
NAm L & P p	8.75	69	67	68	+ 2½
Nor Am Ray A	5	33⅛	32⅛	33⅛	+ 1
Do B	1	32⅝	32⅝	32⅝	+ 1⅛
Nor Sta Pw A	11	7	7	7	....
Ohio Pow p	.20	113⅛	113⅛	113⅛	— 1⅛
Do 7 p A	.20	113⅝	113⅝	113⅝	+ 1⅛
Okla N Gas	4	19⅛	19⅛	19⅛	+ ⅛
Pac P&L 7 p	.40	91	91	91	+ 1
PantepecOilVen	279	7⅛	6⅞	7⅛	+ ⅛
Pennroad	10	4⅝	4⅛	4⅝	+ ⅛
Pa-Cent Airl	71	17⅝	16⅛	17⅝	+ 1⅛
Pa P&L 7 p	2.50	98⅛	98	98	— ⅛
PaWat&Pow	5.50	65	65	65	....
Phillips Pkg	2	8⅝	8⅝	8⅝	+ ⅛
Phoenix Sec	13	21⅛	21⅛	21⅛	....
Pitts&Lake E	1.10	62⅛	61⅛	61⅛	+ ⅝
Pitts Pl Gl	2	94⅛	94	94⅛	....
PugStP&L 6 p	4	73	72⅝	72⅝	+ ⅛
Quaker Oats	.10	88⅝	88⅝	88⅝	+ 1
Quebec Pow	4	13	13	13	+ 2½
RKO opt war	7	1⅛	1⅛	1⅛	....
Rwy&Lgt Sec	2.25	14	14	14	....
Raym Conc	2	16⅝	16⅛	16⅛	....
Reed Roll Bit	2	28⅝	28⅛	28⅝	+ ⅝
Republic Avia	19	4⅛	4⅛	4⅛	+ ⅛
Richmond Rad	21	3	2⅛	3	+ ⅛
*Royal Type	2	66	66	66	— 2
St Regis Pap	58	4	3⅝	4	+ ⅛
Salt Dome Oil	8	7⅛	7⅝	7⅛	....
Savoy Oil	3	2⅛	2⅛	2⅛	+ ⅛
Scullin Stl	3	12⅞	12⅝	12⅞	+ ⅛
Segal Lock&H	135	1⅛	1⅛	1⅛	+ ⅛
Seiberling Rub	1	9⅛	9⅛	9⅛	— ⅛
SelectedInd cv	1.50	9	8⅝	8⅝	— ⅛
Do p	.50	72	72	72	+ 1⅛
Sentry S Con	2	⅛	⅝	⅛	....
Sherwin-Wms	1	95⅝	95⅝	95⅝	+ 1⅛
Solar Mfg	1	4	4	4	+ ⅛
SoPennOil 1.60	2	46⅝	46⅝	46⅝	+ ⅛
Spalding	8	3⅝	3	3⅝	+ ⅛
Do 1 p	.10	28	28	28	+ ⅛
SpencerShoe ⅛e	7	4⅛	4⅛	4⅛	+ ⅛
Stand C&S p	.50	17½	17⅛	17⅛	— ⅛
St Oil Ohio p	1.50	113	112⅝	112⅝	+ ⅝
St Pow & L p	3.50	43⅛	43⅛	43⅛	+ ⅛
Stand Tube B	12	2	1⅞	2	+ ⅛
Sterling Inc	5	1⅛	1⅛	1⅛	....
Sulliv Mach ⅝g	14	20	19⅝	19⅝	+ ⅛
Sunray Oil .10g	8	5	4⅞	4⅞	....
Technicolor	8	13	12⅝	12⅝	....
Tung-Sol Lp	2	5⅛	5⅛	5⅛	+ ⅛
Unit Cig-Wh St	22	1⅛	1⅛	1⅛	....
Unit Gas	19	3⅝	3⅝	3⅝	....
Do p	2	121	120⅝	120⅝	+ ⅛
Unit Lt & P p	22	53⅛	52⅞	53	+ ⅛
Unit Prof Sh	5	½	⅝	½	+1/16
Unit Shoe M	.75	71⅝	71	71⅝	+ ⅝
Univ Pict vtc	8	19⅛	18⅞	19⅛	+ ⅛
UtahPL p 5⅛k	1.75	64	61⅛	64	+ 3
Utility Equit	14	1⅛	1⅛	1⅛	— ⅛
Westmor Inc 1a	.75	15⅛	15⅛	15⅛	+ 1
Woodley Pet .40	7	6⅝	6⅛	6⅛	— ⅛
Wright Harg .30	9	3	2⅞	2⅞	....

DOMESTIC BONDS.

Sales, thous.		High.	Low.	Close.	Net chge.
38	AmP-L 6 2016	105	104⅝	105	+ ⅛
5	AppalEP 3⅛ 70	109	109	109	+ ⅝
14	As Elec 4½ 53	71⅛	71	71⅛	....
12	As G&E 5 50	22⅛	22⅝	22⅛	....
1	do 5½ 77	21⅝	21⅝	21⅝	— ⅛
13	do 5 68	22⅝	22	22	— ⅛
2	As T&T 5½ 55A	81⅝	81⅛	81⅝	+ ⅛
16	Baldw L 6 50	115	115	115	— ⅛
23	CenStEl 5½ 54	36⅝	36⅛	36⅝	+ ⅛
17	do 5 48	36⅝	36	36	— ⅛
3	ChiRy 5 27 ct	54⅛	54	54⅛	+ ⅛
8	Cities Ser 5 69	98	95	95	+ ⅛
66	do 5 50	96⅛	95⅝	96	....
8	CitSPw 5½ 52	95½	95	95½	+ ⅛
45	ContG&E 5 58A	97⅛	96⅝	96⅞	+ ⅛
9	CudPack 3⅝ 55	103⅝	103⅛	103⅝	+ ⅛
21	EastG&F 4 56A	89⅛	88⅝	88⅝	+ ⅛
69	ElecP&L 5 2030	99⅛	98⅝	99⅛	+ ⅛
2	Fla P&L 5 54	105⅛	105	105⅛	+ ⅛
20	GlenAldCl 4 65	97⅝	97⅛	97⅝	+ ⅛
10	IllP&L 5 56 C	105⅝	105⅛	105⅝	— ⅛
1	do 6 53	107⅛	107⅛	107⅛	+ ⅛
1	Ind Svc 5 63 A	88	88	88	— 1
12	IntersPw 6 52	52⅛	52	52	+ ⅛
11	do 5 57	84⅝	84⅝	84⅝	— ⅛
8	Midl Val 5 43	59	59	59	— ⅛
5	Miss P&L 5 57	106⅛	106⅛	106⅛	— ⅛
5	NatPubS 5 78ct	23	23	23	+ 1
9	NEngG&E 5 50	70	69⅝	69⅝	— ⅛
7	do 5 48	70	70	70	+ ⅛
35	do 5 47	70	69⅝	69⅝	— ⅛
5	NEngPow 5½ 54	95⅝	95⅝	95⅝	— ⅛
14	do 5 48	94⅝	93⅝	93⅝	— ⅛
3	NorCUt 5⅛ 48A	81⅝	81	81⅝	+ ⅛
1	NoIndPS 3⅝ 69	106⅝	106⅝	106⅝	— ⅛
8	Ohio Pw 3 71	107	107	107	+ 1
10	OhioPSv 4 62	111⅛	110⅝	111⅛	+ 1
4	Pub S NJ 6 ct	150⅝	150⅝	150⅝	+ ⅛
4	QnsBorG 5⅛ 52	90	89	90	+ ⅛
5	Scullin Stl 3 51	95⅛	95	95	....
35	SoCalEd 3 65	105⅛	105⅛	105⅛	+ ⅛
2	So Ind Ry 4 51	68⅝	68⅝	68⅝	+ ⅛
1	Spalding 5 89	73⅝	73⅝	73⅝	+ ⅛
11	StdG&E 6 48 st	81⅝	81⅛	81⅛	....
15	do 6 57	81⅝	81⅛	81⅛	— ....
96	Std P&L 6 57	81⅝	81⅛	81⅛	+ ⅛
5	TideWP 5 79A	100	100	100	+ ⅛
6	TwCRT 5½ 52A	91⅛	91⅛	91⅛	+ ⅛
13	UnitL-R 5½ 52	102⅛	102⅛	102⅛	+ ⅛
5	UtP-L 6 2022A	105⅛	105	105⅛	+ 1⅛

*Ex dividend. ur—Under rule. ww—With warrants. war—Warrants.

INVESTING COMPANIES

Nominal quotations provided by the National Association of Securities Dealers:

	Bid.	Ask.
Affiliated Fund, Inc.	3.46	3.81
Amer. Business Shares	3.36	3.68
Boston Fund, Inc.	17.02	18.30
Century Shares Trust	28.20	30.32
Chemical Fund	10.05	10.87
Diversified Trustee, D	5.60	6.30
Dividend Shares, Inc.	1.25	1.37
Fidelity Fund, Inc.	18.02	19.41
Fundamental Investors, Inc.	21.72	23.80
General Investors' Trust	5.13	5.52
Incorporated Investors	20.07	21.58
Keystone Custodian Fund, B 3	17.17	18.90
Do, B 4	9.49	10.41
Massachusetts Investors' Trust	20.92	22.49
Do, 2d Fund	10.30	11.08
New England Fund	12.55	13.52
Selected American Shares	9.56	10.42
Union Bond Fund, B	18.66	20.40
Do, C	7.28	7.96

Test Your Facts Answers

Here are the correct answers to today's "Test Your Facts" questions:

1. [a] South America.
2. [a] Ernest L. Thayer.
3. [a] Deciduous.
4. [a] James Boswell.

TERMS OF SUBSCRIPTION OF THE TRIBUNE.

Order for mail subscription must be accompanied by remittance to cover.

Rates in Illinois [outside Chicago], Indiana, Iowa, Michigan, and Wisconsin:

Daily, without Sunday, one year, $5.00; six months, $2.50; three months, $1.25; two months, $1.00; one month, 50 cents.

Daily, with Sunday, one year, $12.50; six months, $6.25; three months, $3.15.

Sunday only, one year, $7.50; one month, $1.00.

Rates of subscription in postal zones 3 and 4 [measured from Chicago] outside of Illinois, Iowa, Michigan, and Wisconsin:

Daily, without Sunday, one year, $7.50; one month, $1.00.

Daily and Sunday, one year, $15.00; one month, $2.00.

Rates of subscription to zones 5, 6, 7, and 8 [measured from Chicago], Canada and Mexico:

Daily, without Sunday, per year, $12.00; one month, $1.50.

Sunday only, one year, $7.50; one month, $1.00.

Daily and Sunday, one year, $19.50; one month, $2.50.

Foreign: Daily Tribune only, $25.00 per year; with Sunday, $42.00 per year.

Give postoffice address in full, including county and state. Remit in express money order, draft, or in registered letter at our risk to The Tribune company, publishers, Tribune Square, Chicago.

We cannot be responsible for currency sent thru the mail.

Persons wishing to take The Tribune by carrier may order it by postal card or telephone Superior 0100. When delivery is irregular make complaint.

All unsolicited manuscripts, articles, letters, and pictures sent to The Tribune are sent at the owner's risk, and The Tribune company expressly repudiates any liability or responsibility for their safe custody or return.

MEMBER OF THE ASSOCIATED PRESS.

The Associated Press is exclusively entitled to the use for publication of all news dispatches credited to it or not otherwise credited to this paper, and also to the local news published herein. All right of republication of special dispatches herein also are reserved.

DAY BY DAY ON THE FARM

The FARM by Gail Compton

Friday, July 2, 1943.

THE farm men have been looking over new regulations on custom slaughtering of home produced live stock for consumption on the farm and are feeling very thankful they do their own butchering.

"If we didn't we probably would starve filling out government certificates before we got the meat," one worker remarked.

They chortled over one new rule which provides that a farm owner living in the city or any place other than the farm must give up ration points for the meat he consumes off his own farm. This rule strikes a blow at all city farmers who have been planning on eating all the meat they wanted because they were raising it on their farms. Workers are willing to wager this regulation will be almost impossible to enforce—that is, if any one pays any attention to it, they say.

Butchering Cost Stamps.

Under original regulations a farmer who brought his own cattle to a custom slaughtering plant for butchering and dressing had to surrender red stamps for the meat. If he killed and dressed the beef on his own farm he was not asked for points.

Regulations now provide that a farmer and his family may consume meat raised on any farm he owns or operates and may transfer meat from one farm to another to provide food for the family without giving up any stamps.

A live stock producer who acquires meat from a custom slaughterer without surrendering points must provide the butcher with two copies of a certificate which, it is said, practically demands the entire life history of the animal as well as the man.

The farmer must certify that he raised the animal from birth or that he was in possession of the animal for a period immediately preceding butchering during which he increased its weight by at least 35 per cent.

Avoids Red Tape.

All farm meat is butchered on the spot so the manager will not run into this tangle of red tape. Two steers will be kept out of the bunch of feeders for home consumption. Aside from this the men also will butcher enough hogs to supply the farm. This work is done in the late fall when the weather is cool and work is slack.

The big Spotted Poland China boar got a little dental work done the other day. His tusks had grown until they were three inches long and were a menace not only to the men but also to the sows. A fit of rage and one toss of its head would mean a dead sow or a badly ripped leg on a worker.

The men rounded the boar into a small pen and snared his jaw with a piece of wire. With two men holding on with all their strength, a third took a pair of big bolt cutters and nipped off the ivories. The tusks are big enough to decorate a watch chain.

The GARDEN by Ben Markland

SCIENTISTS of the Illinois Natural History survey are warning gardeners to be careful in handling poisonous garden insecticides, particularly the arsenates. If improperly used to kill garden insects these poisons can make human consumers of garden produce very ill.

Arsenical poisons will kill almost all chewing insects, but they cannot be used on many vegetables in the late stages of development. They should not be used on snap beans, for example, after the pods have formed. They never should be used on leaf vegetables such as leaf lettuce and spinach. Arensate of lead is used in the sample gardens on the Tribune farm to combat the cabbage worm, but only when the cabbages, cauliflower, and other members of the cabbage family are in the early stages of development. When these vegetables are within 20 or 25 days of harvest stage the gardener switches to commercially manufactured sprays containing pyrethrum and rotenone to combat cabbage worms. Such sprays are not poisonous to humans.

FARMS—STOCK—EQUIPMENT

FARM LANDS.

Arkansas.

TODAY'S opportunity land—The famous Ozarks! Free 72 page bargain catalog. United 7-E South Dearborn. State 7975.

Illinois.

100 ACS.—Exc. land; complete set of gd. farm bldgs.; on conc. hiwy., 39 mi. N. W. Barg. at $16,000.
175 acs.—Gd. land, exc. bldgs.; 55 mi. N. W., on gd. hwy.; being sac. at $95 A.; poss. March 1st, 1944.
Other farm bargains priced below market value.
DAN R. McGAUGHEY,
Office at Gages Lake. Grayslake 4226.

6 ACRES—4 lane hi-way; gd. soil, slightly rolling; barg. $1,950; terms.
5 acres, rich soil; beau. view, $1,495. $300 down payment.
Almost new 4 rms. and bath, 1 ac.; beauty spot, $4,850, terms.
Also ¼ to 10 acres.
Reque, West Chicago, Ill., next to theater.

10 ACRES FINE SOIL—4 BLKS. STA. High rolling land; make fine truck or chicken farm; low tax; fast transp.; Rock Island R. R.; best buy south; terms. C. BEHRENDS, 458 WASHINGTON-BLV. OAK PARK. VILLAGE 6719.

10 ACRES—4 rm. cottage, 500 fruit trees, grapes, shrubbery, etc.; large live creek; 32 trains daily to Chicago; a paradise. $8,900. Phone 2602. E. L. Walsh, New Lenox, care of Wagner & Braun.

175 ACRE farm—50 mi. Southwest of Chicago. Mod. home. Other buildings very good. Growing crops included. Priced for quick sale by owner. ADDRESS D E 181, TRIBUNE.

223 A.—$45 PER A. PLUS CROP. Fulton county corn belt; 90 a. cultivated, rye harvest now. Dr. Knapp, 1305 E. 63d-st., Chicago. Plaza 6020.

86 ACRE farm—East of Genoa, all tillable, $9,900. 60 acre farm, near St. Charles and Chicago transp., $14,000. Ph. George Rempe, St. Charles 3181.

40 ACRES good rolling land; building site; 5 miles to Barrington station on concrete road; $200 acre. Barrington 129-M-2.

80 ACS.—2600 ft. of cement road frontage; 5 mi. to sta.; $200 per acre. Wesley Luehring, Itasca, Ill.

2 ACRES—Nice trees; 4 rms.; bath; poultry hse.; $5,000; ¼ dn. Elmhurst 1665.

Indiana.

5 RM. brk. house—Approx. 5 acres ground. Modern; furn. ht.; gas, elect.; 2 car gar.; chicken coop; bus service to the door. For quick sale, $8,500; ¼ cash, bal. tms. Hobart, Ind. Phone Pensacola 0479.

FARM LANDS.

Indiana.

BARGAINS IN ACREAGE AND RESORT PROPERTY. 13½ TO 20 MI. CHICAGO LIMITS.
$30 CASH; $10 PER MO. BUYS Beaut. wooded 50x400 water front lot; full pr. only $295.
$50 CASH; $12 PER MO. BUYS 2½ acres; nr. Highland, $495.
$60 CASH; $15 PER MO. BUYS 5 acs. nr. Griffith, full pr. only $595.
$100 CASH; $15 PER MO. BUYS Nearly 7 acs. most fertile soil and exceptional buy at $975.
$250 CASH; $20 PER MO. BUYS 3 acres—lge. barn; part wooded; exc soil; sacrifice.
To inspect these and many other bargains, drive out to our farm on U. S. 41, first farm so. of St. John, Ind., on E. side of hi-way, Sat., Sun., or Mon. only, 8:30 to 5 or ph. Pul. 4000 [if no answer Ced. 6590] for appt. Take these directions with you.

FOR sale—80 acres, muck farm; near Koontz Lake; well drained; 2 mod. hses., gd. barn, silo. Call or write, Stella Erickson, Walkerton, Ind. Phone 183 F 21.

80 A. EXC. dairy farm—Near lake, on So. Shore R. R.; elect.; 22 A. clover; good bldgs. Poss. fall. Price $7,500. Maggie Elliott, New Carlisle, Ind.

160 ACS.—Gd. land-bldgs, 35 ft. silo, 8 rm. hse., run. wat., furn. Close to Chi. bus on U. S. 20. Only $67.50 per ac. Stk. and all mach. New tract. Henry Gibson, Fal.4174.

6 ROOM home—Out bldgs., stock, plty., tools, crops; imm. poss.; $3,400. $800 dn., $25 mo. A. L. Olson, Knox, Indiana.

17 A. MOD. 7 r. house; barn; U. S. 31N hiway frontage; bus; $15,000; terms. Poss. R. Muessel, South Bend.

Michigan.

40 AC.—Dairy, grain, poultry; 9 rms., also barns, henhouse; 5 ac. woods; 7 ac. alfalfa; 2 cows, team horses, sow, 8 pigs, 200 pullets; all tools; crop of oats, corn, and wheat; $5,500; $3,000 down. Paras, 420 Linden-st., Hartford, Mich. Tel. 121.

2¼ ACRES—With beaut., mod. 5 rm. house, 30 fruit trees, berries, 65 mi. Chicago in fruit belt. New Buffalo. Sacrifice. Call Lincoln 6945 or Lincoln 7099.

240 A. STOCK farm—Level blk. lm.; timber.; crk.; 8 r. hs.; lg. barn; $5,500; tms. ERWIN TINNEY CO., Fremont, Mich.

FREE LIST FARM barg.—S. W. Mich.; all kinds. Interstate Farms, 35 S. Dearborn.

FREE farm list—S. W. Michigan; all kinds, all sizes. ROESSLER, 140 S. Dearborn-st.

FARM LANDS.

Wisconsin.

FARM for sale—To settle estate; 215 acres on black top road; close to Janesville, Wis.; fertile soil, large basement, barn, 2 silos, 3 other buildings; owner operating. W. H. Hughes Estate, R. No. 1, Janesville, Wis.

RAILROAD land grant lands, $4 to $5 per acre for good farm lands adapted for dairying, live stock, and grain; good roads, water, towns, and markets. Send for booklet No. 5. R. S. Claar, Land Dept., Soo Line, Minneapolis, Minn.

WAL. CO., WIS.—37½ acre farm, 21 head pure bred Jersey cattle. All farm machinery. Possession at once. N. M. Christensen, Elkhorn, Wis.

Miscellaneous.

FIG FARM CATALOG—Bargains, 18 states. Write for FREE copy. STROUT RLTY., 7-J S. Dearborn-st., Chgo. 3. State 7975.

POULTRY, CHICKS, AND EQUIPMENT.

PEERLESS HATCHERIES. Hi-grade baby chicks; famous for quality since 1908; leading varieties; reduced prices now. 2521 Archer. Victory 8732.

CHICKS—R. I. Reds, Barred Rocks, Buff Orpingtons, brooders, starters, finishers, poultry feeds; any amount. Open eves. and Sunday. Vict. 0370. 2507 S. Halsted.

10,000 BABY chicks—White Rocks, Barred Rocks, Rhode Island Reds, $14.50 per hundred. 7110 W. Grand.

JOHN DEERE farm tractor, model L, 1942, with mower attachment; $750. Moh. 2448, before 4 p. m.

WHITE Rock pullets—4 months old; $2 each. Western Springs 6377.

PREFAB. hen, chick, and hog houses—FHA. $35 up. 9321 Cottage Gr. Rad. 0212.

1,200 CHICKS, 5 to 9 wks. old; 2 blks. north of 22d-st. on 17th-av., Broadview.

LIVE STOCK.

100—DAIRY COWS—100 Fresh Cows—Close-up Springers, Spring ing Heifers, all breeds. Barn located 12 miles northwest of Milwaukee on Hwy. 74. Phone Menomonee Falls 784. H. Walter & Sons, Lannon, Wis.

REGISTERED Poland china sow and boar, 20 feeder pigs. 8100 Roberts-rd., Oak Lawn, Illinois. Summit 886-R1.

GASOLINE ALLEY—EVERLASTING ETHER

HAROLD TEEN—SHE'S A CARD

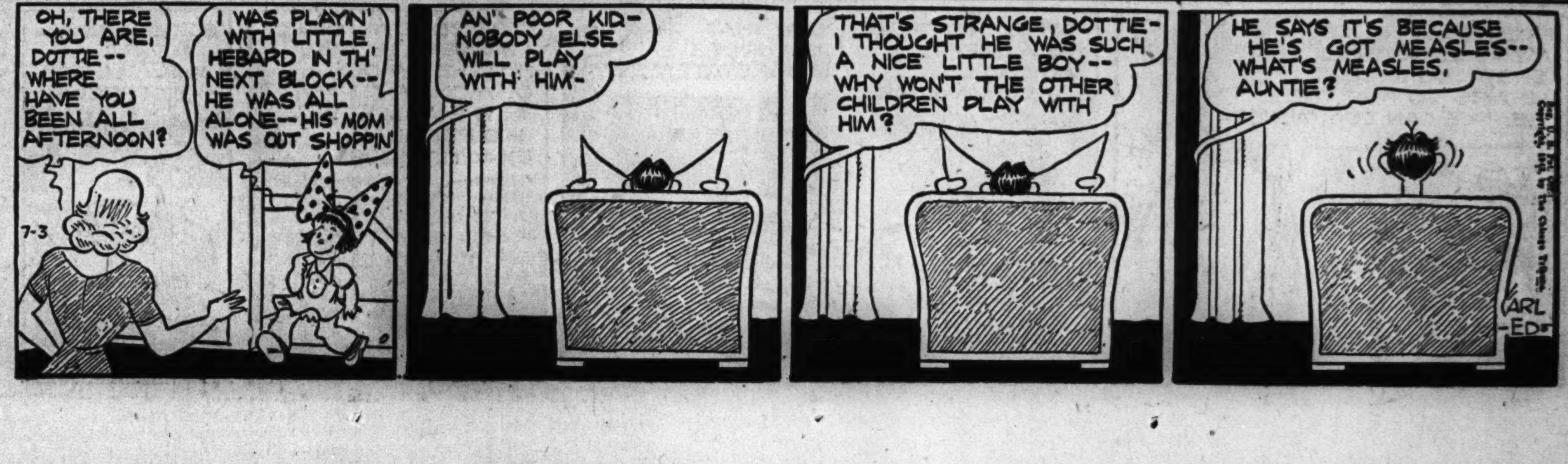

CHICAGO BANK DEPOSITS PASS 6 BILLION MARK

Decrease in Loans Nearly Halted.

BY LELAND FORRESTER.

Bank deposits in Chicago have crossed the 6 billion dollar mark for the first time, and the long downward sweep in loans and discounts was almost halted in the second quarter of this year. These developments were disclosed yesterday in bank statements as of June 30, issued in response to state and federal calls.

Balance sheet comparisons indicated that earnings of all except one of the six biggest downtown banks were larger in the first half of this year than in the first six months of 1942.

[*New York bank statements disclose large increases in government security holdings. Story on page 18.*]

Investment Funds Increase.

Larger government security holdings and more funds for investment as a result of the increased deposits, apparently more than offset the profit effects of the decline in 1943 first half loans from 1942 levels.

The new call figures disclosed that the total deposits of all the Chicago national and state banks combined were $6,012,539,000 on June 30, compared with $5,543,780,000 three months earlier. The former all-time high mark was $5,719,478,000, reported for Dec. 31, 1942.

The drop three months ago was attributed to the annual exodus of funds out of deposit accounts into other states or into tax exempt investments to avoid the Illinois April 1 personal property assessment. Except for that decline, deposits have been rising over a long period.

Loan Decline Is Small.

The virtual halting of the downturn in loans and discounts, a trend that had prevailed for more than a year, was indicated in the June 30 total of $898,232,000, which was only a shade less than the $900,045,000 reported three months earlier. In preceding quarters the total had fallen 30 to 60 millions each time.

National banks actually reversed the trend, reporting $738,722,000 of loans and discounts against $737,320,000 three months earlier, but the state bank total dipped to $159,510,000 from $162,725,000.

Lending and discounting had been declining over a long period as the result of government restrictions on consumer credit, rationing of some goods and shortages of many lines of merchandise. Small loan companies in particular had felt the pinch, and consequently their financing at banks has fallen. These factors have been offset to some extent by lending to war plants under government V loan guarantees.

Increase Nearly Half Billion.

The banks' holdings of government bonds continued to increase, the amount being $3,559,602,000 on June 30, compared with $3,075,556,000 on March 26, the call date preceding all.

Here is the way the indicated per share earnings of the large banks in the first half of this year compared with those in the corresponding 1942 period:

	1943.	1942.
Continental Illinois	$ 4.46	$ 3.11
First National	10.98	9.50
Northern Trust	14.23	13.53
Harris Trust and Savings	11.57	8.98
City National	7.04	5.28
American National	24.80	26.79

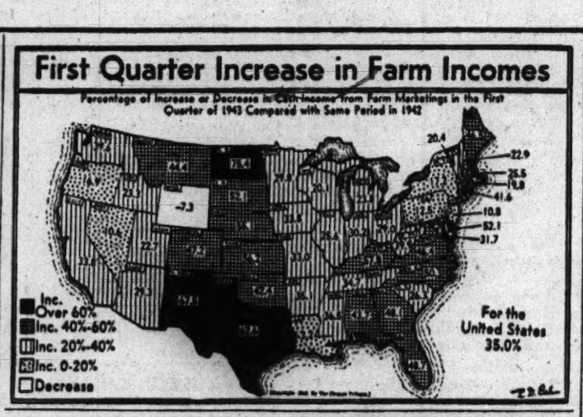
First Quarter Increase in Farm Incomes
Percentage of Increase or Decrease in Cash Income from Farm Marketings in the First Quarter of 1943 Compared with Same Period in 1942
Inc. Over 60%
Inc. 40%-60%
Inc. 20%-40%
Inc. 0-20%
Decrease
For the United States 35.0%

Meat Policies Just a Puzzle to Nebraskans

BY THOMAS FURLONG.
[Chicago Tribune Press Service.]

Weeping Water, Neb., July 2.—Cattle and hog producers of this district, one of the oldest settled communities in Nebraska, are unable to make head or tail of government meat polices.

They say that on the one hand the government, thru the office of price administration, is discouraging the production of beef. Price ceilings are so arranged that it is unprofitable to buy lean cattle from the range, fatten them on corn and other feed, and send them to market with 20 to 30 per cent more beef. Instead, the OPA encourages the shipment of range cattle direct to market and the opportunity to add to production of beef is lost, they say.

At the same time, stockmen assert, they are told there is not enough beef to go around. The army can't get enough beef and civilians in the larger cities must be content with more pork and mutton.

Seek to Produce More Food.

It doesn't make sense to the live stock men here, who put themselves wholeheartedly into the government's program for increased food production.

This area is devoted almost exclusively to production of live stock and the feed crops needed in that type of farming. The production of live stock here, notably hogs, has expanded greatly in the last year. But the cattle men concede it is unlikely they will maintain their production at the level of recent months. At present prices they cannot buy feeder cattle and expect to make a profit by the feeding practices they have followed in former years.

Urges Large Marketing.

M. L. Baker, professor of animal husbandry at the University of Nebraska school of agriculture, told a meeting of live stock men that one of the quickest methods of increasing the flow of meat into military and civilian channels would be the marketing over a short period of a substantial part of the live stock now on farms and on the range.

Admittedly this method would be only a temporary answer to the meat shortage and would be achieved at the expense of future production, Baker said.

Baker told the live stock men they have no alternative but to alter their feeding methods if they expect to make money under present regulations.

Lake Iron Ore Shipments 6 Pct. Below Year Earlier

Cleveland, O., July 2 (AP). — Lake Superior iron ore shipments were 11,864,401 gross tons in June, 6.03 per cent below the 12,625,102 tons of a year earlier, the Lake Superior Iron Ore association reported today.

ALEXANDRIA HOTEL SOLD FOR $230,000; TO BE MODERNIZED

The seven story Alexandria hotel at the southwest corner of Rush and Ohio streets was sold yesterday by the Lehmann Estate, Inc., to David Zwick of the R. Zwick Co., plumbing supplies, for $230,000. It will be managed by Joseph Stein, operator of the Brevoort hotel in the loop and several outlying hotels.

A modernization program with an initial expenditure of $25,000 is contemplated, Stein said. This will include immediate steam cleaning of the exterior and redecorating the interior, with extensive structural changes after the war.

The former cafeteria probably will be reopened shortly, it was said, with post-war plans calling for remodeling the entire Ohio street first floor frontage into shops.

The hotel contains 237 rooms. Part of it was built 53 years ago, with an addition constructed 25 years later. It has been almost entirely a residential hotel. The new owner intends making it a commercial or transient hotel. It has been completely occupied for many months, it was said.

Prices Bound 25 to 40 Cents in Hog Market

The smallest Friday hog receipts in 11 weeks sent most prices 25 to 40 cents a hundred pounds higher in the stock yards yesterday. Virtually all the losses of the last 18 days have been recovered in hogs of good quality above 190 pounds. Top loads sold at $14.25, up 25 cents to a peak since June 14 and 50 cents above the midweek low.

Not all hogs shared in the recovery. The dividing line between a strong and a weak market was in hogs from 170 to 190 pounds.

Light Hog Prices Are Weak.

Hogs below 170 pounds were weak to 25 cents lower. Some of the lightest that lacked finish declined more. The average rose 25 cents to $13.85, with the proportion of underweights not large enough to offset the rise in mature stock.

Altho $12 to $12.50 bought many of the medium to near good 140 to 160 pound lights, the stronger weight lights of good quality, 180 to 190 pounds, sold at $13.50 to $14. Good 200 to 270 pound hogs, including the "government weights," sold mostly at $14.10 to $14.25.

Meat Board Calls Meeting.

The light supply of lambs sold at steady prices. Cattle were weak despite a small supply.

The war meat board called a meeting of its advisory committee in Chicago on Wednesday. The committee, composed of cattle feeders, meat packers, nonslaughtering processors and retailers, will discuss marketing, processing, prices, and rationing with the board.

Stock Market Turns Uneven in Slow Trade

New York, July 2 (AP).—The stock market was confronted by the usual pre-holiday indecision today and prices were irregular, with gains slightly outweighing declines. Dealings were relatively slow.

The war news again was favorable toward a rise as were "inflation thinking" and the realization that idle funds remained plentiful. However, profit selling and lightening of commitments for the lengthy weekend—domestic exchanges will recess Monday for the observance of Independence day—retarded numerous pivotals after a fairly steady start.

Short covering, also for the holiday, helped balance offerings in the majority of cases. Specialized reinvestment demand was a factor and several utility preferreds and farm implements rose 1 to 3.

The Associated Press 60 stock average was off .1 of a point at 52.3.

BOND LIST IS UNEVEN.

New York, July 2 (AP).—The bond market developed strong spots in most of the major groups today but the general market was uneven.

Measured by the Associated Press averages, rails and utilities declined, industrials and foreign issues advanced and the low-yields were unchanged.

The 1½ per cent government notes sold earlier in the week were fairly active in outside markets on a when issued basis. The notes sold around ½ point above the offering price of 100.

CHICAGO PRICES IRREGULAR.

Chicago Stock exchange prices yesterday were irregular on turnover of 65,000 shares. Volume leaders included Chicago corporation which reached a new high of 5¼, closing at 5½, up ¼; on trade of 26,250 shares. Armour & Co., set a new peak of 6, and closed up ¼ on trade of 10,250 shares. New highs also were set by Commonwealth Edison, Lincoln Printing, La Salle Extension, and 14 other issues.

MORE FURNACES RESUME DESPITE MINE WALKOUT

Pittsburgh, Pa., July 2 (AP).—The United States Steel corporation, the steel industry's largest producer, announced today that it had restored six more blast furnaces to operation in view of increasing supplies of coal dug by miners back at work after their third recent strike.

On the 12th day of the prolonged walkout about 97,000 of the nation's 521,000 miners were idle.

Reopening of the six furnaces left only five still inactive of the 37 that United States Steel has in the Pittsburgh area.

Regional directors of the government operated mines received instructions today from Carl E. Newton, deputy coal mine administrator, to "afford work" to the miners on Monday, the Independence day holiday, on the basis of time and one-half or rate and one-half.

Notice of Strike Filed.

Springfield, Ill., July 2 (AP).—In one of the first such moves under terms of the recently enacted anti-strike law, the United Mine Workers, district 50, served notice today that the 1,200 members it claimed would strike in two Allis Chalmers war plants in Springfield in 30 days if a collective bargaining dispute is not settled by then.

GAMBLE NAMED TO ORGANIZE 3D WAR LOAN DRIVE

Washington, D. C., July 2 (AP).—Ted R. Gamble, assistant to Henry Morgenthau Jr., secretary of the treasury, will organize and direct the third war loan drive scheduled to start Sept. 9.

Morgenthau, in announcing Gamble's appointment as national director of the treasury department's war finance division, today said the Portland, Ore., theater owner had been affiliated with the bond sales organization here since December, 1941, when he became consultant to the treasury secretary.

STEEL SHARING FOR MIDWEST BEGUN BY WPB

Shortage Prospect Termed Serious.

The seriousness of a prospective steel shortage was emphasized yesterday at a meeting of 350 executives of the larger Chicago area steel using war plants and business firms in the Hotel La Salle. The conference with war production board, army, navy, and maritime commission representatives opened the midwestern section of a nation-wide WPB "share the steel" program to aid in averting a critical situation.

Charles Halcomb, assistant director of the distribution bureau of the WPB iron and steel division, said the seriousness of the problem was not generally realized, and many had the erroneous impression that steel is plentiful.

Priorities Termed Not Enough.

Halcomb said it was important to get the steel sharing program under way immediately because production usually declines in the third quarter of the year. He said WPB authorities decided on an appeal to steel users because the problem could not be solved solely by the priorities system.

Brig. Gen. Thomas S. Hammond, chief of the Chicago ordnance district, said the primary consideration in the war program is to provide more equipment and more men for the fighting fronts. Indicating the importance of steel to the war, he said 62 cents of every dollar spent by the district is for steel.

Under the sharing plan, steel users will be asked to draw upon their inventories to the lowest practical working level before ordering supplies from mills. A. T. Kearney, Chicago regional WPB director, said mills can divert steel to other users now facing serious shortages if this is done. He emphasized that users need not give up present inventories, but will be requested to cancel unnecessary orders.

Goal Is 2 Million Tons.

The program will seek to provide 2 million tons of steel in the next six months for various claimant agencies, including the army, navy, air forces, lend-lease, and essential industries. The Chicago WPB district, including nine counties in Illinois and five in Indiana, will be asked to provide 290,000 tons.

Kearney said claimant agencies were faced with a 7 million ton shortage, because they had asked for 23½ million tons of carbon and alloy steels, against a present supply of 16¼ million tons.

Among those attending the meeting were Fowler McCormick, president of the International Harvester company; C. A. Liddle, president of the Pullman-Standard Car Manufacturing company; George T. Horton, president of the Chicago Bridge and Iron company; Homer D. Sayre, commissioner of the National Metal Trades association; Sterling Morton, president of the Illinois Manufacturers' association, and Leverett S. Lyon, chief executive officer of the Chicago Association of Commerce.

WHAT THEY EARNED

Net earnings announced by corporations yesterday follow:

	1943.	1942.
24 Weeks Ended June 19.		
Kroger Grocery	$ 2,354,859	†$2,474,938
Per share	1.28	†1.35
May.		
St Louis Pub Serv	87,270	146,607
Tex Elec Service	143,656	63,223
Tex Pow & Light	218,349	85,282
Wash Water Pow	246,275	152,937
Five Months Ended May 31.		
St Louis Pub Serv	624,578	589,178
Six Months Ended May 31.		
Federal Electric	107,865	245,135
Quarter Ended March 31.		
Consol Biscuit	$1,813	.....
Per share	.25	.....
Year Ended Dec. 31.		
Hearst Pub	3,979,535	2,804,685

†Twenty-four weeks ended June 13.

Senators Demand Solution of Nation's Corn Problem

Washington, D. C., July 2 (AP).—Middle western members in the senate today demanded action toward solving the price impasse which has kept a major part of the nation's corn on the farms and forced the closing of a number of commercial products plants for lack of grain.

Sen. Robert M. La Follette [Prog., Wis.] said the only solution appeared to be to let the price of corn rise.

"I can't understand why this thing is allowed to drag on for weeks," La Follette said. "Everybody talks about it but nobody does anything and, in my judgment, that is symptomatic of the entire confusion in the conduct of this war on the domestic front."

Lucas Opposes Seizure.

Sen. Scott Lucas [D., Ill.] said he "heartily agreed" with La Follette's assertion that "nothing more unfortunate could happen" than for the government to attempt to seize corn held on the farms as it has requisitioned some grain held in elevators.

"If the administration has any thought of attempting to requisition this corn on the farm I hope they will forget about it," Lucas said.

Lucas thought there would have to be an adjustment between corn and hog prices, by some means, to start the flow of the grain out of farmers' bins.

"It is a tragic error to say that to raise the price of corn would be inflationary," he said.

Sen. Hugh A. Butler [R., Neb.] said farmers could not be censured for holding their grain and feeding it to hogs, since they would obtain the equivalent to $1.32 a bushel that way and could get only $1.07 under the ceiling price on corn.

Lucas said if means could be found to release from 160 to 200 million of the more than 800 million bushels of corn reportedly held by farmers the plight of the processors would be alleviated.

"No argument can be made to show that raising the price of commercial corn would be inflationary at this time," he said.

Case in Missouri Described.

Sen. Bennett C. Clark [D., Mo.] interrupted to describe a case in Missouri where he said a plant manufacturing corn meal was being forced to close down for lack of corn and asserted similar cases were in prospect as a result of "idiotic mismanagement" by the government.

"This corn situation is in an unpardonable mess," Clark said.

Rye Reaches Peak as Oats, Wheat Decline

Moderate selling of wheat and oats futures developed yesterday on the Chicago Board of Trade in anticipation of the Presidential veto of the Commodity Credit corporation bill in which congress had voted to kill the subsidy program. Prices were slightly higher at the opening, but wheat closed off ¾ to 1¼ cents a bushel, and oats lost ⅛ to ⅛ cent.

July rye advanced 2½ cents to close at $1.05½, a new peak which was ¾ cent above the September future in contrast with a 1⅛ cent discount recently. Other rye futures were ⅝ cent higher to ⅛ cent lower.

Deliver 2½ Million Bushels.

Buying of July rye was attributed to cash interests and to purchases against sales of deferred deliveries. Deliveries of cash rye on July contracts have amounted to 2½ million bushels in the last three days.

Mills were aggressive buyers of wheat futures, but this was offset by an increase in hedging pressure. Brokers said cash wheat prices were 5 to 7 cents above the government loan figure, but that was said to be unsatisfactory to farmers and much grain was reported going into storage.

Distillers Purchase Wheat.

Distillers were reported to have purchased 2 million bushels or more of cash wheat in the southwest, and to be seeking more. The government was said to have notified distillers that they can pay up to parity price for wheat, about 15 cents above the market price.

Trading in grain futures on the board of trade during June was the heaviest in 12 months, commodity exchange administration figures disclosed. Turnover totaled 433,120,000 bushels against 323,704,000 bushels in May and 437,314,000 in June, 1942.

October Egg Prices Set New Peak at 44 Cents

October egg futures established another new high of 44 cents a dozen on the Chicago Mercantile exchange yesterday. At the close the price was bid up to 44.10 cents, an advance of 0.35 cent without attracting sellers.

CANCO AMERICAN CAN COMPANY

COMMON STOCK

On June 29, 1943 a quarterly dividend of seventy-five cents per share was declared on the Common Stock of this Company, payable August 16, 1943, to Stockholders of record at the close of business July 22, 1943. Transfer books will remain open. Checks will be mailed.

R. A. BURGER, *Secretary.*

People and Events

Russell B. Gunia has been appointed manager of the Carnegie-Illinois Steel corporation's Stainless Steel bureau in Chicago it was announced yesterday. He has been employed by the corporation since 1938 when he joined the firm's sheet and tin mills in Gary as a junior metallurgist.

Russell B. Gunia.

Arthur R. Cahill, who has been employed by Montgomery Ward & Co. since 1941, has been elected assistant secretary, replacing Albert Huizinga, who has resigned. Cahill previously was associated with the Federal Reserve Bank of Chicago.

Louis Porter, general sales manager of the L. Fish Furniture company, has resigned effective July 31, to take active management of the Furniture Sales Service corporation, of which he is president.

Louis Porter.

Dickson H. Leavens of the Cowles Commission for Research in Economics, has been elected president of the Chicago chapter of the American Statistical association.

H. A. Mintz, tariff and division manager of the Chicago, St. Paul, Minneapolis and Omaha railroad, has been appointed general freight agent of the Chicago and North Western railroad system with headquarters in Chicago.

Crude Petroleum Stocks Drop 859,000 Barrels

Washington, D. C., July 2 (AP).—The bureau of mines reported today stocks of crude petroleum on June 26 totaled 242,657,000 barrels, a decrease of 859,000 barrels compared with the preceding week.

INGERSOLL STEEL & DISC

Division of Borg Warner Corp. Needs men and women for jobs now open on essential war work, with a post-war future. Good working conditions. Employment office open daily and Tuesday and Thursday nights.

1000 West 120th Street

CHICAGO

ENGEL REPORTS VAST PROFITS ON WAR ORDERS

Range Up to 53 Pct. After Tax, He Says.

Washington, D. C., July 2 (AP).—A one man war cost investigating committee, Rep. Albert J. Engel [R., Mich.], in his second public report to the house, charged today that corporate profits on war contracts ranged as high as 53 per cent after payment of taxes.

Rep. A. J. Engel.

Earlier this week the fast traveling and inquisitive Engel, a member of the appropriations committee, lambasted the administration for what he called encouragement of exorbitant wages in war factories.

Based on His Own Study.

His latest report was based, Engel said, on a personal study of the corporate earnings of 48 companies. It showed the net percentage earned, after taxes, per dollar market value of the stock, ranged from 5 to 53.88 per cent in 1942.

He charged that corporations figure their taxes as a part of the cost of production.

Even greater profits than those of the 48 corporations are made by others, whose principal capital is furnished by the government, either direct or thru the Defense Plant corporation, he declared.

"We find," Engel said, "these corporations earning a profit on a large government capital but distributing that profit to a small group of stockholders who have very little capital invested.

Refers to Jack & Heintz.

"Jack & Heintz, Inc., gives a good illustration of this type of corporation. The following is their setup:

"This company was organized in November, 1940, with a capital stock structure consisting of 100 share no par stock for which four stockholders paid in $5 per share. They also paid in $99,500 in surplus. Thus we have four individual stockholders who have paid in $100,000 in capital and surplus.

"In 1942, after setting aside $173,680 for depreciation and obsolescence; after paying the three top officers $116,645 each; after giving a Christmas bonus of $944,300; after paying wages that, according to their statement, averaged an annual rate of $5,172 per employe, and after paying 6 million dollars in income and excess profits taxes, this company showed total 1942 earnings of $1,740,839 on an invested capital and paid in surplus of $100,000."

10 Millions Refunded.

Cleveland, O., July 2 (AP).—President William S. Jack of Jack & Heintz, Inc., producer of airplane parts, today said:

"In a spirit of coöperation we have refunded to the government, voluntarily and without renegotiation, in excess of 10 million dollars since last January.

"Further, we have reduced prices by from 30 to 40 per cent, thus saving the government about 36 millions annually.

Unusual Opportunity for MECHANICAL ENGINEER

able to take full charge of Development and Production in fast growing, aggressive organization. Essential industry with exceptionally wide post-war field. In reply state age, qualifications, experience record, and starting salary required.

Address D E 287, Tribune

Condition of Chicago Banks June 30

[000 omitted.]

	Loans, discounts		Total deposits		Cash resources		Savings deposits		U. S. gov. bonds	
	June 30, 1943.	March 26, 1943.	June 30, 1943.	March 26, 1943.	June 30, 1943.	March 26, 1943.	June 30, 1943.	March 26, 1943.	June 30, 1943.	March 26, 1943.
National	$738,722	$737,320	$4,786,020	$4,436,487	$1,138,708	$1,164,299	$462,268	$440,506	$2,934,902	$2,551,776
State	159,510	162,725	1,226,519	1,107,293	305,871	289,173	235,654	224,439	624,700	523,780
All banks	$898,232	$900,045	$6,012,539	$5,543,780	$1,444,579	$1,453,472	$697,922	$664,945	$3,559,602	$3,075,556

NATIONAL BANKS.

	Loans, discounts		Total deposits		Cash resources		Savings deposits		U. S. gov. securities	
	June 30, 1943.	March 26, 1943.	June 30, 1943.	March 26, 1943.	June 30, 1943.	March 26, 1943.	June 30, 1943.	March 26, 1943.	June 30, 1943.	March 26, 1943.
American National	$ 23,493	$ 23,460	$ 122,215	$ 112,808	$ 36,504	$ 33,273	$ 7,379	$ 7,298	$ 54,076	$ 45,747
Central	6,353	5,786	35,456	30,409	12,227	13,034	4,201	3,866	16,555	11,329
City National	54,114	52,727	256,813	224,361	65,100	60,017	13,846	13,192	137,195	112,478
Continental Ill. Nat	260,870	255,032	2,090,710	1,990,606	457,840	456,819	117,222	113,947	1,424,617	1,326,220
Cosmopolitan	1,554	1,126	7,594	6,520	2,798	2,439	2,438	2,219	2,408	2,193
District	1,314	1,400	7,080	6,620	2,972	2,851	1,338	1,308	3,112	2,712
Drexel National	643	845	13,984	11,998	2,961	2,610	6,190	5,496	9,996	8,457
Drovers	4,853	5,341	60,861	59,044	27,656	26,016	.....	.....	26,833	23,032
First National	298,964	304,966	1,703,773	1,555,954	389,460	427,385	183,730	175,985	1,012,690	817,867
Halsted Exchange	2,979	3,146	16,943	14,456	10,443	8,951	1,833	1,673	3,838	2,681
Industrial National	6,117	6,939	8,832	8,585	1,431	1,329	3,786	3,664	4,418	3,503
La Salle National	3,778	3,778	23,623	20,484	5,803	5,559	2,387	2,222	11,263	8,647
Lawndale	2,087	2,158	18,046	15,212	5,887	4,321	7,997	7,569	9,977	8,577
Liberty	6,101	5,647	27,371	25,662	5,719	5,785	10,366	9,604	15,685	14,327
Live Stock National	5,446	6,415	41,957	40,152	14,743	14,427	4,621	4,394	22,134	19,637
Madison-Crawford	3,076	2,933	12,055	10,543	3,105	3,027	5,116	4,598	5,783	4,492
Mercantile National	4,991	4,620	39,736	36,638	16,233	12,280	5,053	4,737	24,564	20,230
Merchandise	7,361	8,108	43,893	41,878	12,146	11,103	6,417	6,060	25,154	23,458
Merchants	4,437	4,479	18,694	16,412	5,523	5,575	5,182	4,740	8,412	6,038
Mid-City National	2,899	2,977	28,399	26,494	8,262	9,063	5,962	5,819	15,824	12,791
Milwaukee Avenue	1,746	1,818	14,023	12,248	5,361	5,671	4,838	4,504	4,845	2,778
Mutual	3,757	3,350	21,741	19,151	8,182	7,628	10,167	9,597	9,325	7,656
National, Hyde Park	2,250	2,100	8,457	7,791	1,704	1,543	3,392	3,180	3,768	3,468
National Boulevard	4,470	4,566	29,810	27,614	8,653	9,274	3,265	3,090	13,526	11,067
National Security	2,575	2,504	18,048	16,386	4,882	4,923	7,414	6,879	8,991	7,069
North Shore	1,398	1,359	9,914	8,287	2,637	3,224	3,337	3,094	5,704	3,503
Northwest National	1,265	1,123	6,566	4,838	1,693	1,433	2,228	1,880	3,793	2,464
Skala National	222	221	4,703	4,443	1,225	1,079	3,479	3,287	3,437	3,313
South East	5,627	5,386	18,703	16,518	4,415	4,425	6,473	5,929	5,579	6,507
South Shore	2,979	2,863	10,784	9,343	2,649	2,190	3,900	3,450	5,499	4,620
Terminal	5,741	4,968	18,809	16,583	5,625	5,645	2,729	2,615	6,925	5,344
University National	1,129	1,140	10,593	9,370	3,003	3,826	5,015	4,709	5,273	4,293
Upper Avenue	2,254	2,208	14,416	11,456	3,591	3,621	2,800	2,755	8,154	5,174
Uptown	1,909	1,831	21,418	17,996	4,285	3,753	8,167	7,396	12,929	10,104
Total	$738,722	$737,320	$4,786,020	$4,436,487	$1,138,708	$1,164,299	$462,268	$440,506	$2,934,902	$2,551,776

STATE BANKS.

	Loans, discounts		Total deposits		Cash resources		Savings deposits		U. S. gov. securities	
	June 30, 1943.	March 26, 1943.	June 30, 1943.	March 26, 1943.	June 30, 1943.	March 26, 1943.	June 30, 1943.	March 26, 1943.	June 30, 1943.	March 26, 1943.
Aetna	$ 1,570	$ 1,777	$ 7,864	$ 6,656	1,060	1,135	3,427	3,088	4,054	2,676
Amalgamated	2,345	2,449	15,603	14,817	4,502	4,311	3,993	3,711	9,186	8,645
Austin	1,268	1,257	11,158	10,280	2,974	2,357	4,735	4,409	6,468	6,036
Beverly State	453	432	6,211	5,443	1,542	1,382	2,589	2,421	4,375	3,768
Chicago City	6,816	6,955	45,745	41,430	17,123	15,602	21,377	19,592	22,539	19,563
Drovers Trust	3,954	4,192	12,277	11,543	2,247	1,706	12,101	11,436	7,010	6,517
East Side	811	849	2,382	1,733	1,204	682	1,040	945	549	327
Harris	84,366	79,473	418,296	393,957	103,680	98,222	24,807	24,580	170,741	159,576
Kaspar American	690	734	3,914	3,541	1,237	1,230	1,768	1,661	2,037	1,616
Lake Shore	5,092	5,182	26,388	22,949	7,013	7,309	4,030	3,958	13,423	9,624
Lake View	656	677	48,271	43,174	11,171	13,125	25,459	23,757	36,113	28,973
Main	3,271	3,052	13,117	11,017	4,135	4,284	3,551	3,285	5,535	4,329
Metropolitan	141	131	5,336	4,844	1,274	1,239	2,946	2,727	4,150	3,675
Northern Trust	31,541	32,100	500,345	436,016	116,812	108,721	81,605	79,653	279,343	217,453
Pioneer	4,876	4,902	37,451	34,289	10,618	10,668	19,108	17,810	20,023	16,589
Pullman	3,123	3,190	17,720	14,983	3,685	3,189	7,666	7,025	7,881	5,623
Sears Community	4,785	5,042	31,930	31,128	9,322	8,215	7,356	6,881	19,114	19,120
South Chicago	2,316	2,237	16,421	14,105	4,856	4,079	6,558	6,053	8,039	6,603
State, Clearing	1,136	1,094	6,090	5,448	2,116	1,717	1,538	1,448	3,067	2,867
Total	$159,510	$162,725	$1,226,519	$1,107,293	$ 305,871	$ 289,173	$235,654	$224,439	$ 624,700	$ 523,780

LITTLE ORPHAN ANNIE—HIDE-AND-GO-SEEK

VE TOOK A LEEDLE VATER, YES! BUT NOD TOO MUCH--AND HERE IN THIS SECRET POOL IT ISS SAFE!
I TOOK VUN PEEK THROUGH DER PERISCOPE! NO VUN ISS AROUND--!
7-3-43
OF COURSE NOT! NO VUN VILL THINK TO LOOK HERE! BUT VE PULL DOWN DER PERISCOPE UND LIE QUIET FOR A WHILE! CHUST IN CASE!
FUNNY! WE'VE BOMBED EVERY INCH OF THE CHANNEL! NOT A SIGN OF 'EM! WHERE COULD THEY BE?
COLONEL MILDRED! TH' WAR ISN'T OVER! HAVE OUR COMMANDOS GET BACK TO PATROLING THIS CASTLE---EVERY PASSAGE AND STAIR-- EVEN TH' POOL---
YES SIR, COLONEL ANNIE! AT ONCE!

DICK TRACY—ROAD HOG

STEP ON IT, NELLIE. GIVE ER THE GAS!
OH, WHY DID I EVER LEAVE THE FARM? HE'S A CRIMINAL—A GUNMAN.
I'LL BE ARRESTED. I'LL BE THROWN IN JAIL!
I KNOW WHAT I'LL DO. I'LL WRECK THE CAR! I'LL KILL ALL OF US. IT'S THE ONLY WAY OUT.
Reg. U. S. Pat. Off. Copyright, 1943, by The Chicago Tribune

NEW YORK BANK HOLDINGS OF U. S. SECURITIES RISE

More Peaks in Deposits and Resources Set.

New York, July 2 (AP).—Heavy increases in bank holdings of government securities were shown today in condition statements of many big New York City banks as of June 30.

Records were set by some in deposits and in total resources, and second quarter earnings generally were larger than a year ago.

Against the increase in government holdings was a decline in other investments, reflecting a decrease in new private financing.

Chase National bank reported deposits of $4,193,352,000 to maintain its position as the world's largest commercial bank. This compared with $4,203,291,000 on March 31 and $3,595,451,000 in mid-1942.

Total Resources Increase.

Chase's total resources were $4,482,606,000 against $3,869,464,000 a year ago. Net earnings during the second quarter were 77 cents a share, against 40 cents in the corresponding 1942 period. The bank showed an investment in government securities of $2,548,664,000 compared with $1,573,405,000 a year earlier.

National City bank, second largest, planned to issue its mid-year statement next week.

Guaranty Trust company of New York reported resources, deposits, and holdings of United States government obligations were the largest on record. Resources were $3,073,489,040 on June 30, compared with $3,015,473,615 on March 31. Deposits of $2,758,836,791 compared with $2,666,261,390, and holdings of federal obligations were $1,841,302,186 against $1,827,681,573.

Chemical Bank Reports.

Chemical Bank and Trust company, reported deposits of $1,108,817,308 and total assets of $1,203,538,173 on June 30, compared with $1,041,405,430 and $1,133,964,753, respectively, on March 31. Indicated net earnings were 69 cents a share during the second quarter, compared with 60 cents a year ago.

The Manufacturers Trust company said its resources on June 30 were $1,517,315,839, having passed the 1½ billion mark for the first time. On March 31 resources were reported at $1,443,510,368. Deposits of $1,416,802,430 compared with $1,344,604,197 at the end of the first quarter. Earnings for the quarter were $1.25 a share against 95 cents a year earlier.

Assets Show Gain.

Bank of the Manhattan company reported deposits of $927,757,070 against $862,797,079 at the end of the first quarter. Total assets of $992,917,208 compared with $917,464,330 March 31. Earnings were 35 cents a share for the quarter against 33 cents in the 1942 period.

J. P. Morgan & Co., Inc., had assets of $780,853,643 compared with $681,825,785 a year ago. Deposits totaled $730,258,725 against $633,335,602 a year earlier. Holdings of United States government securities of $518,857,917 compared with $356,217,254 at the end of June last year.

Commodities

COTTON FUTURES.

[Cents per pound.]
New York Cotton Exchange.

	Open.	High.	Low.	Close.	Prev. close.
July	20.60	20.64	20.55	20.57	20.60
Oct	20.13	20.15	20.04	20.10	20.16
Dec	19.93	19.97	19.89	19.95	19.98
March	19.79	19.82	19.74	19.80	19.82
May	19.69	19.69	19.62	19.67	19.70
New Orleans Cotton Exchange.					
July	20.89	20.89	20.81	20.81	20.89
Oct	20.42	20.47	20.34	20.38	20.45
Dec	20.25	20.27	20.19	20.24	20.29
March	20.10	20.12	20.04	20.08	20.13
May	19.98	20.00	19.92	19.96	20.00

Chicago Board of Trade.
Dec 20.29 20.29 20.22 20.25 20.30

The average price of 15-16 inch middling cotton at 10 designated southern spot markets yesterday was 21.10. Cash cotton at New York closed at 21.79.

CHICAGO FUTURES.

EGGS—Contract No. 2: October futures in carlots closed at 44c a doz on the Chicago Mercantile exchange, up 0.25 cent; sales, 1 car.

CHICAGO CASH MARKETS.

BUTTER—Steady; receipts, 12,335,427 lbs. EGGS—Unsettled; receipts, 19,049 cases. POULTRY—Firm at ceiling prices; receipts, 2 cars and 27 trucks. POTATOES—Best stronger; poor stock steady to weak; receipts, 96 cars; on team track, 254 cars. Only wholesale prices quoted.

Creamery Butter Selling Prices.

	Chicago— Whole milk.	Chicago— Centralized.	New York.	Philadelphia.
93 score, AA	41½	....	42¼	42¼
92 score, A	41	....	41¾	41¾
90 score, B	40¾	....	41½	41½

Permission premiums, per lb—Bulk in tubs, ½c; ½ and 1 lb prints, 1¼c; ¼ lb in prints without cartons, 2c; ½ and 1 lb prints in cartons, 2½c; ¼ lb prints in cartons, 2¾c.

EGGS—WFA reports: Large grade A [50 to 80% grade A quality], 42@42¾c; large graded white, 41½@41¾c; large graded brown, 40½@40¾c; current receipts, 38@38½c; fresh firsts, 41¼c; contract No. 1, exchange grades, 42c. Mercantile exchange grades—Extra, 41¼@42c; firsts, 40¾@41¼c; current receipts, 38c; dirties, 36c; checks, 35½c.

LIVE POULTRY — Hens, 24c; fryers, 27½c; broilers, 27½c; springs, 27½c; roosters, 20c; ducks, 25c; geese, 25c; turkeys, toms, 30½@35c; hens, 30½@35c.

POTATOES [per 100 lbs], less than carlots — California, $3.70@4.10; Arkansas, $3.00@3.25; North Carolina, $2.70@2.85.

NEW YORK FUTURES.

WOOL TOPS—Closed 2.5 to 3.2 cents lower. October, $1.33; December, $1.31; March, $1.23; May, $1.19; sales, 500,000 lbs. GREASE WOOL—Closed unchanged to 1.3 cents lower. October, 99c; May, 90.5c; sales, 18,000 lbs.

The following commodities closed at OPA ceilings [cents per pound: COCOA—All deliveries, 8.86; no sales. PEPPER—All deliveries, 6.63; no sales. COTTONSEED OIL—All deliveries, 13.95; no sales.

COMMODITY INDEX.

The Associated Press weighted wholesale price index of 35 commodities yesterday was 105.95; Thursday, 105.83; week ago, 105.37; month ago, 106.34; year ago, 98.37. [1926 average equals 100.] The Dow-Jones commodity futures index closed at 93.13, down 0.19.

NAVAL STORES.

SAVANNAH, Ga., July 2 [AP].—TURPENTINE—66½c per gal; offerings, 12 [50 gal casks]. Sales, 600 gals; receipts, 123; shipments, none; stocks, 27,858. ROSIN [100 lb brls]—Offerings, 282 lots of 280 lbs; sales, 252; receipts, 335; shipments, 488; stocks, 81,084. Quote: B, $2.78; D, $3.03; E, $3.48; F, $3.50; G, $3.58; H, $3.59; I, $3.60; K, $3.76; M, $3.78; N, $3.81; WG, $3.90; WW and X, $4.31.

Investors' Guide

EMPLOYER.

Will the employers' return and remittance for victory tax withheld for the second quarter of 1943 include the amount withheld for a pay roll period extending into July? Should employers provide employes with form V-2, stating the amount of victory tax withheld, in July or should they wait until the end of the year as originally provided? —M. F.

Answer: The employer may include with his second quarter remittance any victory tax withheld for a pay roll period running over from June into July. The statement showing the amount of victory tax withheld need not be given to individual employes until Jan. 31, 1944, unless the employment is terminated earlier.

NO DIFFERENCE.

Not long ago the Yellow Truck and Coach Manufacturing company declared a dividend of 25 cents a share on both the common and the class B stock. Please explain what this class B stock is.—J. A.

Answer: The class B and common stocks are now identical, altho some years ago the class B had preference over the common. General Motors corporation owns all of the common, and it is the class B that is listed on the New York Stock exchange.

WHAT STOCKS DID

Friday, July 2, 1943.]
NEW YORK STOCKS.

TRIBUNE AVERAGES.
25 indust. 25 rails 50 stks.

High	172.81	28.45	100.63
Low	172.01	28.16	100.08
Close	172.59	28.22	100.40
Net change	+0.42	—0.21	+0.10

ASSOCIATED PRESS AVERAGES.
30 indus. 15 rails. 15 util. 60 stks.

Net change	—0.2	—0.2	—0.1
Friday	73.7	26.1	35.4	52.3
1943 high	73.7	26.9	35.6	52.4
1943 low	60.2	18.3	27.1	41.7

TRADING FIGURES.

Advances	357	441
Declines	291	232
Unchanged	222	207
Total issues	870	880
New 1943 high	84	110
New 1943 lows	0	0

DOW-JONES AVERAGES.
30 indus. 20 rails. 15 util. 65 stks.

Opening	143.74	36.71	21.44	49.77
High	144.05	36.76	21.50	49.88
Low	143.17	36.44	21.22	49.51
Close	143.68	36.51	21.28	49.66
Net chge	+0.10	—0.21	—0.07	—0.06

Transactions in stocks used in Dow-Jones averages: Industrials, 65,200; railroads, 26,920; utilities, 38,700. Total, 130,820.

BANK STOCKS

CHICAGO.
[Nominal quotations.]

	Yesterday— Bid.	Ask.	July 1— Bid.	Ask.
American Nat.	260	270	260	270
Chicago Title	131	136	131	136
City National	134	138	134	138
Cont Illinois	97½	100	97	99½
First National	347	353	347	353
Harris Trust	337	347	337	347
Industrial Nat.	30	33	30	33
La Salle Nat.	75	80	73	78
Mdse Natl	240	250	240	250
Northern Trust	545	560	545	560

NEW YORK.

Bankers Trust	47¾	50	47¼	49½
Bank of Manh.	20½	21¾	20½	21¾
Cent Hanover	96½	100	96¼	99¾
Chase	38¼	40½	37¾	39¾
Chemical	45½	47¾	45¼	47¼
First National	1425	1465	1415	1445
Guaranty	297	305	296	304
Irving	13¾	14¾	13¾	14¾
Manufact. First	43¾	46¾	43½	46
National City	35½	37¾	35¼	37¼
N Y Trust	83¾	87¾	83¼	87¼

OTHER BANKS.

Bank of Am.	41¼	43¼	41½	43½
First Nat Bos	45½	47½	45¾	42¾

DIVIDENDS DECLARED

Stock or Stock, rate, period—	Payable.	Stock of record.
Am Barge Line, 15c q	Aug 2	Jul 12
Appalach El, pfd, $1.12½ q	Aug 2	Jul 8
Eureka Pipe, $1	Aug 2	Jul 15
Ft Pitt Bridge, 25c	Sep 1	Jul 31
Fresnillo, 25c	Jul 15	Jul 8
Kroger Grocery, 50c q	Sep 1	Aug 10
Margay Oil, 25c q	Jul 10	Jun 3
Do, 50c extra	Aug 5	Jul 15
McIntyre Porc M, $.55½c q	Sep 1	Aug 2
N East Wat & Elec, 30c	Jul 12	Jul 7
Sharp&Dohme pfd, 87½c q	Aug 2	Jul 20
Transamerica, 25c s a	Jul 31	Jul 15
†Univ Lab, pfd, $1.25	Jul 31	Jul 21
Do, 62½c	Sep 15	Sep 1
Do 62½c	Dec 15	Dec 1

q—Quarterly. *Canadian funds. †Total of $2.50 represents year's declarations. s a—Semi-annual.

U. S. TREASURY STATEMENT

[000 omitted.]

	Jun. 30, '43.	Jun. 30, '42.
Receipts	$ 280,344	$ 50,006
Expenditures	580,943	273,935
Net balance	9,506,565	2,991,147
Working Balance	8,743,896	2,228,717
Customs rec, mo	33,868	27,622
Rec, fisc yr	22,281,642	12,799,061
Exp, fisc yr	78,178,885	32,491,307
Excess exp	55,900,705	19,692,245
Total debt	140,796,033	76,990,704
Inc prev day	592,011	
Gold assets	22,387,455	22,736,503

NEW YORK BOND TRANSACTIONS

BOND AVERAGES

[Compiled by the Associated Press.]

	20 rails.	10 ind.	10 util.	10 for.
Net change	—0.1	+0.2	—0.1	+0.1
Friday	77.3	105.6	104.5	*61.7
1943 high	78.1	105.6	104.6	61.7
1943 low	64.6	103.8	98.0	53.2

TEN LOW YIELD BONDS.

Friday	115.1
1943 high	115.2
1943 low	112.6

*New 1943 high.

Friday, July 2, 1943.

Sales today, par value	$	10,978,100
Year ago		7,004,200
Sales 1943 to date		2,037,261,100
Sales 1942 to date		1,126,286,500

Certain issues in which comparatively few transactions were recorded are omitted from the following table:

NEW YORK CITY BONDS.

Sales, thous.		High.	Low.	Close.	Net chge.
48	N Y City 3 80	107⅝	107⅝	107⅝	+ ⅝

DOMESTIC BONDS.

170	Alleg 5 49	98¼	97¾	97¾	+ ¼
1	do 5 50	85	85	85	+ ½
77	do inc 5 50	83¼	82½	83¼	+ ⅝
6	Allis Ch 4 52	110	109½	109½	....
7	Am&FP 5 2030	89⅝	89¼	89⅝	— ⅛
4	AmIGC 5½ 49	104	103⅝	103⅝	— ⅛
11	AmInt 5½ 49	105⅞	105⅝	105⅝	....
25	Am T&T 3 56	115¼	115	115	— ¼
3	AngCN deb 67	73	73	73	+ ⅛
41	ATSF 4 95	118⅛	118¼	118⅛	+ ⅛
5	do aj 4 95 st	105⅞	105⅝	105⅝	— ⅛
22	ACL 1st 4 52	92	91¼	92	+ ¼
21	do cit 4 52	85	84½	84⅝	— ¼
5	do 4½	64	71½	71¼	— ⅝
6	AtlD 1st 4 48	41	41	41	+ ⅝
16	B&O 1st m 48	75½	75	75	+ ½
78	do 95 A	42	41¼	41¾	— ¼
11	do 95 C	47½	46¾	46¾	— ⅝
39	do 2000 D	41¾	41⅜	41⅜	— ¼
7	do 96 F	42	41⅜	41½	— ⅛
22	do cv 60	32½	32½	32¾	....
23	do 4 48	72⅜	72½	72⅛	— ⅛
26	do 5W 50	58¾	57⅞	58¼	+ ⅛
2	BangA cn 4 51	68½	68½	68½	....
42	BostMe 4½ 70	57½	57	57½	— ¼
8	do 4 60	84½	84	84¼	+ ¼
4	BrkUG 5 57 B	103⅜	103¼	103⅜	+ ⅛
12	BufR&P 57 st	45¼	45	45½	....
18	BCR&N 5 34	20¼	20¼	20¼	....
1	Cal O P 4 66	109⅜	109⅜	109⅜	+ ⅜
11	Can Sou 5 62	94½	94	94¾	— ⅛
2	CanN 5 69 Oct	115⅝	115⅝	115⅝	+ ⅜
3	do 57	116⅛	116⅛	116⅛	....
12	Can Pac 5 — 1054	104¼	104¼	104⅜	....
2	Caro Cen 49	103	102½	103	+ 1
5	Celan 3½ 62	105	105	105	— ⅛
1	CenBUP 4 48	51½	51½	51½	+ ½
3	Cen Ga 5½ 59	17⅞	17⅞	17¾	— ⅛
20	do 5 59 C	17¼	16¼	16⅞	— ⅛
7	do cn 5 45	41¼	41¼	41⅜	— ⅛
9	CenNYP 3½ 62	108	108½	108½	— ⅛
19	Cen Pac 5 60	88½	88	88⅜	+ ⅛
14	do 1st 4 49	95½	95	95	— ⅛
8	CRRNJ 5 87	36¼	35¾	36⅛	— ⅝
19	do 5 87 R	34	34	34	....
3	C&O 4½ 92	133⅞	133½	133½	— ⅛
51	Chi&A 3 49	27¾	27½	27½	— ⅛
23	CB&Q 5 71 A	91⅜	90½	90½	— ⅛
57	do 4½ 77	82⅝	81⅝	82⅛	+ ⅛
27	do g 4 58	97¼	97	97	....
7	do 4 Ill 49	102⅛	101¾	102¼	+ ⅛
62	C&EI inc 97	46⅜	46¼	46½	....
8	CGW 4½ 2038	44¼	43½	43⅜	— ⅛
15	do 4 88	75	75	75	....
5	Chi I&S 4 56	91	90½	91	+ ⅛
281	CMSPP 5 75	40⅜	40	40⅜	+ 1
375	do 5 2000	14¼	13⅝	14¼	— ⅛
20	CMSP 4¼ 89	66½	66½	66½	— ⅛
46	do 4½ 89 C	66¾	66½	66⅝	....
9	do 4½ 89 E	67	66¼	66⅝	— ⅛
83	do g 4 89	64	63½	63⅝	— ⅛
18	C&NW 6½ 36	75¼	75	75¼	— ⅛
6	do 4¾ 87	59½	59⅜	59⅜	— ⅛
251	do 4¼ 49	12⅜	11⅞	12⅛	+ ⅛
2	do 4½ 87	59½	59½	59½	+ ⅛
16	do 4½ 2037	47	46¾	46¾	— ⅛
1	do 4½ 2037 C	46⅝	46⅝	46⅝	— ⅝
25	do 4 87	58½	58½	58½	+ ¼
1	Chi Ry 5 27	54	54	54	— 1⅜
35	CRIP 4½ 52 A	36⅜	36¼	36¼	— ⅛
100	do 4½ 60	11⅜	11	11⅜	+ ⅛
156	do 4 88	54	53½	53⅜	— ⅛
50	do 4 88 r	51⅝	51⅜	51⅝	....
9	do 4 88 ct	51⅜	51¼	51⅜	— 1⅛
53	do r 4 34	33	32½	33	....
15	Ch&WI 4¼ 62	103⅜	103½	103⅜	— ⅛
3	do 4 52	102½	102½	102½	+ ⅜
5	Childs 5 57	48	47⅛	48	+ 1
14	CCCSL 4½ 77	57⅞	57¾	57⅝	— ⅛
2	do g 4 93	84	84	84	+ ⅜
2	do 4 90 S L	79¼	79¼	79¼	— 1
8	Cl L 4½ 81	96	96	96	— ⅛
16	Cl U T 5 73	81⅜	81	81⅜	— ⅛
8	do 4½ 77	73¼	73	73¼	+ ⅛
13	Col F&I 5 70	92	91½	92	....
33	Col S 4½ 80	44¾	44½	44¾	— ⅛
3	do 4½ 80 ct	44	44	44	— 2
41	ColG 5 52 May	102¾	102¼	102½	....
39	do 5 61	101¼	101⅛	101¾	+ ⅛
2	Com Ed 3¼ 58	114	113⅞	113⅞	— ⅛
4	Con Ed 3½ 48	106½	106¼	106⅜	— ⅜
5	do 3½ 58	108⅜	108⅛	108⅛	— 1
5	Con Oil 3½ 51	105⅛	105½	105½	+ ⅛
5	Con Ry 4 54	45½	45½	45½	+ 2½
16	do 4 55 Jan	45½	45½	45½	+ 2½
3	do 4 56	45	45	45	+ 2
14	CubaN 5 42 r	37⅛	37¼	37¼	— ⅛
2	CubaRR 5 52	39½	39½	39½	+ ⅛
12	Curtis P 6 55	100	99¾	99¾	— ⅛
67	Del&H r 4 43	70¾	70	70⅛	— ⅛
1	D&RG 4½ 36	40	40	40	— 1½
37	do 4 36	39½	39	39	— ⅝
31	D&RGW 5 55	8¾	8½	8½	— ⅛
254	do 5 55a	8¾	8½	8½	— ⅛
15	do 5 78	33½	33	33	— ⅝
3	Det Ed 3 70	106⅝	106⅝	106⅝	— ⅜
2	DSS&A 5 37	27¾	27	27¼	— 1⅜
31	Erie 4½ 2015	62	61⅜	62	+ ⅜
29	do 4 95	99⅞	99½	99⅝	+ ⅛
2	FlaC&P 5 43	101½	101½	101½	— 16⅛
5	FranSug 6 56	94½	94½	94½	+ 1½
7	Ga&Ala 5 45	26¼	26¼	26¾	— ⅛
6	Gdrich 4¼ 56	109	108¾	109	+ ⅛
3	Gt Nor 5 73	107	106½	107	+ 1
38	do 4½ 77 E	99	98¾	99	+ ⅜
12	do 4 46 G	103⅝	103⅜	103⅝	— ⅛
7	do 4 46 H	102⅞	102⅜	102⅝	+ ⅛
41	do 3⅜ 67	90⅝	90½	90½	— ⅜
24	GM&O 4 75	94¾	94¼	94¼	....
30	do inc 2015	68	67	68	....
12	Hud C 5 62A	58⅛	58	58⅛	+ ⅛
13	H&M r 5 57	59½	58½	58⅜	— 1
10	do inc 5 57	29½	29	29¼	— ⅛
31	IC 4 52	62¼	62	62¼	....
6	do 4 53	60½	60½	60¾	— ⅛
155	do 4 56	59¾	59¾	59¾	— ⅛
20	do 4⅜ 66	51½	51	51	— ⅛
2	IC Lou 3½ 53	75	75	75	— ⅛
5	IC Om 3 51	59	59	59	+ ⅛
2	IC St L 3½ 51	63¼	63¼	63¼	+ ⅛
41	ICCSL 5 63 A	57⅝	57	57¼	— ⅜
2	do 4½ 63	54¼	53½	53⅝	— ⅛
374	Int GN 6 52	20	19	19¾	— ⅛
94	do 1 6 52	48¾	47⅝	48	+ ⅛
50	do 5 59 B	46	45	46	+ 1⅛
7	do 96 F	42	41⅜	41½	— ⅛
22	do cv 60	32½	32½	32¾	....
23	do 4 48	72⅜	72½	72⅛	— ⅛
26	do 5W 50	58¾	57⅞	58¼	+ ⅛
2	BangA cn 4 51	68½	68½	68½	....
42	BostMe 4½ 70	57½	57	57½	— ⅛
8	do 4 60	84½	84	84¼	+ ¼
4	BrkUG 5 57 B	103⅜	103¼	103⅜	+ ⅛
12	BufR&P 57 st	45¼	45	45½	....
18	BCR&N 5 34	20¼	20¼	20¼	....
1	Cal O P 4 66	109⅜	109⅜	109⅜	+ ⅜
11	Can Sou 5 62	94½	94	94¾	— ⅛
2	CanN 5 69 Oct	115⅝	115⅝	115⅝	+ ⅜
3	do 57	116⅛	116⅛	116⅛	....
12	Can Pac 5 — 1054	104¼	104¼	104⅜	....
2	Caro Cen 49	103	102½	103	+ 1
5	Celan 3½ 62	105	105	105	— ⅛
1	CenBUP 4 48	51½	51½	51½	+ ½
3	Cen Ga 5½ 59	17⅞	17¾	17¾	— ⅛
20	do 5 59 C	17¼	16¼	16⅞	— ⅛
7	do cn 5 45	41¼	41¼	41⅜	— ⅛
9	CenNYP 3½ 62	108	108½	108½	— ⅛
19	Cen Pac 5 60	88½	88	88⅜	+ ⅛
14	do 1st 4 49	95½	95	95	— ⅛
8	CRRNJ 5 87	36¼	35¾	36⅛	— ⅝
19	do 5 87 R	34	34	34	....
3	C&O 4½ 92	133⅞	133½	133½	— ⅛
51	Chi&A 3 49	27¾	27½	27½	— ⅛
23	CB&Q 5 71 A	91⅜	90½	90½	— ⅛
57	do 4½ 77	82⅝	81⅝	82⅛	+ ⅛
27	do g 4 58	97¼	97	97	....
7	do 4 Ill 49	102⅛	101¾	102¼	+ ⅛
62	C&EI inc 97	46⅜	46¼	46½	....
8	CGW 4½ 2038	44¼	43½	43⅜	— ⅛
15	do 4 88	75	75	75	....
5	Chi I&S 4 56	91	90½	91	+ ⅛
281	CMSPP 5 75	40⅜	40	40⅜	+ 1
375	do 5 2000	14¼	13⅝	14¼	— ⅛
20	CMSP 4¼ 89	66½	66½	66½	— ⅛
46	do 4½ 89 C	66¾	66½	66⅝	....
9	do 4½ 89 E	67	66¼	66⅝	— ⅛
83	do g 4 89	64	63½	63⅝	— ⅛
18	C&NW 6½ 36	75¼	75	75¼	— ⅛
6	do 4¾ 87	59½	59⅜	59⅜	— ⅛
251	do 4¼ 49	12⅜	11⅞	12⅛	+ ⅛
2	do 4½ 87	59½	59½	59½	+ ⅛
16	do 4½ 2037	47	46¾	46¾	— ⅛
1	do 4½ 2037 C	46⅝	46⅝	46⅝	— ⅝
25	do 4 87	58½	58½	58½	+ ¼
1	Chi Ry 5 27	54	54	54	— 1⅜
35	CRIP 4½ 52 A	36⅜	36¼	36¼	— ⅛
100	do 4½ 60	11⅜	11	11⅜	+ ⅛
156	do 4 88	54	53½	53⅜	— ⅛
50	do 4 88 r	51⅝	51⅜	51⅝	....
9	do 4 88 ct	51⅜	51¼	51⅜	— 1⅛
53	do r 4 34	33	32½	33	....
15	Ch&WI 4¼ 62	103⅜	103½	103⅜	— ⅛
3	do 4 52	102½	102½	102½	+ ⅜
5	Childs 5 57	48	47⅛	48	+ 1
14	CCCSL 4½ 77	57⅞	57¾	57⅝	— ⅛
2	do g 4 93	84	84	84	+ ⅜
2	do 4 90 S L	79¼	79¼	79¼	— 1
8	Cl L 4½ 81	96	96	96	— ⅛
16	Cl U T 5 73	81⅜	81	81⅜	— ⅛
8	do 4½ 77	73¼	73	73¼	+ ⅛
13	Col F&I 5 70	92	91½	92	....
33	Col S 4½ 80	44¾	44½	44¾	— ⅛
3	do 4½ 80 ct	44	44	44	— 2
41	ColG 5 52 May	102¾	102¼	102½	....
39	do 5 61	101¼	101⅛	101¾	+ ⅛
2	Com Ed 3¼ 58	114	113⅞	113⅞	— ⅛
4	Con Ed 3½ 48	106½	106¼	106⅜	— ⅜
5	do 3½ 58	108⅜	108⅛	108⅛	— 1
5	Con Oil 3½ 51	105⅛	105½	105½	+ ⅛
5	Con Ry 4 54	45½	45½	45½	+ 2½
16	do 4 55 Jan	45½	45½	45½	+ 2½
3	do 4 56	45	45	45	+ 2
14	CubaN 5 42 r	37⅛	37¼	37¼	— ⅛
2	CubaRR 5 52	39½	39½	39½	+ ⅛
12	Curtis P 6 55	100	99¾	99¾	— ⅛
67	Del&H r 4 43	70¾	70	70⅛	— ⅛
1	D&RG 4½ 36	40	40	40	— 1½
37	do 4 36	39½	39	39	— ⅝
31	D&RGW 5 55	8¾	8½	8½	— ⅛
254	do 5 55a	8¾	8½	8½	— ⅛
15	do 5 78	33½	33	33	— ⅝
3	Det Ed 3 70	106⅝	106⅝	106⅝	— ⅜
2	DSS&A 5 37	27¾	27	27¼	— 1⅜
31	Erie 4½ 2015	62	61⅜	62	+ ⅜
29	do 4 95	99⅞	99½	99⅝	+ ⅛
2	FlaC&P 5 43	101½	101½	101½	— 16⅛
5	FranSug 6 56	94½	94½	94½	+ 1½
7	Ga&Ala 5 45	26¼	26¼	26¾	— ⅛
6	Gdrich 4¼ 56	109	108¾	109	+ ⅛
3	Gt Nor 5 73	107	106½	107	+ 1
38	do 4½ 77 E	99	98¾	99	+ ⅜
12	do 4 46 G	103⅝	103⅜	103⅝	— ⅛
7	do 4 46 H	102⅞	102⅜	102⅝	+ ⅛
41	do 3⅜ 67	90⅝	90½	90½	— ⅜
24	GM&O 4 75	94¾	94¼	94¼	....
30	do inc 2015	68	67	68	....
12	Hud C 5 62A	58⅛	58	58⅛	+ ⅛
13	H&M r 5 57	59½	58½	58⅜	— 1
10	do inc 5 57	29½	29	29¼	— ⅛
31	IC 4 52	62¼	62	62¼	....
6	do 4 53	60½	60½	60¾	— ⅛
155	do 4 56	59¾	59¾	59¾	— ⅛
20	do 4⅜ 66	51½	51	51	— ⅛
2	IC Lou 3½ 53	75	75	75	— ⅛
5	IC Om 3 51	59	59	59	+ ⅛
2	IC St L 3½ 51	63¼	63¼	63¼	+ ⅛
41	ICCSL 5 63 A	57⅝	57	57¼	— ⅜
2	do 4½ 63	54¼	53½	53⅝	— ⅛
374	Int GN 6 52	20	19	19¾	— ⅛
94	do 1 6 52	48¾	47⅝	48	+ ⅛
50	do 5 59 B	46	45	46	+ 1⅛

EMPLOYMENT—AGENCIES—MEN.

Architect'al Draftsman and Estimator, $275

SALES CORRESP...$50 wk.
Jobber and whol. hard lines exp.
COST CLERK..............$235
METALLURGIST $400
CHEMIST, inks, paper..$250

Glader Corporation
110 S. Dearborn-st., 4th flr.

REDFIELD PERSONNEL
Personnel manager. Sal. up to....$7,500
Asst. buyers, office supplies, furniture, industrial equip. Sal. up to.......$6,000
Travelling auditors, salary open. Catalog analyst, $4,800. Many others not listed.
5 S. WABASH.

COOKS—$10 DAY
DISHWASHERS, $5 DAY
... LOW FEES.
See Mauer's Blackboard. 538 S. Dearborn.

SEE TUESDAY'S AD FOR WIDE SELECTION OF TECHNICAL—OFFICE—SALES—FACTORY POSITIONS.
WABASH, 202 S. STATE

GOOD POSITIONS open. All depts. MONARCH. 19 W. JACKSON.

BEST OPENING IN ALL LINES. MORRELL AGENCY, 306 W. MADISON.

COLORED BOYS AND MEN—60c-90c hr. AVAILABLE, 36 W. Van Buren, 2d flr.

FINANCIAL PERSONNEL SERVICE. 39 S. La Salle-street. Fra. 2058.

ENGINEERS ....$300-$400
S. S. CONSOLIDATED. 1105 E. 63D.

PROCESS Engrs.—Tool insp......$500-$600
HARRISON PERSONNEL. 20 W. Jackson

COLORED factory men........$38-$45 wk.
ALL TRADES, 24 E. Van Buren, 2d fl.

HELP WANTED—MEN.
Stores and Offices.

Accountant—Chief
EXCELLENT OPPORTUNITY FOR A PERMANENT CONNECTION IN THE GENERAL OFFICES OF A WELL ESTABLISHED COMPANY. IN BUSINESS OVER 60 YEARS. MUST BE THOROUGHLY EXPERIENCED IN ACCOUNTING WITH A GOOD EDUCATIONAL BACKGROUND. IN REPLY STATE AGE EXPERIENCE. DRAFT STATUS AND OTHER PERSONAL QUALIFICATIONS
ADDRESS D E 151, TRIBUNE.

ACCOUNTANTS
Firm of Certified Public Accountants in adjoining city has a vacancy on its permanent staff for a senior accountant. Expenses covering relocation will be borne by advertiser. State particulars as to age, experience, draft status, and salary desired. No correspondence with references until interviewed.
Address H L 31, Tribune.

ADDRESSOGRAPH, mimeograph, multigraph, graphotype operators—Part time; give full particulars and phone No. for interview. Address C H 564, Tribune.

Architectural Student.
To learn Building Contracting. An extraordinary opportunity for a young man not afraid of hard work for small compensation. He shall be given an opportunity to learn office practice; material listing and buying, estimating, job inspecting and supervising, misc. job detailing and drafting, and opportunity FOR FAST ADVANCING. A permanent position. In ans. give particulars, starting pay, education, draft status, experience if any. Address C F 247, Tribune.

BEGINNER STENO.
Draft deferred; small office. Good opportunity for advancement. Vir. 0494.

Best wages. Plenty of overtime.
EFENGEE ELEC. SUPPLY CO.
Jack Fink. Haymarket 8340.

BILLERS—FANFOLD
ESSENTIAL INDUSTRY
Piece work; weekly earnings $50-$75 and more. Address D E 345, Tribune.

BOOKKEEPER
PERMANENT POSITION FOR DRAFT EXEMPT MAN NOT OVER 45 YEARS. MUST BE CAPABLE OF HANDLING DETAIL CONNECTED WITH ACCOUNTS RECEIVABLE DEPT. STAGE AGE, EXPERIENCE, SALARY DESIRED, ETC.
Address D E 468, Tribune

CLERK
Familiar with machine shop practice or technical education in order department; large, near loop machinery concern. Draft deferred; good chance for advancement for man with initiative. In reply state age, draft status, and salary desired.
Address C N 576, Tribune.

CLERK.
Old established loop insurance agency has opening in Accounting Dept. for an alert young man. Starting salary $135 to $140. Opportunity for advancement. Write details.
Address B J 399, Tribune.

CLERK—Experienced; for fruit store; also man to drive a truck; good pay; also part time clerks for Sat. Cor. Hamlin and Chicago-av.

CLERK—TIME WORK PREFERRED. APPLY 2310 S. PAULINA.

CLOTHING salesman—Steady employ. Good salary. Howard Clothes, 6345 S. Halsted.

COST ACCOUNTANT—Old established industry, now engaged in war work, needs topnotch man to handle large cost department; must have broad experience in standard and job costs; only letters containing full details of education, experience, age and salary will be considered. All replies strictly confidential. Address D E 143, Tribune.

COST ACCOUNTANT
with foundry experience. West side. Good salary. Address D E 172, Tribune.

COST clerk—Exprned. on job cost, some knowledge of pricing steel and lumber Jacob Press Sons, 3320 Normal.

CURRENCY exchange manager—Permanent State nationality.
Address D A 158, Tribune.

CURRENCY EXCHANGE
Cashier wanted; Northwest Side.
John Krohn Co., 5339 Lawrence-av.

DELIVERY and handy man—Modern hardware store. 3911 Lincoln-av. Buck. 1777. Mr. Williams.

DRUG clerk—Expd.; colored. State Drug Co., 2978 S. State. Victory 9552.

Experienced Men's Clothing Salesmen
Immediate full time employment
Excellent opportunity for future advancement and security.
Liberal earning plan
Apply Personnel Office EVERY DAY 9:30 to 5
Sears Roebuck & Co.
1900 W. Lawrence-av.

EXCELLENT OPPORTUNITIES IN CHICAGO AND OUT OF TOWN
for
READY-TO-WEAR
Dept. Managers and Assistant Dept. Managers
APPLICANTS SHOULD HAVE EXPERIENCE HANDLING
DRESSES
SPORTS WEAR
MILLINERY
CLOTH COATS
FUR COATS
When replying state age, experience and salary expected.
Address C E 123, Tribune

FANFOLD biller. Advance Transportation Co. Yards 3200.

HELP WANTED—MEN.
Stores and Offices.

FANFOLD BILLER
$6.19 per day. Time and ½ overtime. 8 a. m. to 5 p. m. Near loop location.
ADDRESS C N 557, TRIBUNE.

Full Time Permanent Positions OPEN AT
Montgomery Ward & Co.
Apply Saturday Morning
618 W. Chicago-av.

FRUIT STORE MANAGER
and buyer; excellent opportunity; good wages. Call Amb. 1527.

FUR SALESMEN.
Expd.; good oppty. Thomas E. McElroy Co., Stevens Bldg., 17 N. State-st.

FURNITURE salesman—Installment; South Side; sales exper. pref.; sal.+comm.; steady. Address C N 399, Tribune.

GROCERY clerk—1st class; good pay steady work. 947 Wellington-avenue.

Handy Man or Repair Man
50 to 55. Globe Furniture and Stationery Co. Central 4820.

HARDWARE CLERK
Expd.; salary; 3-A; stdy. position. Square Deal Plumbing & Heating Supply House, 4110 Milwaukee-av. Mr. Mover.

HARDWARE CLERKS
Modern; Ace store; good salaries; steady. Buck. 1777.

HARDWARE clerk and shipper—Good salary; nr. loop Address C N 241, Tribune.

HUSKY young men—Shipping room work; 80c per hr. 1411 Diversey, Buc. 6990.

LIQUOR clerk or bartender—Expd., for combination store. Steady job.
Address D E 566, Tribune.

MAN
for office work in commissary; some typing; should be apt at figures. Room 308, 350 N. Clark-st.
John R. Thompson Co.

MAN—Expd. in selling or one who is in nonessential industry, accustomed to meeting people. Must have intelligence and education enough to adjust himself to personnel work in war plant. State full particulars, including age, salary desired, and draft status.
Address D C 597, Tribune.

MAN—Young, over 21 yrs. to work in liquor store. No experience necessary Polish speaking preferred. 1649 Division.

MAN—White, for stock room; good opportunity; good salary. 65 E. South Water-st., Room 703.

MEN—AGE 25-50
experienced in general office work; $125-$135 per month.
THE PULLMAN CO.
220 S. State. Rm. 902.

MEN
GENERAL OFFICE; GD. AT FIGURES. GOOD TYPIST; PERM. POSITIONS.
ADDRESS D B 124, TRIBUNE.

MEN—TO WORK IN SHIPPING DEPT.; GOOD PAY. 501 S. JEFFERSON. GENERAL ENGRAVING CO., 4TH FLOOR.

MEN—SHIPPING ROOM AND packing. State age, experience, education, and salary exp. Address D C 592, Tribune.

OFFICE MAN
Man over 25; draft exempt; to work in office of national company on telephone contact work.
NO OBJECTION TO SLIGHT PHYSICAL HANDICAP.
Experience unnecessary, but must have clear voice, good education and be willing to follow instructions.
Permanent; 5 days a week; 8 hours a day; if you are steady and will work for $150 a month on a salary and bonus basis phone Sheldrake 5933 Saturday 9 a. m.-12 or Sunday 1-3 p. m. to arrange for personal interview.

OFFICE MANAGER
NEED EXPERIENCED MAN TO MANAGE OFFICE OF AN OLD ESTABLISHED COMPANY. THIS POSITION REQUIRES THOROUGH KNOWLEDGE OF ACCOUNTING AND ABILITY TO HANDLE OFFICE PERSONNEL. EXCELLENT OPPORTUNITY BOTH AS TO SALARY AND PERMANENCY. GIVE IN DETAIL ALL PERSONAL QUALIFICATIONS.
ADDRESS D E 152, TRIBUNE.

OFFICE worker—Experienced in plumbing and heating equipment; buying, pricing, estimating, etc. State salary required and experience. Good future and good hours. Address C N 208, Tribune.

O. S. & D. CLERK
With motor freight experience; good opportunity; salary $35 for 42 hours.
Address C G 434, Tribune.

PERSONNEL asst.—Prefer man with some theoretical training with or without exp., willing to start at moderate salary; defense work. State full particulars, including age, salary desired, and draft status.
ADDRESS D C 598, TRIBUNE.

Production Clerks
MEN OVER 40 YEARS OF AGE.
Birtman Electric Co.
4140 Fullerton-av.

RATE CLERK.
With motor freight experience; good opportunity; salary $40 for 42 hours.
ADDRESS D A 588, TRIBUNE.

RATE and O. S. & D. clerk—Northwestern Transit, 2800 S. Halsted-st.

SALESMAN
Some selling exper. necessary. Permanent with excellent salary and bonuses.
See Mr. Kayse, 37 E. Madison.

SALES MANAGER—For general rubber line; should have 15 years' experience in selling rubber products; give references and salary desired. Address C N 129, Tribune.

SALESMAN—Expd. man for men's clothing, tailoring and uniform store, near loop. Permanent. Good opportunity. State age, exper., draft status and salary expected. Address D E 346, Tribune.

SALESMAN—Clothing store experience; $65-$70 week guaranteed. Bob's Men's Shop. Radcliffe 7540.

SALESMAN—For paint store; experienced; steady. Chicago Decorator's Supply Co. 1821 W. Chicago-av.

SALESMEN—Men's hats and furnishings. Thoroughly exper. chain store man desired. Live south. Can average $80 wk. Address D E 251, Tribune.

SHIPPING CLERK
Chauffeur license preferred.
Davies Laundry, Cal. 4204.

SHIPPING clerk—For small essential bus.; good future for dependable man; not a war job. Address D E 234, Tribune.

SHIPPING clerk—No exp. necessary; 39 hr. week; loop office; $25. Web. 7516. Driver's license required.

SHOE SALESMAN
THE SCHOLL MFG. CO., INC., World's largest maker of Foot Comfort aids, has position offering exceptional earning possibilities to an experienced retail shoe salesman. Must be draft exempt or over 38. Attractive salary and commission, vacation with pay. References required. For interview write or telephone THE SCHOLL MFG. CO., INC., 213 W. SCHILLER-ST., CHICAGO. MOHAWK 2027.

SHOE SALESMAN.
Exper. in fitting women's better shoes; permanent; guarantee $40; 8% comm.
PEACOCK SHOE SHOP.
431 W. Wisconsin-av., Milwaukee.

SHOE SALESMEN
To sell ladies' shoes; permanent position; good wages; chance for advancement. 5604 W. Belmont or 4017 W. North.

SHOE salesman—Store selling high grade orthopedic shoes. Good salary and commission. Must be draft exempt.
Address D E 333, Tribune.

SHORT HOURS—8:45-2:30
Board marker—Stock Exchange quotation exper.
Address A K 72, Tribune

STOCK CLERKS
16 Years and Over
Good Salary—Apply
Blue Star Auto Stores
2001 S. State-st.

STOCK MEN
Packers, order fillers, and genl. warehouse work; $30 per week to start. Ace Hardware Corp. 1319 S. Michigan.

TELLER—Experienced, for bank on So. Side; gd. pay. Address D E 313, Tribune.

HELP WANTED—MEN.
Stores and Offices.

WANTED.
NOT for Duration Only!
A young man for general office work who appreciates exceptionally pleasant surroundings and co-workers. Advancement depending on personal aptitude, desirable hours. Apply R. 1200, 542 S. Dearborn.

WANTED—High grade thoroughly experienced assistant freight traffic manager, wholesale fruit and vegetables. Salary $65 per week, plus bonus, plus overtime.
Address D E 485, Tribune.

WELL established public accounting firm, nationally known, has staff positions open for supervisors, senior and junior accountants for qualified men. C. P. A. certificate desirable but not required if applicant has industrial accounting experience. In reply give full information, including age, marital status, draft classification, education, experience, nationality, and salary desired. Must provide certificate of availability.
Address C N 242, Tribune.

YOUNG MAN
to do general office work in Chicago loop office of company rendering accounting service to national clientele. In reply state age, experience, references, and salary desired.
Address D E 158, Tribune.

Executives and Managers.

INDUSTRIAL COST ACCOUNTANT
Excellent opportunity for individual with a thorough knowledge of accounting problems, plant operating procedures, standard costs, inventories, etc. Immediate opening at salary commensurate with ability and qualifications. Call or write for appointment. Give age, education, and practical background.
Minneapolis Honeywell Regulator Co.
Aero Division, 4737 W. Division.

MANAGER
FIRM SELLING BOOKS BY MAIL IN NEED OF PERSON WHO CAN TAKE COMPLETE CHARGE. PRESENT PERSONNEL OF 15 PEOPLE. GIVE QUALIFICATIONS AND EXPERIENCE IN DETAIL AND STATE SALARY EXPECTED. EXCELL. OPPOR. FOR RIGHT PARTY. REPLIES WILL BE TREATED IN STRICT CONFIDENCE.
ADDRESS D E 586, TRIBUNE.

PERSONNEL DIRECTOR
An old established firm, with fine postwar possibilities, having a liberal industrial relation policy, offers a fine opportunity to the right man. Must have experience and the qualifications to handle industrial relations and general personnel work including a knowledge of labor laws, interviewing of help and the supervision of a personnel dept. Give full information as to age, education, and full history of past experience, enclosing a recent snapshot. Replies held strictly confidential. Address D E 168, Tribune.

STEEL PRODUCTS
Company, 65 years old, engaged in war work, requires COST ENGINEER or COST ACCOUNTANT to work in plant. Must be able to police present systems and/or install new ones. Permanent position with excellent post-war possibilities.
Address D B 383, Tribune.

ASST. MGR.—Loop agency needs assistant to manager Accounting Dept. Starting salary approximately $3,000. If you are interested in affiliating with old prominent organization, write us.
Address C H 567, Tribune.

TERMINAL manager wanted—Chicago office; state wages, experience, age, draft status. Reply to Douglas Trucking Lines, Owosso, Michigan.

PERSONNEL Supervisor—3,000, send facts, figures and small photo.
Address H L 44, Tribune.

Boys.

BOYS 16 TO 18
In our rotogravure plant.
Interesting work.
No experience necessary.
12 MIDNIGHT TO 8 A. M.
The cool shift.
CHICAGO ROTOPRINT CO.
4601 BELMONT

BOYS
17 OR OVER; FOR WAR WORK; WEEKLY BONUS, WITH OVERTIME IF WANTED.
660 W. GRAND-AV.

HUSKY BOYS
Must be strong, for heavy work; 75c hour to start; substantial pay increase periodically; 48 hour week, time and one-half for overtime; vacation with pay; steady work; far North Side; candy manufacturer. Call Tuesday, Hollycourt 8675.

HUSKY BOYS
Make good money during vacation washing cars. Apply before 9 a. m.
YELLOW CAB CO.
57 E. 21ST

YOUNG Man—17 years, with car, to call on trade; 40 hour week; no Saturday; permanent; salary and car allowance. Illinois Dental Lab., 4010 W. Madison.

BOY—As helper in printing plant press rm. Exp. not nec. Steady day wk. Gd. wages. MIDWEST OFFSET, 817 W. Washington.

AUTO parts store wants boy over 18—Draft deferred; to learn bus. Some driving. 1240 W. 63d-st.

BOY — Over 18; perm. pos.; opp. for advance; light work preparing novelty mail orders. Call Room 620, 500 N. Dearborn.

BOY—$31.20 week; 48 hours; 17 or over; vacation or steady; south side; factory work. Apply 4920 So. Rockwell-st.

BOY—Over 17, high school graduate, to learn to operate electric crane.
Apply 2310 S. Paulina.

BOYS—Wanted to work in sandwich shop; short hours, good pay, off Sundays.
APPLY 156 E. OHIO.

WANTED—Husky boys, 17 and 18 years; as helpers on Beverage trucks; good pay and hours. Mr. Bass, 3030 W. Fillmore.

BOYS—For light factory work; good pay. 225 W. Ohio 4th fl.

BOYS—17 or 18 years old, for work in shipping room. Apply 4340 W. Division.

OPPORTUNITY to learn lithographic trade. Good starting wage. Call State 6945.

BOY—Office work; evenings; good pay. Apply Room 903, 209 W. Jackson-blvd.

BOYS—Not under 16, stdy. wrk.; gd. pay. Empire Glove Co., 2234 N. Washtenaw.

BOY—For delivery in drug store after school. ADLER DRUG CO., 2065 N. Clark.

Professions and Trades.

ADVERTISING Agent—To devote full time to our national advertising campaign and to assume full charge of all details. Under 35 years. Must possess creative and original ideas. Full agency commission. A rare opportunity.
Address D A 563, Tribune.

AIR brush sprayer—Exp. 85c per hr., 48 hr wk., 1½ overtime pay. Merit Co., 2125 W. Rice, 1 blk. N. of Chicago-av.

AIRBRUSH MAN.
Capable. Steady. Schack's, Inc. 319 W. Van Buren. Harrison 6987.

Armature Winders
Electrical Testers
Mechanical Inspectors
Plant Guards
Good Salary While Training
Bring proof of citizenship to Consolidated Electrical Products Co.
813 W. ADAMS

ARTIST—Experienced and skilled photo retoucher for mechanical subjects. Good salary and permanent job to qualified applicant. Superior Engraving Co., 215 W. Superior-street.

ARTIST
Exp. in lettering and layout work.
Address D C 61, Tribune.

Ass't Superintendent
FOR TOOL AND MACHINE DEPT. OF LARGE, WELL ESTABLISHED MFG. PLANT IN CHICAGO AREA; AGE 35 TO 40 YRS. MUST BE CAPABLE OF SUPERVISING THE DESIGN, MANUFACTURE AND MAINTENANCE OF TOOLS, PATERNS AND MACHINERY. PERMANENT POSITION ASSURED FOR THE RIGHT MAN. REPLIES STRICTLY CONFIDENTIAL.
ADDRESS D E 303, TRIBUNE.

ATTENTION, MEN! 100% WAR WORK
BENCH FILERS.
INSPECTORS—PRECISION WORK.
MILLING MACHINE OPERATORS.
DRILL PRESS OPERATORS.
GRINDERS.
Triplex Corp. of America
2403 N. Oakley

HELP WANTED—MEN.
Professions and Trades.

A Lot of "Extras" Go with These Jobs

If You Are an
A-1 TOOL MAKER
TOOL ROOM MACHINIST
TOOL ROOM CUTTER GRINDER
FORGE DIE SINKER

You can qualify for the brand new Dodge Chicago Plant which has the whole industry talking. Most modern equipment, layout, and conveniences for workers. Cafeterias serve food by one of America's most famous restaurateurs. Health and hospital benefits. Plus the Chrysler policy of fair dealing!

No one knows what postwar developments will be—but you can be sure Chrysler will be up in front. Join the growing organization now.

Employment office open weekdays from 8 a. m. to 7 p. m. To same time, bring birth certificate or citizenship papers and be prepared to secure availability certificate.

DODGE CHICAGO PLANT
DIVISION OF CHRYSLER CORP.
7401 S. Cicero-av.

Accomplishment Satisfaction Participation
100% Direct War Work
Build Airplanes
DOUGLAS
New Chicago Plant
Special Opportunities at This Time
If You Are a Skilled
Bench or Precision Machinist
Engine or Turret Lathe Operator
Grinder
Drop Hammer Man
Jig and Fixture Builder
Tool and Die Maker
Heat Treater
Steel, Tool or Aluminum
Also Openings for Various Other Skills
Because this is a new plant, qualified men have unusual chance for advancement.
All New Buildings
All New Equipment
All Tools Furnished
48 Hr. Work Minimum
1½ Time After 40 Hrs.
You will enjoy your work, enjoy your associates, and enjoy your surroundings here at DOUGLAS. Excellent eating facilities. Group insurance available. Understanding treatment and recognition.
If now on full time at your highest skill in war work, do not apply.
COME TO PLANT.
Bring Birth Certificate or Citizenship papers. Availability Certificate needed if now employed in an essential job.
Apply 8 to 3:30 Daily
Except Sunday
Employment Dept., Gate 10
Mannheim & Higgins-rds.
Buses from Grand and Harlem, Belmont and 80th, Milwaukee and Higgins, Diversey and Harlem, Addison and Cumberland, Irving Pk. and Narragansett, and from Des Plaines, Ill.
DOUGLAS AIRCRAFT CO., INC.

ACTIVE MEN
Good earnings; chance to learn trade working full or part time; in roofing and insulation. Apply 3525 N. Cicero-av.

HELP WANTED—MEN.
Professions and Trades.

AFTER THE WAR WHAT?
This War Won't Last Forever!

Now is the time to get situated in an industry with a bright post war prospect. This may be your opportunity to help win the war now and help yourself to a key position in one of America's leading industries.

Build for the Future!
U. S. RUBBER CO.
Has Immediate Openings for:
Factory Superintendents
Foremen
Supervisors
Engineers
Chemical Technicians
Administrative Personnel

CAN YOU MEET THESE REQUIREMENTS?
[1] Furnish four responsible character and ability references.
[2] Draft deferred.
[3] Not employed in essential industry or able to furnish certificate of availability.
[4] Willing to go out of Chicago.
[5] Have background to qualify for one of these exceptional opportunities.
[6] Can furnish birth certificate.

REPLY AT ONCE!
THESE OPENINGS WILL NOT BE HELD OPEN INDEFINITELY. ALL REPLIES IN STRICT CONFIDENCE.
Write!
Address D E 558, Tribune
Keep Your Eye on Synthetics

ARTIST—Top notch layout man, to free lance with old established studio. McMillin Studios. Ph. Superior 8540 for appt.

ASSEMBLY WORK [light]—War production plant; night or day shift.
APPLY 350 W. ERIE.

ATTENTION!
Turret Lathe Instructor
Lathe Hands
Electrician
Int. Grinders
Tool Grinder
Repair Trainees
Hobbers
Boring Mill
also
DRAFT DEFERRED MEN who have recently taken precision inspection training. Openings on 3 shifts.
Above needed for expansion
100% WAR WORK
Birth certificate and availability statement required
BRAD-FOOTE GEAR
1306 S. Cicero-av.

ATTENTION MEN
WE NEED SKILLED MACHINE OPERATORS
Motiograph, the company that makes the equipment that puts movies on theater screens all over the world, needs some experienced men on day and night shifts to run drill presses, bench, engine, and turret lathes, hand and automatic screw machines, profiling and milling machines. Skilled mechanical assemblers too can be used.
Right now Uncle Sam is taking all our output, but when the war is over we will still be going full blast so the jobs we offer today will be good for a long time to come.
In our company an employe is a name and not a number, and supervisors—most of them up from the ranks—are friendly, helpful people.
The wages are good and go up as skill increases. The work week is 48 hours, 8 of them at time and one-half.
Come in and talk to Mr. C. Lade.
MOTIOGRAPH
4431 W. LAKE-ST.

AUTO MECHANICS
Good salary; steady. Chicago Engine Rebuilders, 2724 S. Michigan.

Auto Washer-Polisher
Steady position; highest pay.
Hub Motor Co., 2473 Milwaukee.

AUTOMATIC screw machine operators—100% defense work; downtown location. Herco Engineering Co., Mohawk 1166.

AUTO. Mechanics—Wanted. Earn up to $100 per week. 4655 W. Washington-blvd. Est. 2226.

AUTO mechanics—$55 to $65; body and fender men, $50 to $60; auto greasers, $35 to $40; south. All perm. Atl. 0205.

AUTO GREASER.
Expd. for loop garage; $37.50 week; white. 326 S. Wells.

AUTO body and fender man—$60 per wk. No piece work; long established Chrysler Plymouth dealer. 4030 Archer.

AUTO BODY AND FENDER MAN—5½ day wk.; $60 per wk.; extra for overtime. Ford. 4930 Broadway.

AUTO MECHANIC—WHITE; thoroly expd on all cars. $1.10 per hr., 48 hr. week. 6434 S. Kedzie.

AUTO MECHANIC—Must be experienced all work; steady; high salary.
5920 Broadway. Longbeach 2863.

AUTO Body, Fender, and Paint Man—Ideal working cond. Top wages. See Carl Erickson, 3020 Broadway.

AUTO body and fender man—A-1; $1.50 per hr.; also mechanic and painted. 5840 Broadway, Long. 7121.

AUTO mechanics, mechanics' helpers, auto body, and fender men, painters' helpers. 2421 S. Parkway-blvd.

AUTO mechanic—White; thoroly exp. on all cars; $1.25 an hr., 48 hr. week. State experience. Address C N 331, Tribune.

AUTO body and fender man—Top wages. Best working hours. 7430 Stony Island

AUTO mechanic—Ford; expd.; perm. Yards Motors Co., 5212 S. Ashland.

AUTO mechanic with tools; also mechanic's helper. 208 S. Leavitt. See. 1914.

AUTO painter; expd.; good sal.; steady. Burke Motors, 6455 S. Western.

AUTO MECHANICS—ELDERLY. APPLY 1601 CLYBOURN-AV.

AUTO FENDER REPAIRMEN. Top wages; steady work. Hay. 4533.

AUTO mechanics—Col. or white; steady; good sal. 3601 W. Grand. Spa. 8273.

HELP WANTED—MEN.
Professions and Trades.

AUTO MECHANICS
Highest pay. Excellent future for right man. Pleasant working conditions. 5½-day week. Vacation with pay. Hospitalization insurance.
LINCOLN PK. BUICK CO.
2825 N. Halsted BIT. 1001

Automobile Mechanics
TO LEARN REFRIGERATION.
Essential industry.
Vital in War and Peace
Top Wages
TIME AND ½ AFTER 40 HOURS.
Refrigeration Maintenance Corp.
321 E. Grand-av.

AUTO MECHANICS
CAN EARN TO $90 WEEK. $50 GUAR.
AUTO PARTS MAN
CAN EARN $50 WEEK. $40 GUAR.
AUTO FENDER MAN
CAN EARN TO $90 WEEK. $60 GUAR.
AUTO SIMONIZER
CAN EARN $45 WEEK. $35 GUAR.
PONTIAC DEALER, 7727 S. ASHLAND.

Auto Mechanics
STALLWORTH
7400 STONY ISLAND. HYD. 2500.

Auto Mechanics
Ford Experience
Top Wages. Come Ready for Work.
HUB MOTOR CO.
2473 Milwaukee-av. Cap. 1100.

AUTO PARTS STOCK CLERK
Experienced.
Permanent position. Good pay.
EMIL DENEMARK,
3860 Ogden-av.

AUTO MECHANIC
An excellent opening for A-1 Pontiac motor time up man. Highest wages. Steady position. North side dealer. Reply at once. Address C H 514, Tribune.

AUTOM'BILE MECHANICS
and mechanics' helpers; stdy.; gd. wages.
ESSENTIAL INDUSTRY
Transportation Maintenance Corp.
109 S. RACINE-AVENUE.

AUTO. SCREW MACHINE
Openings for A-1 B&S operators and setup men; steady work; overtime and top wages. 100% defense work.
3231 W. LAKE-ST.

AUTO MECHANICS
MUST HAVE FORD EXP. CAN EARN $100 PER WEEK OR MORE.
LAWDER BROS., 6900 VINCENNES.

AUTO MECHANIC
Can earn $65 to $85 per wk.
NORTH SHORE BUICK.
1572 MAPLE-AV., EVANSTON.

AUTOMOTIVE parts—Jobber counter man; man with car dealer experience will qualify. Evanston Auto Co., 1022 Davis-st., Rogers Park 4616 or University 4200.

Baggage Mail-Truckers
C. & W. I. R. R. CO.
68¼ CENTS AN HOUR.
Apply Room 204, Dearborn Station.
47 W. Polk-street.

Baker
1st hand, bread and rolls; for best equipped shop; good wages; 6 days. 2413 W. 63rd-st. Hemlock 0864.

BAKER—GOOD; ALL-AROUND; DAYS; $60 WK. 212 N. KEDZIE-AV.

BAKER—GOOD PAY.
CALL PALISADE 1217. 5936 Irv. Pk.-rd.

BAKER wanted—At once; steady work. Phone Antioch 381.

BARBER—Steady; $30 and commission; good job. 6251 S. Ashland.

BARBER—Steady. Good earnings. Room optional. Pull. 1428.

BATTERY repair men—Exp.; lead burners. Also misc. shop help; top wages. 3130 S. Michigan.

Be Employed in an Essential War Industry
United States Army and Navy Consolidating Station
Operated by
C. J. Railway
RAILROAD FREIGHT HANDLERS
STEADY DAY WORK
PAY DAILY IF DESIRED.
Applications from those now employed in war industry will not be considered.
Room 200, 110 S. Dearborn
or see
Mr. Buszin
2035 Pershing-place

BLACKSMITH finishers—Exper. on motor truck bodies.
Jacob Press Sons, 3320 Normal.

Body and Fender Man
Steady work. Roy E. Bennett, 2633 Indiana-av., Calumet 2222.

BODY AND FENDER MEN
$1.25 PER HOUR.
3223 Armitage-avenue. Albany 4800.

BOYS AND MEN
To learn
Die Casting Trade
High hourly rate while learning.
Unlimited earnings on piece work basis.
100% WAR WORK
Good trade after war
Paragon Die Casting Co.
5851 W. Dickens-avenue

BOYS—MEN
17 years up. Bookbindery work. No exper. necessary. Clean plant in loop district doing considerable govt. binding. Learn a trade.
Apply 6th floor
BROCK & RANKIN
619 S. La Salle-st.

BOX Spring and Mattress Makers, Fillers and Roll Edge Mach. Opers.—Exp. only. Steady work. 6124 Broadway.

BRASS foundry wants core makers and laborers. 3253 Normal-av.

B & S AUTOMATIC screw machine setter—2d shift; men with at least 3 years job shop exp. 3721 Milwaukee-av. Pal. 5697.

BRIGHT DIPPER
Man, experienced in pickling and passivating stainless steel; 100% war work. Apply employment department.
LIQUID CARBONIC CORP.
3100 S. KEDZIE.

Brown and Sharpe
SCREW MACHINE OPERATORS
NIGHT WORK
60 HR. WORK WEEK
Bonus for Night Work
Milled Screw Prod. Co.
2016 W. Lake

BROWN & SHARPE automatic set-up man. Must know his business, for small shop in Wisconsin. Steady work all the time for reliable man.
Address D E 570, Tribune.

HELP WANTED—MEN.
Professions and Trades.

BUTCHER wanted—Must be experienced and have references; not over 50 yrs. of age; year round job with good pay for the right man. Write to or call at J. H. Leverton Gro. & Mkt., Watervliet, Mich.

CAKE baker and decorator. Experienced. Apply 3424 W. 26th-st.

CABINET makers—Experienced on chairs; steady work; good pay. Sterling Mfg. Co., 1611 Cortland-st.

CAR radio service man—A1, steady employment; old reliable firm, $65 week to capable man. Address D E 310, Tribune.

CARPENTER for insulation, roofing and siding. 4912 Madison-st.

CARVERS—Machine. Day work. Overtime. 1740 N. Maplewood.

CHEMIST—Experienced in formaldehyde and synthetic resin plastics. Give references, salary desired, and experience.
ADDRESS C N 131, TRIBUNE.

CLOTH spreader—With some exp. cutting cotton goods. Give age, exp., sal. in reply. Address D E 348, Tribune.

COAL HANDLERS
Men for hiking coal; steady work. Our men earn $6-$8 per day. Apply Royal Fuel Co., 343 N. May. Monroe 0633.

COAL Hikers—Steady work; earn $50 wk. Fidelity Coal Co., 1001 S. Fairfield.

COAL hikers—Full or part time; advances daily if desired. 1545 S. Cicero.

COIL winders—Exp.; aver. $50 week and over; steady work. 2614 W. North-av.

COPPER PLATER—To take charge dept. Defense plant. Perfection Tool & Metal Heat Treating Co., 1740-58 W. Hubbard.

CUTTING PRESSMAN
Exp. folding carton work on Miehle presses. Good pay and overtime. 813 N. Franklin-street.

Development Engineer
with thorough basic mechanical engineering training and experience and ability for developing small hydraulic and metering equipment. Electrical experience desired but not essential. Permanent. State experience.
Address D A 148, Tribune.

BUILDERS OF THE DIESEL-ELECTRIC STREAMLINERS WILL TRAIN INEXPERIENCED MALE AND FEMALE HELP AS MACHINE OPERATORS. IMMEDIATE OPENINGS FOR:
Tool Grinders
Welders
Mach. Operators
Mach. Helpers
Maint. Helpers
(LABORERS, PORTERS, AND JANITORS)
100% WAR WORK
$40-$55 per Week to Start for Inexperienced Help
Excellent starting rate for experienced people.
Merit raises, insurance benefits, cafeteria; good working conditions in a modern, well established plant.
Our transportation committee will arrange transportation.

APPLY EITHER PERSONALLY OR TEAR OUT THIS AND MAIL TO:
ELECTRO-MOTIVE DIV.
GENERAL MOTORS CORP.
LA GRANGE, ILL.
WE WILL CONTACT YOU:
NAME ....
ADDRESS ....
TELEPHONE ....
DATE OF BIRTH...................
NO. OF DEPENDENTS.........
PRESENT EMPLOYMENT..

Electro-Motive transportation will meet all street cars and Burlington trains arriving La Grange Road station from 7:53 a. m. to 4:01 p. m. daily except Sundays.
Employment office open daily 8-5, except Sunday.
July 5th, 8 A. M.-5 P. M.
ELECTRO-MOTIVE DIVISION
GENERAL MOTORS CORP.
"HOME OF THE STREAMLINERS"
La Grange, Ill.

DEFENSE PLANT
NEEDS laborers, chippers. Far south side. Phone Randolph 3263 for particulars.

DIE SETTERS
Stamping plant; 100% vital war parts; good transportation and working conditions; steady and permanent work with regular weekly overtime; good pay.
NORTHERN METAL PRODUCTS CO.,
3300 W. Lake-st.

DIE MAKERS
Experienced only.
Good post-war future.
ALGONQUIN TOOL & DIE CO.
4417 WEST RICE.

DIEMAKERS
High priority work; full or part time; good opportunity for a leader. Apply any time until 9 p. m. 2110 S. Marshall-blvd.

DIE SETTER—Must be experienced. Apply 232 E. Ohio.

DISPATCHER
Opportunity for the right man to get in with large company. Capable of handling both city and road dispatching. Western operator. Reas. hours. Good salary. Call Harrison 3175, Mr. Osborne.

DISPLAY MAN
DEPT. STORE FIELD.
NORTH SIDE CHICAGO.
ADDRESS D E 363, TRIBUNE.

DRAFTSMAN
With knowledge of machinery parts production; capable of making up the bills of materials and familiar with machinery operations; draft deferred; excellent chance to learn with large, near loop manufacturer. In reply state age, references, and salary desired. Address C N 575, Tribune.

DRAFTSMAN
Mechanical and electrical draftsman; war work; day shift; near north side.
Oak Manufacturing Co.
1260 CLYBOURN.

DRAFTSMAN
Mechanical; tool design exp. desirable; estab. industry doing war work; modern plant; perm. job. Excellent future.
Sheldon, 4258 N. Knox

DRAFTSMAN—Clean cut; ambitious young man; educated or experienced in mechanical engineer or tool design; excellent opportunity with 100% defense plant Haymarket 3710.

DRILL PRESS, Lathe, and Milling Machine Operators—Skilled and unskilled; day or night shifts; defense work.
Gasway Corp., 4223 W. Lake-st

DRIVERS—Expd., for tractor trailer and double bottom; must have 2 years' experience. Rogers Cartage Co. Regent 1320.

DYE CUTTING
Colt feeders; days or nights; good pay; Miller helper. T. C., or Simplex. The Schenker Co., 1040 Fullerton. Diversey 1065.

ELBOW makers on four piece elbow machines; high wages; plenty overtime. Apply Acme Tin Plate Co., n. w. cor. 3rd and Westmoreland-sts., Philadelphia, Pa.

ELECTRONIC ENGINEER
For research and development work; college graduate preferred; several years' experience in laboratory work required; some experience in manufacture of industrial Electronic equipment desirable. Give record of past employment.
Address C N 86, Tribune.

ENGINEER Wanted—Heavy machinery designer engineer. State experience, education, age, salary expected. BEDFORD FOUNDRY & MACHINE COMPANY, Bedford, Indiana.

HELP WANTED—MEN.
Professions and Trades.

EARN While You LEARN
QUICKLY-PLEASANTLY PROFITABLY
GOOD PAY FROM YOUR FIRST DAY
Classes in many lines such as
Inspecting
Tube Bending
Metal Fabricating
Installing
Riveting
Etc., Etc.
No Delay—No Exp. Needed
Nothing for You to Pay
BUILD AIRPLANES
at the New
DOUGLAS PLANT
You will enjoy working in a new plant . . . all new equipment . . . 48 hour work week . . . overtime pay after 40 hours . . . group insurance available . . . excellent eating facilities . . . unusual chance for rapid advancement in this new Chicago Plant of DOUGLAS AIRCRAFT COMPANY.
Men and Women
Apply in Person or by Mail if not employed in essential war work at your highest skill and draft deferred.
When You
COME TO PLANT
BRING BIRTH CERTIFICATE OR CITIZENSHIP PAPERS. AVAILABILITY CERTIFICATE NEEDED IF NOW IN AN ESSENTIAL JOB.
Hours 8:00 a. m. to 3:30 p. m.
Except Sunday.
EMPLOYMENT OFFICE GATE 10.
Mannheim & Higgins-rds.
Buses from Grand and Harlem, Belmont and 80th, Milwaukee and Higgins, Diversey and Harlem, Addison and Cumberland, Irving Park and Narragansett, and from Des Plaines, Ill.
DOUGLAS AIRCRAFT CO., INC.
CHICAGO PLANT
P.O. Address Park Ridge, Ill.

Electrical Engineer
UNUSUAL OPPORTUNITY WITH CHICAGO CONCERN CURRENTLY ENGAGED IN WAR WORK. PERMANENT POST WAR POSITION FOR THE RIGHT MAN. MUST HAVE ENGINEERING DEGREE OR EQUIVALENT UNIVERSITY TRAINING. STATE QUALIFICATIONS IN LETTER.
ADDRESS D E 484, TRIBUNE

ELECTRONIC ENGINEER
With basic training as physicist or in industrial field; able to attack new problems with practical approach for new and promising development for present and post-war use; ability to write reports and technically assist patent attorney desirable. Address D A 150, Tribune.

ENGINEERS
POWER HOUSE
Experienced in refrigeration, steam plant and general maintenance. Draft exempt and must be union member of local 399. State full particulars in reply.
ADDRESS C N 202, TRIBUNE.

ENGINEER—FOR LAUNDRY.
Steady. Highest wages.
Eagle Laundry. 2750 Roosevelt-road.

Essential Work Men and Boys
IF YOU ARE UNEMPLOYED OR WORKING IN A NONESSENTIAL INDUSTRY AND WANT ESSENTIAL WORK, SEE US NOW.
IF UNDER 18 BRING BIRTH CERTIFICATE.
GENERAL FACTORY
1. No experience needed.
2. To 54 years of age.
3. Steady work.
4. Overtime.
TRANSPARENT PACKAGE
3500 S. MORGAN
EMPLOYMENT OFFICE

FACTORY HELP
50 Hours per Week
100% WAR WORK
Experience Not Necessary
Western Rustproof Co.
2137 Walnut

FACTORY HELP
NO EXP. NECESSARY.
WAR WORK
Time and a half over 40 hrs.
Apply daily after 8 A. M.
CHICAGO RAWHIDE MFG. CO.
1301 Elston. Brun. 2100.

FACTORY LABOR
Steady work, day and night shift; advancement; pay increase periodically; war work; hospitalization and insurance; special opportunity for men capable of heavier work. Apply personnel director, 1402 S. Cicero-av.

FACTORY HELP
Strong men for heavy work 70c hr. start; 75c after 30 days; 48 hr. wk.; time and ½ after 40 hrs. Vacation with pay. Seniority rights, insurance. Food war plant. Steady work. 4500 S. Tripp.

FACTORY LABORERS
ESSEN. WAR IND.; STEADY EMPLOY. 17-50 YRS. OF AGE. APPLY EMPLOY. OFFICE, 4435 S. WESTERN-BLVD. PLENTY OF OVERTIME.

FACTORY LABORERS—Permanent; essential industry; good wages; no exp. Soy Bean Products, 210 N. Carpenter.

FIREMAN
With water tender license for northwest side factory bldg. Permanent position. Kling Bros. & Co., 2300 Wabansia-av.

FOLDING machine operator wanted—For out of town plant. Greeting card work on 14x20 automatics. Steady employment. Address H M 22, Tribune.

FOREMAN
Warehouse foreman for meat canning plant, making war products; steady position. Give reference, experience, and salary expected.
ADDRESS D A 343, TRIBUNE.

FOREMAN—For flat work and finish dept. in large ldry. Address D B 413, Tribune.

FRAME MAKER
ALL AROUND MAN; STEADY WORK; TOP PAY; GOOD HRS. DREXEL 9501.

[Continued on following page.]

HELP WANTED—MEN.

[Continued from preceding page.]

Professions and Trades.

FOOTWEAR

STYLE AND DESIGN MAN

at once

by

Leading Mid-west Mfr.

If you would like to get started in a permanent position with an excellent chance to go places now and after the war, this may be your opportunity. Our organization is one of the leaders in the footwear field—large enough to offer practically unlimited opportunities for advancement, but not so large that you'll lose your identity. Located in the middle west [not Chicago].

The man we are looking for is bet. 25-35, draft deferred, because this is a key position. He has good taste, ingenuity, and an eye to practical style trend. He is familiar with manufacturing procedure and has an art and designing background. He may have had some supervisory experience altho this is not absolutely necessary.

If you meet these qualifications, write, giving the following information:

1. AGE.
2. DRAFT STATUS.
3. EXPERIENCE—SAMPLES OF YOUR WORK [NOT RETURNABLE].
4. OUTSIDE INTERESTS AND HOBBIES, AND EVERYTHING ELSE YOU FEEL IS PERTINENT.

This position offers out-of-the-ordinary opportunities to make a name for yourself in our organization. However if you can't meet these qualifications, please don't waste our time and yours by replying. If you can meet these requirements, better write at once, as the position will not be held open long. All replies in strict confidence.

Birth certificate and availability statement required.

WRITE

Address D E 298, Tribune

FREIGHT HANDLERS

at Akron, Ohio. No experience necessary; good pay; steady work; transportation furnished.

ERIE RAILROAD

Fourteenth and Clark-sts.

FREIGHT HANDLERS

Good Pay and Overtime

No Exp. Necessary

ERIE RAILROAD

Fourteenth and Clark-sts.

FREIGHT HANDLERS

and loaders (8)—Reliable and steady men wanted for permanent jobs. Possible advancement depending upon ability. Union wages plus authorized bonus.

FRED OLSON & SON MOTOR SERV.

4724 W. Walton.

FREIGHT HANDLERS

OVERTIME AFTER 8 AND 40 HOURS.

NATIONAL CARLOADING CORP.

Door No. 5. House No. 3. 13th-Clark-sts.

FURNACE cleaning and repair man. Apply 722 S. Cicero, Tuesday.

Furniture Finisher's Helper

State exp., references, phone, and salary expected. Address D E 306, Tribune.

GAGE grinders—Ex. on precision gages; top wages; new equipmt. Winzeler, 1712 Arcade-pl., nr. Paulina and Madison-sts.

GALVANIZERS

Expd. in hot metal dipping. Must understand cleaning, pickling, and dipping operations. Modern plant with air controled dept. Top wages and overtime. Chance for real advancement, 6 day week. Master Metalcoaters, 2415 Prairie.

Garage Nite Floorman

and Day Assistant

2 exper. men will get 2 excellent jobs.

BROMPTON GARAGE

3545 N. Broadway. Gra. 0500.

GARAGE ATTENDANTS AND HIKERS

for Loop garage; good salary.

326 S. WELLS.

GARAGE MAN—COLORED; FOR TRUCK GARAGE NEAR LOOP. HAY, 3818.

GAS station attendant—Nites. Phone Yards 7210 for appt.

GENERAL ELECTRIC X-RAY CORP.

NEEDS

EXPERIENCED OR INEXPERIENCED TURRET LATHE OPERS.

HAND SCREW MACHINE OPERS.

DRILL AND MILL OPERS.

FURNACE TENDERS.

CYLINDRICAL GRINDERS.

SPRAYERS.

STOCKROOM ATTENDANTS.

WAREHOUSE HELPERS.

RECEIVING ROOM ATTENDANTS.

Permanent jobs with good post-war prospects

Apply Employment Office

Damen and Jackson

8 a. m. to 5 p. m.

Open Monday, July 5th

GRINDERS

LATHE OPERATORS

HEAT TREATERS

SHIPPING CLERKS

LABORERS

WANTED FOR 100% WAR WORK.

38 YRS. OR OVER.

EXPERIENCE NOT NECESSARY.

Aetna Ball Bearing Mfg.

4600 W. Schubert

GRINDERS

Circular, dovetail, and flat form tools; 100% WAR WORK; PLENTY OF OVERTIME.

4453 ESTON-AV.

GRINDERS—No experience necessary; will teach precision tool grinding to mechanically minded young men; defense work; good opportunity. HAYMARKET 3710.

GRINDER

on forged tools. Defense; 53½ hr. week. Brunner & Lay. 727 S. Jefferson.

GRINDERS for Universal machines in north side air-conditioned war plant.

4740 N. CLARK.

HAND SCREW

Operators and set-up men. Here is a chance for you to do your part in the war effort and prepare yourself for the post-war period. We will train some inexperienced men and pay top rates for experienced operators and set-up men. Phone Seeley 7460.

HAND SCREW

MACHINE OPERATORS.

With or without experience. Top wages; 55 hour, 5 day week; near loop.

MOTO-SWAY. 430 S. Green.

HEAT TREATER

on concrete working tools.

Defense work; 53½ hr. week.

Brunner & Lay. 727 S. Jefferson.

HELPERS WANTED ON SCAVENGER TRUCKS

Wages $7 per day. Essential industry. Steady work year 'round. One week vacation.

PETER HUINER CO., 1641 W. 14th-st.

INSPECTORS

Precision work. Must have at least 3 years' experience on screw machine wk.

3231 W. LAKE.

INTERNAL GRINDERS

1st class tool room operators. Capable of operating Heald internal grinders. Must have your own tools. Top wages. 58 hour week. Day shift.

ANKER-HOLTH MFG. CO.

2815 Irving Park-road. Key. 3600.

IRON work shopmen, mechanics or helpers—Reliable and established firm. Call or phone, 209 N. Des Plaines-st., Mon. 5350.

LABORERS

100% WAR WORK

Men for general factory labor work. North side neighborhood plant.

Openings on all shifts—6 day week. 10% bonus for night work. Earnings approximately $35 per week. Near "L," bus, and street car.

CROWE NAME PLATE & MFG. CO.

1749 GRACE-ST. BIT. 7500.

LABORERS

Steady work; day and night shift; advancement; pay increase periodically; war work; hospitalization and insurance; special opportunity for men capable of heavier work. Apply personnel director.

1409 S. Cicero-av.

LABORERS

Strong men for heavy work; 70c hour start; 75c after 90 days; 44 hour wk.; time ½ after 40 hr. Vac. with pay; seniority rights; insurance. Food war plant; steady work. 4500 S. Tripp.

HELP WANTED—MEN.

Professions and Trades.

ILLINOIS DIVISION

BENDIX

AVIATION CORP.

505 N. Sacramento-blvd.

REQUIRES AT ONCE

Time Study Engineers

Process Engineers

PRODUCTION MACHINE SHOP PLANNING EXPERIENCE.

Tool Makers

JR. OR SR. EXPERIENCE.

Stockmen

SECOND OR THIRD SHIFT OPENINGS. NO EXPERIENCE NECESSARY.

Tool Crib Attendants

SECOND OR THIRD SHIFT OPENINGS.

Job Setters

FOR THE SET-UP OF THE VARIOUS PRODUCTION MACHINE SHOP OPERATIONS. SEMI-EXPERIENCED MEN WILL QUALIFY.

Milling Machine and Shaper Operators

TOOLROOM EXPERIENCE.

Many Other Positions Open

MEN OR WOMEN

Skilled and Unskilled

A NEW AND GROWING INDUSTRY OFFERING MANY OPPORTUNITIES FOR UPGRADING

Interviewing Daily

Monday thru Friday

8 a. m. to 5 p. m.

Saturday 8 a. m. to 12

Open Monday, July 5

505 N. Sacramento-blvd.

Laborers

Exec. Jobs, Overtime Pay

WAR FOOD INDUSTRY

Highest industry pay; starting rate 72½c hr., $1.08½ after 8 hrs. daily or 40 hrs. wk., $1.45 hr. 7th workday in week; no union dues, seniority rights; guaranteed work; week vacation, one year service with pay; hospitalization, life, and sickness insurance; perfect attendance war bond gift; outside of stock yards; good transportation. AGAR PACKING AND PROVISION CO., 4057 S. Union-avenue.

OR EMPLOYMENT OFFICE, 1236 MILWAUKEE-AV.

LABORER—White; $45 week; 6 days; essential work; steady. Call at 4920 So. Rockwell-st.

LABORERS—For coal hikers; full or part time; earn over $50 wk. 1548 S. Cicero.

LAMP FOREMAN

Thoroughly experienced in processing small surgical lamps.

Address D C 585, Tribune

LATHE HANDS

Experienced for tool room work. Highest wages paid. 100% defense work. Excellent working conditions and transportation. See Mr. Donahue, National Metal Products Corp., 21 N. Loomis-st.

LATHE HAND for tool room—Commercial Tool Works, 4824 Division.

LAUNDRY HELP

MARKERS AND SORTERS.

Archer Laundry,

3867 Archer.

LAUNDRY washman and washroom helper—White or colored. Steady job and good wages. Bismarck Hotel, Randolph and Wells Laundry Dept., 4th floor.

LAUNDRY ENGINEER to repair equipment; good pay; favorable conditions. 3128 W. Lake-st.

LAYOUT and PRODUCTION

MAN OR WOMAN

Wanted Immediately

Thoroly familiar with mechanics of retail advertising. Flair for copy desirable, but not essential. Apply after 10 a. m.

STATE ADVERTISING.

ROOM 1506. 36 S. STATE-ST.

LITHO press helpers to learn to be pressmen—Draft exempt; good wages, steady job. Redson-Rice Corp., 111 N. Wacker corner Washington.

LOCOMOTIVE FIREMEN.

WANTED AT ONCE

80 EXPERIENCED MEN.

ALSO

MACHINISTS.

BOILERMAKERS.

PIPE FITTERS

AND HELPERS.

PERMANENT EMPLOYMENT.

EXCELLENT CLIMATE.

TRANSPORTATION FURNISHED.

HOUSING FACILITIES AVAILABLE

APPY TO MECHANICAL SUPT.

SPOKANE, PORTLAND & SEATTLE RY.

VANCOUVER, WASHINGTON.

Light Factory Work

Men over draft age in all lines of light factory work. Machine work. Inspection. etc. Here is an opportunity for you to prepare yourself for the post-war period. 100% war work. Phone SEELEY 7460.

LINOTYPE OPERATOR

Must be union.

Wm. H. Poole Co., 626 S. Clark.

LINOTYPE operator—Straight matter man, two-thirder or better; private publication plant; stdy. Lightner, 2810 So. Michigan.

Machine Operators

Experienced on boring mills, Ingersoll, Warner & Swasey, Cincinnati, and Milwaukee milling machines.

Machine Repair Men

Expediter Clerk

Top wages; plenty of overtime. 100% defense work with post war future assured. Life and disability insurance, paid vacation.

240 N. ASHLAND-AV.

Machinists

Experienced engine and turret lathe operators. Also experienced internal and external grinders. Day or night shift. Working conditions excellent. Top wages paid. Plenty of overtime.

INDUSTRIAL GEAR MFG. COMPANY

4539 VAN BUREN-ST.

MACHINE operators—Need several operators: expd. on lathes, shapers, grinders, drill presses; top wages; stdy. wk.; 100% war prod. Apply 8 a. m. to 4:30 p. m. City Motor Service, 4200 Indiana-av.

HELP WANTED—MEN.

Professions and Trades.

Machine Shop Supervisor

Old reliable firm has permanent position open for man with actual experience in supervising machine shop work in small precision mfr. Must be first class mechanic. Plant is working 100% on war work. Further possibilities and starting salary excellent for right man. Submit full particulars with reference in first letter. Address D E 317, Tribune.

MACHINIST—A-1

ESSENTIAL INDUSTRY

FOR ALL AROUND REPAIR AND MAINTENANCE WORK IN OLD ESTABLISHED CONCERN; GOOD RATES. THE ARIDOR CO., 3428 W. 48TH-PL.

MACHINIST AND MODEL MAKER

Experienced; good working conditions. 100% war work. Opportunity for future advancement. Production Instrument Co. 710 W. Jackson.

MACHINE SHOP HELP

Plant doing 100% war work needs men for machine shop work. Experience desirable, but not necessary. Excellent working conditions. Apply between 10-12 a. m., any week day.

PAYMASTER CORP., 754 W. Lexington.

MACHINISTS

Capable of rebuilding machine tools; must have experience in scraping and spotting; 52 hour week; day work.

APPLY 608 W. ADAMS.

MACHINIST—First class machine tool rebuilder. Day work; good wages.

324 N. Ashland-av.

MACHINIST—With job shop exp. England, 200 N. Jefferson.

Maintenance Electricians

Those with Previous Industrial Experience Preferred

There is a definite need for your services now at the new Dodge Chicago plant, one of the largest war plants in the world. This gigantic undertaking is the last word in industrial engineering designed for the best possible working conditions, equipped with the latest in machinery and fixtures.

At the present time we are working 48 hours per week at top rates.

All employes are eligible to take part in our group low cost insurance plan, which includes life, health and accident, and family hospitalization.

Our Rationing Department is prepared to solve transportation problems as to sufficient gas and the "share the ride" plan. Incidentally, ample parking space is provided for all who drive cars.

Applicants now employed in essential industry must produce a statement of availability from previous employers of the United States Employment Service before being considered. To save time please bring birth certificate or citizenship papers.

DODGE CHICAGO PLANT

DIVISION OF CHRYSLER CORP.

7401 South Cicero-av.

EMPLOYMENT OFFICE OPEN WEEKDAYS 8 A. M. UNTIL 7 P. M.

MAINTENANCE MAN FOR SMALL FACTORY

APPLY 232 E. OHIO

Male Coach Cleaners

White or colored; no experience necessary.

C. & W. I. R. R. CO.

APPLY 448 W. 51ST-STREET.

MAN

to take charge of 150 employees making radio crystals; old established firm, with excellent post-war possibilities; experience desirable, but not essential. Give past experience in first letter.

Address C N 337, Tribune

MAN

TO TAKE CHARGE OF DEPT. OF 150 EMPLOYEES. OLD ESTABLISHED FIRM WITH EXCELLENT POST-WAR POSSIBILITIES. RADIO CRYSTAL MANUFACTURING EXPERIENCE DESIRABLE BUT NOT ESSENTIAL.

ADDRESS C N 335, TRIBUNE.

MAN—To work in machine shop; with or without experience. 1950 N. Cicero.

MAN to take charge of small print shop—Nu-Dell Mfg. Co., 2250 N. Pulaski.

MASSEUR

Excel. position; permanent; good salary, tips; air conditioned. Adams St. Health Club, 172 W. Adams.

MASSEURS—Exp.; apply North Shore Health Resort, Winnetka 211.

Meat Canning Foreman

Defense industry; good wages; state age and exper. Address C N 471, Tribune.

MECHANICS

FOR GENERAL MACHINE SHOP WORK, LATHE, MILLING MACHINE, DRILL PRESS, AND BENCH WORK. 7:30 A. M. TO 5 P. M. AND 5 P. M. TO 3:30 A. M. SHIFTS. DEFENSE PLANT. NEAR NORTH-SIDE. CONVENIENT TO L AND SURFACE LINES.

W. M. WELCH MFG. CO.

1515 SEDGWICK.

Mechanical Engineers

for work in plant manufacturing small electrical appliances. 100% war work. Apply in writing, giving full details, and interview will be arranged. Those now employed at their highest skills in war work need not apply. JOHN OSTER MFG. CO., ILL., Genoa, De Kalb County, Illinois.

MECHANICS

Experienced in assembling axles and installing airbrake equipment. Good pay and overtime. 100% war contracts.

C. E. Jahn Co., 3321 S. Pulaski-road.

MECHANICALLY inclined; 4-F or honorably discharged service man, as apprentice in semi-essential industry. State age, education, salary required. Address D E 347, Tribune.

HELP WANTED—MEN.

Professions and Trades.

MECHANIC, Greaser, or Electrician—Fine working conditions; high wages; Saturday afternoon off. United Motor Service Distributor, 2919 Lawrence. Key. 0770.

MEN

No Experience Necessary

Large war production plant has openings for 75 men in the following positions:

STOCK MEN

TRUCKERS

LABORERS

SHIPPING ROOM MEN

BENCH HANDS

PUNCH PRESS OPRS.

ASSEMBLERS

Centrally located plant, which is convenient to all forms of transportation, offers regular union wage increases, liberal vacation plan, excellent working conditions, group life insurance, and hospitalization plans.

EMPLOYMENT OFFICE open daily, including Saturday, from 8:15 a. m. to 5:00 p. m.

APPLY

AUTOMATIC ELECTRIC COMPANY

1019 West Van Buren-st.

MEN

for Production, Warehouse and Shipping Departments in Essential Industry

We have both permanent and vacation jobs open. Starting rate 69c per hour. Time and one-half for overtime and 10% bonus for night work.

Surface Lines to Our Door

UNIFORMS FURNISHED & LAUNDRD. WITHOUT CHARGE IN ALL PRODUCTION DEPARTMENTS.

STATEMENT OF AVAILABILITY REQUIRED IF PREVIOUSLY EMPLOYED IN ESSENTIAL WAR WORK.

CAMPBELL SOUP CO.

CENTRAL DIVISION

2550 W. 35th-st.

MEN AND BOYS

17 Years and Over

On war work in steel plant

OVERTIME

Experience unnecessary. Bring proof of citizenship: Men now engaged on war work not considered.

JOSEPH T. RYERSON & SON, INC.

16TH AND ROCKWELL

APPLY DOOR 8.

---MEN---

to operate steel cleaning brushes in large Naval construction shipyard 80 miles from Chicago. No skill required. Rate of pay $1 per hour; 54 hours per week, with time and one-half paid after 40 hours, plus bonus which will make possible weekly wage of $65 to $75. Furnished apartment available to our employees. Give complete details, including draft status.

Address D B 412, Tribune

MEN

LIGHT DRILL PRESS

MILLING MACHINE

AND

BENCH MACHINES

No Experience Necessary

Periodic Pay Increases

Milled Screw Prod. Co.

2016 W. Lake

MEN

ARMY-NAVY E WAR PLANT

WILL INTERVIEW

Laborers

Machine Operators

Approx. $41 Week to Start

No experience necessary

The Chicago Screw Co.

1026 S. HOMAN-AV.

MEN WANTED

Pipe covering mfr. Essential industry. No exp. required. Good wages. Steady; overtime pay. Convenient transp.

Acme Asbestos Co., 218 N. Elizabeth-st.

MEN AND HUSKY BOYS

to help around printing plant. Night work. Apply Stanley Wessel & Co., 458 E. 30th-st.

MEN—Draft exempt; to fill orders in whsle. groc. warehse. Banner Wholesale Grocers, 115 South Water Market cor. Racine and 15th-st. See Mr. Smollen.

MEN—Labor work; white or colored; steady or part time work; day and night shifts. No exp. nec. 4310 SHIELDS-AV.

MEN—For general factory work in defense plant; steady and overtime. Apply Burton Dixie Corp., 1208 W. Cermak-rd.

HELP WANTED—MEN.

Professions and Trades.

MEN!!!

NEW WAR JOBS AVAILABLE

We have again increased our war production activities and have immediate need for men to fill the following

Essential Positions

LACQUER MACHINE OPERATORS

FURNACE TENDERS

WASHING MACHINE TENDERS

HAND TRUCKERS

NO EXPERIENCE NEEDED

Starting Rate Approximately

$35 A WEEK

AUTOMATIC PAY INCREASE IN 30 DAYS

10% Bonus for Night Work After 6 p. m.

Most of these jobs are available on the following schedules:

DAY SHIFT

7:30 a. m. to 3:30 p. m.

AFTERNOON SHIFT

3:30 p. m. to 11:30 p. m.

NIGHT SHIFT

11:30 p. m. to 7:30 a. m.

We Also Have a Few Openings for GUARDS at a starting of approximately $42 a week.

We can only consider men 25-45 years of age, in good physical condition, weighing 175 to 200 lbs.; 5 ft. 10 in. to 6 ft. 2 in. tall.

All applicants must be draft exempt and not now engaged in full time war work.

APPLY ONLY AT EMPLOYMENT DEPT.

EDISON G. E. APPLIANCE CO., INC.

5660 W. TAYLOR-ST.

CHICAGO, ILL.

2 BLKS. NORTH OF ROOSEVELT-RD.

1 BLK. WEST OF CENTRAL-AVENUE.

EMPLOYMENT OFFICE

Open Daily

8:30 a. m. to 5:15 p. m.

Including Saturdays

CLOSED MONDAY, JULY 5

Bring Birth Certificate if Possible

MEN

For War Work In Steel Plant

48 Hour Week

For 6 day shift work. High rates of pay. Advancement possibilities. Bring birth certificate and certificate of availability. Do not apply if now employed in war work.

APPLICATIONS RECEIVED 9 A. M. TO 4 P. M. DAILY EXCEPT SUNDAY

Wisconsin Steel Wks.

2701 E. 106th-st.

1 blk. East of Torrence-av.

MEN

for

FACTORY WORK

Essential Industry

Phoenix Metal Cap Co.

2444 W. 16th-st.

NAVAL Ordnance Plant NEEDS

experienced men not employed at maximum skill in war industry

TOOL AND GAUGE MAKERS

ENGINE LATHE OPERS.

JIG BORE OPERS.

SHEET METAL WORKERS

CABINET MAKERS

SPRING WINDERS

HAND TRUCKERS

ASSEMBLERS

POLISHERS

PLATERS

APPLY AT ONCE

AMERTORP CORP.

7500 W. Roosevelt-rd.

Forest Park, Ill.

BRING BIRTH CERTIFICATE AND SOCIAL SECURITY CARD.

Employment Office Hours:

MONDAY-SATURDAY, 8 A. M.-4 P. M.

SUNDAYS, 10 A. M.-12 NOON.

WEDNESDAY EVENINGS, 7-9.

Open Monday, July 5

HELP WANTED—MEN.

Professions and Trades.

METALLURGIST

Excellent opportunity for permanent mill connections with well established company in business over 50 years. Must be experienced in sales metallurgical contact work with good educational background. In reply state age, experience, draft status, and other personal qualifications.

Address C N 115, Tribune

NIGHT Garage Supt.—Gd. sal. See Miss Forman, Rm. 507; 221 N. La Salle-st.

OFFSET pressmen—For Webendorfer Rotary two color press. Ideal working conditions. State age and experience.

Address C N 135, Tribune.

OFFSET press feeders—Steady work; good pay. Address C N 136, Tribune.

OPTICAL—Experienced edger, mounter, and adjuster; small retail shop; steady work; good wages. Allis Optical Co., 7212 W. Greenfield-av., Milwaukee 14, Wisconsin.

OPTOMETRIST

Permanent; excellent opportunity; $60 weekly. Address D C 477, Tribune.

ORDER PICKER

KNOWLEDGE OF CHEMISTRY HELPFUL BUT NOT ABSOLUTELY ESSENTIAL. LIGHT WORK. PLEASANT CONDITIONS. NEAR NORTH SIDE. CONVENIENT TO L AND SURFACE LINES.

W. M. WELCH MFG. CO.

1515 SEDGWICK.

ORDERLIES—Expd.; $90 and meals. Presbyterian Hospital, 1753 W. Congress.

PACKERS

TO PREPARE GLASSWARE AND INSTRUMENTS FOR EXPRESS AND FREIGHT. PREFER MEN WITH DEPT STORE, MAIL ORDER, OR DRUG EXPERIENCE. NEAR NORTH SIDE. CONVENIENT TO L AND SURFACE LINES.

W. M. WELCH MFG. CO.

1515 SEDGWICK.

PACKING house workers—Butchers with pork cutting experience; laborers; good pay; overtime after 40 hrs; essential war work. Wm. Davies Co., 4101 S. Union.

PAINTER, $135

Permanent, for north side furnished apt. hotel. 443 Wrightwood. Lin. 4600.

PAINTER—Fast, reliable; to do about 25 rooms; good salary for right man. Village 7400.

PAINTERS—Union; outside men; steady work; reliable and est. firm. Call or phone Mon. 5350. 209 N. Desplaines.

PAINTER and paper hanger—For rooming house; $7.00 per room; all material furnished. 845 W. Sheridan-rd.

PAINTERS—Rough hang, experd. on motor truck bodies.

Jacob Press Sons, 3320 Normal.

PAINTER—Must be paperhanger, 1st class. Open shop. 1035 Chicago-av., Oak Park. Euclid 2775.

PAINTER'S helper and simonizer; $35-$50 per week; must have experience.

5336 Broadway.

PAINTERS (2)—Good; for inside and outside painting. 2648 N. Racine.

PAINTER—Steady work. Call Whitehall 4900.

PAINTERS—APT. HOTEL WORK. GOOD PAY. STEADY. LON. 6800.

PAINTERS—Colored; for hotel work. 732 Bittersweet [4100 N.]. Bit. 7460.

PAINTER, HELPER, WALL WASHERS. Call after 5 p. m., Mohawk 0063.

PAINTERS (6)—UNION. Call Wellington 7067—after 6 p. m.

PAPER CUTTER

Draft exempt; essential war work; steady; plenty of overtime at time and ½. If you can job paper, we will teach you to cut. Redson Rice Corp., 111 N. Wacker, corner Washington.

Come in Saturday or Monday morning.

PAPER CUTTER—EXPERIENCED. PIONEER MFG. CO., 153 W. HUBBARD.

PARTS or accessory man—In wrecking yard; excellent pay. Municipal Auto Wreckers, 1101 W. 47th-st. Yards 3180.

Picture Frame Workers

Exp. joiner and other factory help. Excel Frame Mfg. Co., 910 W. Lake.

PLANNING ENGINEER

Must have broad experience in manufacture planning and tooling for high production. Close tolerance work involving screw machines, milling, multi-drilling, tapping, grinding, and assembly operations

Address C N 110, Tribune.

Platers-Platers' Helpers

Expd. in cadmium and zinc plating; day or nite opening; modern plant and equipment; chance for real advancement. Top wages and overtime on a 5 day week. 100% war work.

Master Metalcoaters, 2415 S. Prairie.

PLATERS AND PLATERS' HELPERS

Also general factory help. No experience necessary; essential war work. 4329 W. Kinzie-st. Columbus 4329.

PLATER—Must be A1 all around man on copper, nickel, cadmium, and zinc. Call in person. Acme Electro Plating Co., 1311 W. North-av.

PLATERS and polishers—100 per cent defense. 1815 W. Lake-st

PLUMBER'S HELPER

handy with tools. State refs., phone, and salary expected. Address D E 308, Tribune.

PLUMBERS wanted—Journeymen; full time work on yearly basis. Write M. M. Sornsin Co., Fargo, N. D.

PORTERS (Nites)

Men over 38 for nite cleanup work in ice cream factory; 5 day week; all trans., including I. C.

HYDROX CORP.

24th-st. and Lake Park

PRESSERS

ROUGH SPOTTERS

Experienced Only

Also inexperienced men for miscellaneous work.

Top wages. Steady. Vacation with pay.

LARGEST DRY CLEANING PLANT IN THE CITY

MICHIGAN CLEANERS

1339 W. 63D NOR. 5400

ESSENTIAL INDUSTRY

PRESSERS

for men's department. Good pay. Excellent working conditions. Easy to reach. Apply in person. O'Connor's Cleaners, 2 blocks west of Harlem-av., 1 block south of Lake-st., River Forest.

PRESSERS—Experienced preferred; full time; $1 per hr.; 5 day week; vacation with pay; ½ block from street car. Suburban Home Cleaners, 8017 W. 30th-st., Riverside. Ph. Berwyn 400.

PRESSER—To reline men's and ladies' coats; expd. 2543 E. 79th-st.

PRESSER—Experienced, good pay; steady job. Apply 50 N. Kedzie-avenue.

PRESSMEN—For feeding Gordon press. Nu-Dell Mfg. Co., 2250 N. Pulaski.

PRESSURE PIPE WELDERS WANTED. Experienced on code and pressure pipe electric welding for construction of vital war plant near St. Louis. Rate $1.75 per hour. Now working 53 hour week; time and one-half for overtime. Approximately five months' work. Union conditions. Housing situation normal. If interested, wire collect to THE M. W. KELLOGG COMPANY, Woodriver, Ill. Employees now in essential industries must furnish certificate of availability.

PRINTING

Colt feeders; days or nights; good pay; Miller helper, T. C., or Simplex. The Schenker Co., 1040 Fullerton. Diversey 1065.

PROCESS ENGINEER

Experienced in manufacture planning and tooling, for high production, close tolerance work involving screw machines, milling, multidrilling, tapping, grinding, and assembly operations.

Address D A 490, Tribune

PUNCH PRESS OPER.

Prefer man familiar with transformer laminations. Real opportunity with large mfgr. Plenty of overtime. Apply 740 E. 51st-street.

Punch Press Operator

Steady. Essential industry.

54-hr. wk. 3415 Belmont.

PUNCH PRESS OPERATOR—EXP. PIONEER MFG. CO., 153 W. HUBBARD.

RADIO service men—Exp. for inside or outside work; best work. cond. in city; good pay; exc. opp. PERM. pos. Lake Shore Radio Co., 3204 Broadway.

RADIO REPAIR MAN. 4012 W. MADISON-ST.

HELP WANTED—MEN.

Professions and Trades.

Radial Drill Press Hands

Engine Lathe Hands

Shaper Hands

2 All Around Machinists

WAR WORK

48 Hour Week. Steady

The Globe Company

4000 S. Princeton

RADIO ENGINEER

PERMANENT POSITION

CHICAGO LOCATION

Large Eastern Manufacturer of radio and radar component parts requires the services of a radio engineer as an addition to its established Chicago office. The duties of the position will require contacting the Engineering Departments of the various prime contractors in Chicago—determining specifications, applications, etc.—and generally assisting in Sales Engineering work. The man we are looking for is now probably employed in one of the radio laboratories but feels that he would like the diversification of outside work and who has the personality and appearance required for advantageous customer contacts. This is a permanent position with excellent post-war prospects. We want a top notch man and are perfectly willing to compensate him with a fully adequate salary. All replies will be held strictly confidential. Address C N 185, Tribune.

RAILROAD

BE EMPLOYED IN AN ESSENTIAL WAR INDUSTRY.

ENGINEERS

FIREMEN

BRAKEMEN

SWITCHMEN

TELEGRAPHERS

SIGNALMEN, ASSISTANTS AND HELPERS

and Experienced

Railroad Ticket Clerks

(for service in)

CALIFORNIA & ARIZONA

YOU MUST COMPLY WITH WAR MAN POWER COM. REGULATIONS BEFORE APPLYING. OBTAIN NECES. CLEARANCE AND RELEASE.

SANTA FE RY.

Room 1023, 80 E. Jackson

Railway Mail Handlers

Baggage men; no exp. nec.; steady wk.; 21 to 50; 48 hr. wk.; $5.20 day start; overtime 1½; raise as you learn; essential. Employment office, Union station.

Please bring Social Security Card.

516 W. JACKSON

REFRIGERATION SERVICE MEN, also cooler men; steady work. National Ice Cream Co., Tel. Van Buren 6700.

REFRIGERATOR REPAIR MAN. 4012 MADISON-ST.

REFRIGERATION shop man and 2 service men, Coml. and Dom. Call Vincennes 6390, 8036 S. Racine-av.

REFRIGERATION service man to service domestic and commercial units; good paying proposition; must have own tools and transportation; shop facilities available. 2136 N. Halsted.

ROOFERS—Flat work and ready roofing. 1307 Chicago-av., Evanston. Uni. 5562.

ROOFER—Flat. Foreman and roofer. Good wages. 4313 Irving Park.

RUBBER chemist—Experienced. One who has had charge of laboratory. Experienced in research work. Give references and salary desired.

ADDRESS C N 130, TRIBUNE.

SALES ENGINEER

Well known manufacturer of metal products used extensively in the automotive, electrical, household, and office appliance fields, is seeking one or more Sales Engineers for Midwest territories. Graduate Engineers or practical technical men with sales experience preferred. Compensation straight salary. State previous experience and qualifications fully. Interviews will be arranged locally.

ADDRESS D E 235, TRIBUNE.

SCREW MACHINE

Our expansion requires extra help. Operators and set-up men on hand and automatic screw machines. Top wages, good conditions—100% war work with fine post-war possibilities. Phone Seeley 7460.

Screw Machine Operators

Warner-Swasey exp.; 100% defense work Good transportation; day or night shifts NATIONAL STAMPING & ELEC. WORK 3220 W. Lake, Kedzie 2968. Mr. Walters

---

SCREW machine operators—Experienced on Cleveland Model A. Nights. Address C N 116, Tribune.

SCREW machine operator for Brown & Sharpe Norton Engineering and Mfg. Co., 745 W. Van Buren.

SERVICE man—For automatic phonograph Steady work. Must have exp. State age, exp., and who you work for.

ADDRESS C E 458, TRIBUNE.

SHEET METAL MEN

100% WAR WORK

80 hour week. Chicago Manufacturing Co., 411 N. Trumbull-av.

SHEET metal helper—Inside and outside work. Call Columbus 9679.

SHIPPING CLERK.

Permanent connection with war and post-war essential industry. Location conv. to loop. Good sal. and chance to advance for reliable man. Apply Tues., 8:30 a. m. ready for work.

OTARION, INC.

442-448 N. Wells-st., 6th floor.

SHIPPING CLERK

Prefer paper and twine or corrugated box exp., but not necessary. Will train for essential industry.

61 W. HUBBARD.

SHIPPING CLERK-ASSISTANT

Familiar with printing; 40 hrs.; 75c hr.; steady; no Saturday work.

Greenwood Co., 710 Federal-st.

SHIPPING room supervisor—White; draft exempt; strong; good pay; permanent. Apply 1st floor, 18 E. Erie, Del. 3634.

Shoe or leather cutters to cut leather packets. Excellent pay.

RUBIN GRAIS & SONS

325 S. MARKET, 5TH FL.

Shoe workers—Expd. leather heel trimmer; also exp. heel scourer. J. P. Smith, 671 N. Sangamon.

SPOT WELDERS

Real opportunity with large mfr.; plenty of overtime. Apply 740 E. 51st.

SPOTTER—Small carbon-tet. plant; steady job. Fisher Cleaners at 6248 S. University

---

SPRAYERS

Expd. wrinkle sprayers only; 100% war work, with overtime and paid rest periods. Day openings only; top wages paid. Master Finishers, Inc., 2427 S. Prairie. Cal. 1900.

SPRAYER

Expd. in wrinkle finish preferred. Real opportunity with large mfgr. Plenty of overtime. Apply 740 E. 51st-street.

SPRAYER—Nites; 85c hr. to start; 100% defense; reliable metal refinishers.

4139 W. KINZIE.

SPRAYER—Exp. on China; part time. 1100 Washington-bl., 4th floor.

STATIONARY ENGINEER

familiar with electric generating equipment steam-driven; good position and working conditions; state exps. and qualifications. Address C N 176, Tribune.

STOCKROOM MAN.

Experienced, to handle raw materials stock of financially responsible manufacturer of electrical specialties and toys; must be experienced in keeping stock records; good salary, permanent position, and excellent opportunity for advancement. Call 10 a. m. to 4 p. m. Mr. J. Deutsch. The Glolite Corporation, 526 S. Canal-st.

STOCK CLERK and scaler for curing dept. Must know pork cuts and be accurate at figures. Apply Wm. Davies Co., 4101 S. Union-av.

STOKER REPAIR MAN. 4012 MADISON-ST.

TAILORS—Good on collar basting and hand stitching. Also first class operators on ladies' coats and suits. Ted Stein, Inc., R. 283 Mdse. Mart. Sup. 5504.

TAILOR—Expd. on ladies' and men's; one who can press pref.; gd. pay; steady job. Art Quality Cleaners. Phone Dor. 5700.

TAILOR—For cleaning and fur shop; all-around man. 3717 Southport.

HELP WANTED—MEN.

Professions and Trades.

SUPERVISOR FOREMAN

Will assume foremanship of assembly department for a medium size mfg. co.; conveniently located to street car, elevated, and bus transportation. Electrical background desirable, but not necessary. Must have had supervisory experience in light mfg., mail order house or commarable industry. This is an excellent chance for a man who is interested in post-war opportunity. We are engaged 100% in war work. Pleasant working conditions, congenial surroundings. Appointments will be made by telephone Friday, Saturday or any day next week. Draft classification is important.

PHONE IMMEDIATELY

COLUMBUS 1164

THERMOMETER

Man for our thermometer dept. Some electrical training an advantage, but not absolutely necessary. Our thermometers are the gas and vapor filled type. The assembling of these instruments requires extreme accuracy. Excellent prospects and good pay for man of our choice. Position permanent. Must be draft exempt.

WHERELCO INSTRUMENT CO.,

847 W. HARRISON-ST.

TINNERS and solderers—Light sheet metal work. Apply only 5th floor.

Henry Giessel Co., 570 W. Adams.

TIRE REPAIR

for army tires. Several experd. tire men, capable of earning $50 wk. or more; also few beginners. 3600 S. Morgan.

Tool AND DIE MAKERS

100% WAR WORK

MODERN PLANT

D. GOTTLIEB & CO.

1140 N. KOSTNER.

ALBANY 2640.

TOOL AND DIE JIG AND FIXTURE MAKERS.

100% WAR WORK

Good pay. Ideal working conditions and plenty of overtime. Establish your future now for after the war. Apply 8 A. M. to 3 P. M. daily.

BELMONT RADIO CORP.

5921 DICKENS.

Tool and Die Maker

Competent man on tools, dies, fixtures, with ability to develop as foreman; essential industry; post-war opp.; good pay; also overtime; must have release if now engaged in war work; Northwest Side.

Address C N 196, Tribune.

Tool-Die and

HELP WANTED—MEN.

[Continued from preceding page.]

Professions and Trades.

TUCKPOINTERS—STEADY—EXP'D. GUNTERBERG—LAWNDALE 4022.

Turret Lathe Oper.
90c-$1.15, dep. on experience; also overtime; A. F. L. or join 30 days; old estab., n. side plant, now defense. Apply 3025 N. Western-av.

UPHOLSTERER.
Permanent position for reliable man; pleasant working cond.; gd. sal.; 5 day wk.; vacation with pay. Call Mr. Clark, Davis 7795, Sat. or Sun. for interview.

WALL WASHER AND PAINTER. STEADY WORK.
Belle Shore Apts., 1062 Bryn Mawr.

WAR WORK OPPORTUNITIES for MEN

Foundry jobs in new plant Open to men seeking work in war industry.

Overhead Cranemen
Chippers
Chainmen
Switchmen
Tinsmiths
Also
Inexperienced men for other occupations whom the company is willing to train.
Many openings in occupations for which older men can qualify.

Excel. working conditions. Good transportation for workers from South Chicago, Gary, and Hammond.
TAKE NO. 3 SHORE LINE BUS TO INDIANA HARBOR FROM CHICAGO.

Bring statement of availability

FOR CONSIDERATION AT
American Steel Foundries
Cast Armor Plant

APPLY IN PERSON.
United States Employment Service
3420 Michigan-av.
Indiana Harbor, Ind.
OR
423½ Fayette-st.
Hammond, Indiana
No fee charged.

WASHING MACHINES REPAIR MAN. 4912 MADISON-ST.

WATCHMAKERS
INSPECTORS
ASSEMBLERS
MACHINE OPERS.
Precision grinding, boring, lathe work, lapping, and drill press.
Machine Set-Up Men
Small parts. Precision work.
Near loop location.
Elevated, street cars, and all railroad stations available for transportation.
Long established company.
Excellent working conditions.
Fluorescent lighting.
Modern equipment.
OPENINGS—1ST AND 2D SHIFTS.
Write, giving age, experience, training, and phone number.
ADDRESS D C 76, TRIBUNE.

WATCHMAKER — By one of the finest stores in Ohio. Must be expert. Salary no object where results are produced. Full particulars first letter. Henn & Henn, Chillicothe, Ohio.

Work 60 hours be paid for 70 hours weekly

100% WAR INDUSTRY

Electricians Arc Welders $83.30 Week

Bullard Operators $79.80 Week

Helpers $61.60 Week

Inexperienced Help $48.30 Week

OPENINGS IN MANY OTHER CLASSIFICATIONS

—

APPLY EITHER PERSONALLY OR TEAR OUT THIS AND MAIL TO:
ELECTRO-MOTIVE DIV.
GENERAL MOTORS CORP.
LA GRANGE, ILL.
WE WILL CONTACT YOU
NAME ....
ADDRESS ....
TELEPHONE ....
DATE OF BIRTH..............................
NO. OF DEPENDENTS..............................
PRESENT EMPLOYMENT..............................

- - - - - - - - - - - -

Employment office open 8 to 8, except Sunday
Saturday, 8 to 5
July 5th, 8 A. M.-5 P. M.

ELECTRO-MOTIVE DIVISION
GENERAL MOTORS CORP.
"HOME OF THE STREAMLINERS"
La Grange, Ill.

HELP WANTED—MEN.

Professions and Trades.

WELDERS

EXPERIENCED
Must be able to pass navy test. Needed now on vital armament work.
Also
MACHINE TRAINEES
No Experience Necessary
Modern War Plant
Excellent transportation facilities.
Plant canteen operated at cost.
War labor board approved rate schedule.
Merit rating that permits you to advance as you learn or demonstrate ability.
IF NOW IN WAR WORK STAY ON YOUR JOB!
Employment office open Monday, July 5, and daily 8 to 5.

DANLY MACHINE SPECIALTIES, INC.
2100 S. 52d-av., Cicero, Ill.

WELDERS — 15 wanted in 100% defense plant. Day shift: works 6 days a week, 48 hours work and draws 52 hours pay. Night shift works 5 nights a week, 45½ hours work and draws 52* hours' pay; steady work; no lay off. E. M. Weymer Co., 2820 W. Grand-av.

Western Pacific Railroad
wants in California, Nevada, and Utah expd. telegraphers, station clerks, brakemen, oil burner fireman, yard clerks, dispatcher, expd. switchmen if not already employed in essential industry; must be physically qualified to perform duties. Apply Western Pacific Railroad, 105 West Adams-street, Chicago. Ran. 3562.

Woodworking Foreman
to take complete charge of mill and assembly department employing 25 people making sofa beds and box spring frames. Must be experienced with woodworking machinery and know how to cut stock to best advantage. Good salary and permanent position to right man.
ADDRESS C N 392, TRIBUNE.

WOODWORKG. FOREMAN
Want thoroughly experienced machine room foreman for steady position now and after the war. Give full information as to products manufactured and how many employees handled. State age, salary desired, and when available.
Address D A 460, Tribune.

WOODWORKERS
100% WAR WORK
Helpers, sprayers, cabinet makers.
3134 W. CHICAGO-AV.

WOODWORKERS
Cabinet makers, machine hands, war work. Louis Hanson Co., 1500 N. Kostner.

WOODWORKERS
Trim sawyer. See Mr. Thomas, after 8:30 a.m. Pullman Couch Co., 3759 S. Ashland.

WOODWORKERS and blacksmith finishers. Expd. on truck bodies. 3911 W. Armitage.

X-RAY technician—Industrial; experienced; state age, experience, and salary desired. Address D E 254, Tribune.

X-RAY and laboratory technician—Lakeside hospital, 4548 Drexel-blvd.

The Tribune offers special rates to persons who advertise for positions. For information and assistance in writing an advertisment stop at the Want Ad office, Madison and Dearborn streets, or in the lobby of Tribune Tower.

Butlers, Chauff'rs, Housemen, Etc.

HOUSEMAN-BUTLER.
Colored; at Charlevoix, Mich.; transportation furnished; good wages; pleasant working conditions; give experience and references. Address D E 299, Tribune.

Pharmacist.

REG. pharmacist—Steady. Mesirow Drugs, 701 W. Sheridan. Lake View 4748.

REG. pharmacist—Expd.; must have refs. J. L. Rosenblum, 7060 Merrill.

Clubs, Hotels, and Restaurants.

ASSISTANT MANAGER
for large West Side restaurant. Day or night. Good salary.
WALTER P. POWERS
3950 W. MADISON

BAGGAGE PORTER
Expd. in railroad transportation. Apply Timekeeper's Office, Edgewater Beach Hotel, 5349 Sheridan-road.

BAKER
Pastry baker; cafeteria experience; good pay; no Sun. National Way Cafeteria. 312 S. Wabash.

BARTENDER
for high class air conditioned cocktail lounge. Sober, steady, reliable man, must be good mixer. 1 hour from Chicago by bus or train.
HOTEL LOUIS JOLIET,
Fred Rosen, Joliet 6171

BARTENDER—Draft exempt; day shift; no Sundays or holidays; top salary. Rodkin's, 333 N. Wells-st.

BARTENDER—Expd.; middle aged; eves. Apply after 4 P. M., 2509 N. Kedzie.

BARTENDER—Union; age 40-60; reliable; steady man only, 220 S. State, Rm. 626.

BARTENDER—Experienced; day work. Come well recommended. 2542 N. Cicero.

BARTENDER for service bar. The Casino. 7500 S. Halsted.

BARTENDER—$45 WEEK.
RAY FOLEY'S. MANSFIELD 7087.

BARTENDERS—Expd.; 6 days; union; $50 wk. Crown Propeller Lounge, 870 E. 63d.

BAR boy—Col.; cln. up, help wait tbl.; tips. Sovereign Hotel bar, 6200 N. Kenmore.

BUS BOYS
Good salary plus tips and meals. Apply after 11:30 a. m. Blackhawk Restaurant, 139 N. Wabash.

BUS BOYS—$23.50 a week, tips and meals. Also porter, $23.50 a week and meals. Apply Northwestern Station Restaurant. MISS ROBINSON.

BUS BOYS
Salary, meals, uniforms, bonus and steady. Ricketts, 2727 N. Clark.

BUS BOYS
Wht. or col. Apply Colonnade Rm., Edgewater Beach Hotel, 5349 Sheridan-road.

BUS boy—Sat. nites, 11 p. m.-5 a. m.; good salary, tips. See Mgr., 4014 Milwaukee.

BUS boy—White or colored. Jacques French Restaurant, 900 N. Michigan.

CASHIERS—NITES
Must be neat and pleasant. Steady employment with well established firm. See Mrs. Heaney between 9 a. m. and 3 p. m.
PIXLEY & EHLERS
64 E. LAKE. ROOM 1000.

CASHIER—BEST WAGES.
RICKETTS, 103 E. CHICAGO-AV.

CASHIER — Elderly, responsible [nites]. Parker Restaurant, 6306 Stony Island.

CHEF—EXPERIENCED.
CALL AFTER 5. TOWER 1502.

CHEF—Good wages; no Sunday work. Tinos Restaurant, S. W. cor. Archer & Ashland.

— CLEANERS —
Nights; $95 per mo. Apply timekeeper's office. 5349 Sheridan-road. Lon. 6000.

CLERK—NIGHTS
Elderly, refined, sober, for sm. hotel, S. S. Switchboard, transcript. Good pay. New Park Hotel, 1547 E. 67th-place.

COLORED COOK.
Neat appearing and experienced.
Palm Grove Inn, 56th and Outer-drive.

COMB. night porter and dishwasher—Apply 8 a. m., 3801 W. Madison.

COOK—EXPD. ALL AROUND.
For small restaurant; salary open; no Sundays; no late nights.
The Pullman Co., 73 E. Adams-st.

Cooks, waiters, dishwash'rs
[Col.]. Apply Pennsylvania R. R. Dining Car Commissary, 328 W. Roosevelt-rd.

COOKS
$47.50 to start; cool kitchen.
RICKETTS, 103 E. CHICAGO-AV.

COOK—$35 WEEK; GOOD HOURS.
KULWIN'S, 4232 W. NORTH-AV.

COOKS—Experd.; good wages, good hours. Parker Restaurant, 6306 Stony Island.

COOK—1st and 2nd; $50 a week, room and board. Call Bensonville 36 R-2.

COOK—All around man; day wk.; off Sun.; gd. pay. Jack's Sandwich Shop. But.9888.

COOK—Short order; $49 week. Majestic 454, Waukegan, Ill.

COOK—Small sanitarium. Good salary. Calumet 6166.

COOK—Good charcoal broiler; good wages; no Sunday work. 28 N. Dearborn.

COOK—Short order; exp.; $140. See Chef. 4607 SHERIDAN-RD.

COOK—Short order; also extra man for Saturday and Sunday. 3926 Broadway.

COOK—Short order, white, top pay for right man; exp. 1237 E. 47th. Atl. 1682.

COOK — Expd.; steady; permanent; good salary. See Chef, 4014 Milwaukee-av.

HELP WANTED—MEN.

Clubs, Hotels, and Restaurants.

COOKS
OUT OF TOWN
Night chef, $190 up. Fry cook, $160 up. Fee paid by employer. Hiller's Employment Agency, 22 E. Van Buren.

COST CLERK
for restaurant operations. Must have some exp. with perpetual inventories and food cost work. Perm. employment.
ABBOTT HALL. 710 LAKE SHORE.

COUNTER MAN AND CARVER; EXPD.—WEISBERG, 725 ROOSEVELT-RD.

COUNTER man—Experienced; top salary. Apply 600 S. Wabash-avenue.

COUNTER and grill man—Good salary and meals. Apply 947 WILSON-AV.

DISHWASHERS
Good salary plus meals. See John after 10:30 a. m. Blackhawk Restaurant, 139 N. Wabash.

DISHWASHER and porter—Colored; $4.50 daily; nights. Also extras for Saturdays and Sundays. Apply after 1 p. m. Shirley's, 219 N. Pulaski-rd.

DISHWASHER
EXPERIENCED. GOOD SALARY.
THE TOWN HOUSE, 6935 SHERIDAN.

DISHWASHER—Colored; night work; $22, meals. RUBY'S BARBECUE, 1411 E. 53d. Hyde Park 5300.

DISHWASHER—Good wages; no Sun. wk. 1639 Belmont-avenue.

DISHWASHERS—$27 and meals. Air cond. kitchen. Ferndell Rest., 3956 North-av.

DISHWASHERS—Colored; good wages; no Sundays. HUYLER'S, 917 N. MICHIGAN.

DISHWASHER—Nights; experienced; stdy.; good wages. 4183 S. HALSTED.

Dishwasher—Harris Restaurant, 3150 Irving Park, Keystone 2357.

Elevator Operators
Filipino. Good salary. Apply Del Prado Hotel, 5307 Hyde Park-blvd.

ELEVATOR operator—Nights; white; So. Side apt. hotel; pleasant conditions. Mayfair Hotel, 5498 Hyde Park-blvd.

ELEVATOR and bells. See Mr. Petri, 320 Plymouth-ct.

ELEVATOR-Bellboys [combination]. ALDEN HOTEL, 4526 N. Sheridan-rd.

FIREMAN—Handy man; colored; good, permanent job for man in fifties. Apply The Colonial Hotel, 6325 Kenwood.

Food Checker
Apply Steward.
Hotel Atlantic. 328 S. Clark.

Fountain Mgr., $55
AND PERCENTAGE. CAPABLE OF TAKING COMPLETE CHARGE OF FOUNTAIN AND FOOD DEPT. UNUSUAL OPPORTUNITY WITH ADVANCEMENT ASSURED IF QUALIFIED. PHONE LINCOLN 0845 FOR APPT.

FOUNTAIN MAN
Capable managing fountain; good position. DRUG STORE, 5301 Hyde Park-bl.

GENTLEMAN—Colored dishwasher, porter, general. 2235 E. 71st.

GRILL MEN
for air conditioned sandwich shops. Located north and in loop. Shops closed one day to insure 6 day week. Straight 9 hr. shift. Limited menu. No steaks, chops, or chicken. Makes work simple for experienced men. Top starting salary. Apply O'Connell's, 422 E. Grand-av.

GRILL or sandwich man—Good hrs., sal. THE WHITE MANSION.
75TH AND STONY ISLAND.

GRILL and counter man—Small shop; top salary; with or without exper. Wiley's Grill, 4804 W. North-av.

GRILL-SANDWICH MAN.
ELFMAN'S. 38 W. RANDOLPH-ST.

HAMBURGER man—With or without experience. Pike's, 5938 N. Clark.

HAMBURGER MEN.
1805 BLUE ISLAND. CAN. 1911.

HOTEL HOUSEMAN AND WALL WASHER —Experienced, willing worker; can have pleasant, permanent job. No Sundays. $125 month.
PARKLAND HOTEL,
1550 East 63d-st.

HOTEL NIGHT CLERK wanted at once—Must know transcript and switchboard; single; 10 hrs., 6 days; $100 mo. and rm. DREXEL ARMS HOTEL. DRE. 3160.

HOTEL houseman and wall washer—No Sun. or holiday work; good pay. Winnsor Apts., 7016 East End-av.

HOTEL clerk—No transcript; $90 to start. 4800 Kenmore. Lon. 3012.

HOTEL nite clerk—Exp.; gd. sal.; 6 nites. Lon. 8155—5726 Winthrop.

HOTEL CLERK—No transcript; age or phy. disability; no handicap. 2924 E. 92nd.

HOTEL manager—Exp. in opr. 3rd rate Loop Hotel. Call Lon. 2175, after 10 a.m.

HOTEL Porter—Good working conditions. Plaza Hotel. 1553 N. Clark.

HOTEL DESK CLERK—NIGHTS; transcpt. SOMERSET HOTEL, 5009 Sheridan.

HOUSEMAN
TOP UNION WAGE.
Park Lane Hotel. 2842 Sheridan-rd.

HOUSEMAN
Sober; experience not necessary. Winnetka 211, North Shore Health Resort.

HOUSEMAN.
No experience necessary; 6 day week; $85 month. Apply Southmoor Hotel. 67th AND STONY ISLAND.

HOUSEMAN—Exp.; white or colored; good salary and room. University Hotel, 5519 Blackstone. Dor. 4100.

HOUSEMAN—White or colored; for South side apt. hotel; good salary and tips. Phone SAG. 9559.

HOUSEMAN—LIVE IN GIRLS' CLUB. HUMBOLDT 1007.

HOUSEMAN—Wht.; 6 day wk. 7000 South Shore-Drive Hotel. Miss Guernsey.

HOUSEMAN—White, sober; good salary, room and board. Victory 4160.

HOUSEMAN—Good sal.; gd. hours. Mayflower Hotel, 6125 Kenwood. Pla. 6700.

JANITOR—Experienced HIGH CLASS apt. hotel; good salary and good living quarters; permanent, references. Mansfield 1442.

Kitchen Helper
White; for hospital work; $85 per mo. plus meals. Apply Rm. 310, Employment Bureau, 135 E. 11th-place.
Illinois Central R. R.

KITCHEN WORKERS.
White. Small institution. Salary, room, board, laundry. 6 day week.
WILMETTE 351.

KITCHEN MEN.
White; salary and meals.
St. Luke's Hospital, 1440 Indiana.

LOCKER room man—For active, private golf club; good salary, room, and board. Contact manager, Itasca Golf Club, Itasca, Ill., or phone Itasca 181.

MAINTENANCE MAN
for small North Side hotel. Salary $100 and room. Call Monday, Cen. 0930.

MANAGER wanted for high grade club within 100 miles of Chicago. Knowledge of Foods Department necessary. Salary to start $5,000-$6,000 per year. Give age and experience.
Address D A 565, Tribune

MANAGER—For a busy hamburger shop. Day work only. Closed Sundays. Good pay. Apply at 156 E. Ohio-st.

MEN or Boys—To work on vending cars or refreshment stand. SUNDAYS ONLY. Good wages and bonus.
CAFE BRAUER, LINC. 6333.
Lincoln Park, foot of Armitage.

NIGHT BELLMAN
Hours midnight to 8 a. m.; excellent opportunity for advancement in 1,000 rm. hotel on the lake front.
SEE MISS GREEN.
5454 South Shore-dr.

NIGHT AUDITOR.
Permanent position; exclusive 400 rm. hotel in Evanston; opportunity for advancement to right man; must be exp. Call Mr. Jones, University 8700 or Holycourt 2300 for appointment.

NIGHT CLERK
Knowledge of transcript and switchboard. Good salary. BELVIDERE HOTEL, 4655 Lake Park-av.

NIGHT CLERK
Middle aged; small transcript and switchbd. St. George Hotel. Dor. 7000.

NIGHT CLERK
SWITCHBOARD EXPERIENCE.
CREST HOTEL, 6724 STONY ISLAND.

NIGHT AUDITOR
8 hour shifts; straight transcript. Park Lane Hotel, 2842 Sheridan. Bit. 3800.

NITE PORTER.
DEVONSHIRE HOTEL,
19 E. OHIO-ST.

NIGHT CLERK—Easy job; no transcript; good salary; room free.
ALDEN HOTEL, 4526 N. Sheridan.

NIGHT clerks—Mid.-aged.; steady, part-time work; gd. sal., rm. 5046 Winthrop.

O'CONNELL'S
AIR-CONDITIONED SANDWICH SHOPS LOCATED NORTH AND IN LOOP; WILL PLACE YOU: EXPERIENCED OR INEXPERIENCED; IN OPENINGS FOR WHITE OR COLORED BUS BOYS OR MACHINE DISHWASHERS. WHITE MEN AS WAITERS, COUNTERMEN, GRILL MEN, OR FOUNTAIN MEN.
APPLY 422 E. GRAND-AV.

ORDERLIES.
White; $70 and meals.
St. Luke's Hospital, 1440 Indiana.

PAINTERS.
Year round employment; inside work; good salary for reliable men; 5 day wk.; paid vacations. Call Mr. Clark, Davis 7795 Sat. or Sun. for appointment.

HELP WANTED—MEN.

Clubs, Hotels, and Restaurants.

PORTER
White; for hospital work; South side; 6 days per week; $85 per mo. plus 3 meals per day. Apply Room 310, 135 East 11th-place.
ILLINOIS CENTRAL R. R.

Porters
Colored or white; age 21-55; liberal starting salary, plus bonus; good tips, meals; good hours. Apply
ADLER DRUG CO., 2065 N. CLARK.

PORTERS
Colored; loop restaurant; $25 and meals. Apply Triangle Restaurant, 194 W. Randolph-st.

POT Washers and Ice Men—White; steady; $100 mo., room and board. Country club near Chicago. Telephone chef.
ROGERS PARK 1050.

ROOM service man — White or colored. Some experience. Harbor View Restaurant, 2150 Lincoln Park W., Webster Hotel—14th floor.

STEAM table man—Days. Apply at 8 a. m., Piccaninny Barbecue, 3801 W. Madison.

SECOND COOK.
Dorchester Restaurant, 1375 E. 63d.

STUDENT OR OLDER MAN
Handicapped person considered for bell boy in north side apt. hotel; $50 plus tips. Hours 4-11 p. m.
444 St. James-pl. Diversey 1100.

THE PALMER HOUSE
kitchens are comfortable and spotlessly clean
CLEANERS
POT WASHERS
RUNNERS
can have steady work at highest wages and good meals. No experience needed. Our chefs will teach you.
Apply Personnel Office
PALMER HOUSE

WAITER—Colored or white; pleasant surroundings; salary, room and meals. Village 7400.

WAITER—Exp.; draft exempt; no Sundays. Gus Good Food, 420 N. Dearborn.

WAITER—$32 a week. Good tips. 5549 Belmont, Pensacola 5085.

Salesmen.

BEER SALESMAN
To sell nationally advertised beer in Chicago market. Salary and expenses. Experience not necessary.
Address C M 101, Tribune.

BREAD DRIVER SALESMEN
Pleasant work. Good hours. Base pay $55 plus commission. State age, draft status, past employment last 8 years.
Address D C 550, Tribune.

LAUNDRY routeman for established retail route; Polish speaking preferred, but not necessary; good salary. Nordic Laundry, 3531 Elston.

SOAP SALESMAN
With successful background in merchandising soap thru jobbers and direct. Openings in Chicago and Michigan territory. Permanent position. Good salary and bonus. A real opportunity. Give age and detailed experience.
ADDRESS D E 323, TRIBUNE.

An Opportunity of a Lifetime
We want a dozen exceptional young men to train for post-war sales activities; must be 20-24 years old and with dependents for reasonable draft exemption. Mechanical education or background desired; good salary while learning; state age, education, nationality and full particulars in application.
Address C N 220, Tribune

SALES REPRESENTATIVE.
Excellent opportunity for competent salesmen, men or women, to become identified with a nationally known publishing organization that provides school services on nation-wide basis. Arrangement includes salary and expense allowance. Selling experience in school field not essential. Own car desirable, but not necessary. State definitely education, selling experience, age, recent earnings, phone number. Address H M 26, Tribune.

SALESMAN—Accustomed, $50-$100 weekly commission; exclusive state-wide territories; outstanding automotive specialty welcomed by Fleet owners; established accounts assures substantial earnings; consistent reorders. Write fully. Automotive experience unnecessary.
Address K 319, Tribune.

CREW MANAGER—To handle 4 door to door solicitors; must have car; very good opportunity; salary and comm. Longbeach 0632 between 8-9 a. m.

MEN — Earn $75 per week comm. with Real Silk Hosiery Mills, 36 S. State.

Agents.

RAWLEIGH Route available at once—Good opportunity. Write at once. Rawleigh's. Dept. ILF-128-105, Freeport, Ill.

Miscellaneous.

TUTOR—COMPANION
for 20 yr. old male univ. student. Good living quarters. Pref. younger man, draft exempt, who would be interested in continuing his education. Liberal remuneration. Give complete background and refs. Confidential. Address D E 140, Tribune.

INVESTIGATOR AND COLLECTOR
Permanent position; good salary and excellent chances for advancement. Apply in person. United Small Loan Corp., 6253 Woodlawn.

MEN OVER 50
HELP THE WAR EFFORT.
NORTHWESTERN UNIVERSITY needs housemen for NAVY HOUSING program. Apply House No. 1, Sheridan and Dartmouth, Evanston. University 8040.

SECRET service operatives—With or without trade; $40 to $50 weekly to start. Write fully all about yourself in first letter; enclose snapshot.
Address B J 400, Tribune.

MEN, MECHANICALLY INCLINED, to learn as sheet metal helpers, assemblers and welders.
SPECIALTIES APPLIANCE CORP., 341 E. Ohio-street.

CHAUFFEURS (2)
for trucks; age 38 to 50. $139.03 and $149.03 plus overtime. The Pullman Co., 4053 S. La Salle-st.

HOSPITAL ATTENDANT
for South Side convalescent home and male kitchen handy man. Please give phone. Address D E 294, Tribune.

COAL HIKERS
and yard helpers.
Spencer Coals, 4618 Belmont.

COAL laborer—To put coal in basements. Can make up to $10 per day. Come early to work. 3443 W. Addison-st. EXCELSIOR COAL CO.

MEN—For gasoline filling station work; with or without experience; also lubrication man. Must furnish references. Apply Manager, White Fire, 5329 B'dway.

HANDY MAN OR BOY.
Assist lawn, horses, etc. Rm. and board. Elmes, Golf, Ill. Glenview 217.

NEWSPAPER DRIVERS.
Union men only; city deliveries. Address D E 241, Tribune.

MAN—To do window washing. Apply Timekeeper's office, Edgewater Beach Hotel. 5349 SHERIDAN-ROAD.

PORTER—Defense work; $30 wk. to start; raise in six weeks. Belmont Radio Corp., 5921 W. Dickens.

AUTO Truck Mechanic—Experienced; good pay; steady work.
Address D E 464, Tribune.

HOUSEMAN—In Protestant orphan home; good wages and excellent maintenance. Jun. 5599.

PIN BOYS—To set pins in bowling alley. Full or part time work. APPLY TODAY. 1777 HOWARD-ST.

WASHER-Greaser—Exp.; col. pref.; 48 hr. wk.; gd. neighborhood. 5601 N. Lincoln.

MAN—TO WORK IN KENNELS.
445 E. ERIE-STREET.

PORTER—Full time work. Meals included. Kramer Drug Co., 5969 W. Lake-st.

MEN—Colored; steady; factory work. 2614 W. NORTH-AV.

FINISHER and repair man—Experienced. Logan Furniture Mart, 4453 W. Madison.

GARAGE MAN—ALL AROUND, CALL AT ONCE, 6440 WENTWORTH-AV.

WATCHMAN—5:30 TO 6 A. M.
4150 N. CLARK.

MAN—No exp. necessary. Rm. 310, 209 W. Jackson.

LAUNDRY—INSIDE WORK; 70C HOUR. 1742 E. 75TH-STREET.

WASHER and greaser—Expd.; $35 wk.; steady work. 4157 N. Kedzie-av.

MEN and Boys—For factory work. Steady Apply 27 N. Franklin.

HELP WANTED—MEN.

Miscellaneous.

100% WAR WORK
AT
Naval Ordnance Plant
FOR
MEN AND WOMEN INTERESTED IN TAKING TRAINING
APPLY AT ONCE
AMERTORP CORP.
7500 W. Roosevelt-rd.
Forest Park, Ill.

RAILROAD
Engine House Laborers
Trackmen
Coach Cleaners
Telegraphers
Freight Truckers
Painters
Miscellaneous Help
Apply in Person
PENN. R. R.
Room 400, 323 W. Polk-st.

RAILROAD
TRACKMEN
FOR WORK IN CHICAGO AND OUTSIDE POINTS.
AGE 18 TO 55
LODGING FREE
APPLY EMPLOYMENT OFFICE. 1st FLOOR.
PENNSYLVANIA R. R.
517 W. ADAMS-ST.

FREIGHT HANDLERS
Loaders, Truckers, Checkers
25 men wanted immediately; day or night work; essential defense industry; permanent jobs. See Mr. Bravere.
LIBERTY TRUCKING CO.
1401 FULTON-ST.

IF YOU are seeking steady employment in essential war industry that will be permanent after war, we have a job for you; 75c per hour to start, with good chance for advancement. Nights; on near southwest side. Give age, height, weight, draft classif. Address D E 196, Tribune.

TRUCK DRIVER
We have an excellent position for a truck driver with a ½ ton delivery truck to work in our organization on a permanent salary basis with an equitable arrangement on mileage; this is 100% defense work. See Mr. Donahue.
NATIONAL METAL PROD. CORP.
21 N. Loomis-st.

TRUCK TIRE MEN
WANTED BY LARGE TRUCKING COMPANY. STEADY WORK. ESSENTIAL INDUSTRY.
THE WILLETT CO.
700 S. Des Plaines

Mail Handlers, Baggage Men
RAILROAD WORK IS ESSENTIAL.
Steady work; no exp. nec.; 21-50; 48 hr. wk.; $5.20 day, raise 6 and 12 mos.; overtime 1½. Employment office, Union Sta. Please bring Social Security card.
516 W. JACKSON

MEN—BOYS
Light Factory Work
No experience necessary; 100% war work. Machinery Products Corp., 2020 N. Major-av.

STOCK CLERK
Trailer manufacturer needs experienced man as assistant in parts room; good opportunity for permanent position. Good pay and overtime. 100% war contracts. C. R. Jahn Co., 1345 W. 37th-pl.

MEN—Wanted for general factory work; defense plant; will hire men up to 65 yrs. of age. Spring Division, Borg-Warner Corp., 25th-av. and Madison-st., Bellwood, Ill. 35 minutes from loop [½ blk. from Bluebird bus, L, and Aurora-Elgin train].

Young man for interesting factory work. Apply
Plastic Binding Corp.
732 S. Sherman.

NIGHT WATCHMAN
and janitor for S. W. side essential factory; 6 nights, 60 hours; $30 week. Lifetime opp. and steady job for right man. Give age, height, weight, exp., if any.
Address D E 195, Tribune.

CAMP LEADER
To lead cabin of boys and supervise cabin counsellors; Duncan Y. M. C. A. camp; prefer man 30-40 yrs.; school teaching, social work, or recreation exp. Apply in person. 1515 W. Monroe.

LABORERS
Trailer manufacturer needs laborers and mechanics' helpers for general all around work; good pay and overtime; 100% war contracts.
C. R. Jahn Co., 3321 S. Pulaski-road.

DOCKMEN
Full or part time men needed from 11 a. m. to 9 p. m. Physical required. Union scale. Willing to join union.
Burlington Transportation, 432 W. Polk.

ROUTEMAN
Established routes; experience not necessary; union wages to start; will advance money to join union.
Star Cleaners & Dyers, 2421 N. Western.

GUARDS
Age 45 to 55; best of conditions; 100% war plant; top wages. Phone Seeley 7460.

LABORERS WANTED.
Auto wrecking yard; no experience necessary; citizenship papers not required.
MARTIN AUTO PARTS CO.
2046 Dominick-st. [1400 W. and 2046 N.].

JANITOR and WATCHMAN
Handy man; col. pref.; steady work; must have good references; about $28 weekly. Cameron Surgical, 666 W. Division.

FUNERAL Director's Assistant—With knowledge of bookkeeping. Must belong to chauffeur's union.
Address D E 505, Tribune.

WATCHMEN
$30 per week for 6 nights; permanent. Apply 209 W. Jackson. Room 212.

FOOD CONVEYORS
Men for S. Side Defense Plant. Salary and comm. 2855 N. Halsted. Buc. 3000

ACTIVE MAN
For packing and shipping work. Apply Mr. Schmits, 29 E. Hubbard.

Window Washer
White; will train. 5555 Sheridan-rd. Longbeach 8500. Mr. Wall.

CHECKERS-CARRIERS
$125 per mo. plus overtime.
The Pullman Co., 4053 S. La Salle.

SHIPPING room helpers—100% war defense plant. Harvey Metal Corp., 7400 S. Ashland-av.

VAN driver and helpers, packer—Full or part time. Austin Express and Storage Co., 5425 W. Lake.

DELIVERY BOY or man—Grocery and market. A. J. Bonfig, 1159 N. State, Sup. 3363.

GARAGE floorman—White. Apply Mr. Oakley, Edgewater Beach Hotel garage, 5349 Sheridan-rd.

JANITOR—White, experienced, for church and school; references; good wages. Address C N 199, Tribune.

TRUCKERS—Union wages; short evening hours. Apply E. F. McCarthy, 742 W. Polk-st.

EXTERMINATOR SERVICE MAN.
Industry classified essential.
McCloud, 612 N. Michigan.

NIGHT watchman—Know H. P. boiler; gd. pay. Manhattan Laundry. Law. 4145.

PORTERS—FOR DAY OR NIGHT WORK
4550 W. Jackson-blvd

PORTER WANTED—Highest pay. Good Housekeeping Shop, 6125 S. Halsted.

PORTER—Colored. Dearborn-Jackson Recreation Bowling Ally. 229 S. Dearborn

TRUCK driver—Know fruits and vegetables. For app. Canal 7750.

MAN — Handy around machinery; defense plant; odd jobs; white. 845 W. Erie-st.

WAREHOUSE man—Crating furniture. Allied Storage, 4312 Cottage Grove.

CAR HIKERS—NIGHT WORK.
3157 BROADWAY.

BEVERAGE truck driver—Union scale. A. F. Sender Candy Co., 4213 W. 26th.

MEN [10]—To work in essential food factory. Purity Mills, 833 W. Chicago-av.

HELP WANTED—MEN.

Miscellaneous.

MILK ROUTE
DRIVER SALESMAN
FOR BOTH DAY AND NIGHT ROUTES
PAYS $49
PER WEEK
Plus Commission
INSIDE WORKERS ALSO WANTED
We are an essential war industry—apply in person to Manager at Distributing Branch nearest home—
836 Evergreen. 1834 Columbia.
4310 N. Kenneth. 1348 W. 103d.
4221 S. State. 6624 S. Wentworth.
7500 Central-av.—River Forest.
1922 Ridge-av.—Evanston.
571 Vine-st.—Highland Park.
BOWMAN DAIRY CO.

RAILROAD
Telegraphers
Carmen
Car Repair Helpers
Roundhouse Laborers
Section Laborers
Extra Gang Laborers
3rd Cooks
4th Cooks
Waiters
Chair car porters
Apply
C., B. & Q. R. R.
Room 200, 547 W. Jackson
IF NOW EMPLOYED IN ESSENTIAL INDUSTRY A STATEMENT OF AVAILABILITY IS REQUIRED.

PLANT GUARDS
100% WAR WORK
Men 40 to 55 for uniformed armed guards. All equipment furnished. Must be willing to work day or night and able to stand investigation. 6 day week. Earnings approx. $35-$40. Near "L" bus and street car.
CROWE NAMEPLATE & MFG. CO.
1749 GRACE-ST.

UNSKILLED MEN
Learn to run a blueprint paper coating machine; 70c per hour while learning; must be citizen, not now engaged in war work, draft exempt and physically fit. This is a permanent job in an essential industry.
THE C. F. PEASE COMPANY.
2601 WEST IRVING PARK-ROAD.
Apply Mr. Jacobson, factory entrance.

Truck driver. Essential business. New light truck. Excellent chance for advancement. Job secure in war or peace. North Town Refrigeration Corp., 4716 Lincoln.

PLANT GUARDS
W. M. C. regulations. Must prove citizenship and have good rep.; 62½c per hour; time and a half after 40 hrs.
Address D C 596, Tribune

UNIVERSITY professor—Preferably with psychology background for tutoring and being companion to 20 year old male university student; full time preferred; excellent living arrangement or would consider living in your home; liberal salary; write fully your background giving references; confidential.
Address D E 366, Tribune.

SHIPPING ROOM WORK
Permanent job with excellent opportunity for future. Starting salary $40 week. Want man who can develop into more responsible position. Must be hustler and anxious to learn. State age, education, and experience.
Address D A 586, Tribune.

General Factory Labor
Steady work; day and night shift; advancement; pay increase periodically; war work; hospitalization and insurance; special opportunity for men capable of heavier work. Apply personnel director, 1409 S. Cicero-av.

2 COLORED MEN
Factory work; essential industry; earn $30 to $35 per week; steady work.
INTERNATIONAL TEXTILE CO.
2511 W. 18th-st.

TRADE SCHOOLS—MEN.

W-e-l-d-i-n-g
30 DAY COURSE.
GREER SHOPS and lab. best in U. S. A.
A-I-R-C-R-A-F-T
Motors—Fabrication—$5 starts you.
Tool-Die Machinist
Lathe, shaper, milling machine course, $35
A-U-T-O D-I-E-S-E-L
Call, write, phone. Visit our 7 story bldg.
Refrig. and Air Cond.
GREER SHOP TRAINING
Established 41 years. 41,000 grads.
2030 S. WABASH. CAL. 4600.
Loop Office, 5 S. Wabash, Room 1215.
Welding Branch, 5421 S. Ashland-av.

BETTER WAR JOBS
in 4 to 8 Weeks
Through Allied's Special Courses on LATHES, MILLING MACHINES, DRILL PRESS. ALSO FULL COURSES in Tool and Die and Machinist Trade. Day or Eve. Low cost. Terms.
FOR FREE BOOK
Visit Shops. Write or Phone
ALLIED SCHOOL
of Mechanical Trades.
609 W. Lake, Chicago. CHEsapeake 3300.

AIRCRAFT
WAR PRODUCTION TRAINING.
Spare Time—Days—Evenings.
ELECTRICITY, RADIO, INSPECTION, WELDING, AIRCRAFT, DRAFTING.
Call, write, or phone CALUMET 8200.
CHICAGO TECH. COLLEGE
20 TECH. BLDG., 2000 S. MICHIGAN.

ELECTRICITY-RADIO
Thousands of men and women needed now. Learn by doing. Day, eve. VISIT SCHOOL any day or Mon., Wed., Fri. eves. or ph.
COYNE
ELECTRICAL SCHOOL
502 S. PAULINA. PH. SEELEY 7722.

NEW JOBS OPEN
RADIO BROADCASTING — SUMMER COURSES. Announcing, acting, script writing, etc. Speedup courses. DAY or EVE. Phone WAB. 6762, or write or call COLUMBIA COLLEGE.
Fine Arts Bldg., Michigan, near Congress.

LEARN WELDING—Arc or gas; all machine instruction. West Town Welding School, 1910 S. Kedzie-avenue.

LEARN FREIGHT RATES AND ROUTES. COLLEGE OF ADVANCED TRAFFIC, 14 E. Jackson-bl., Dept. T.12. Har. 8649.

REFRIGERATION—AIR CONDITIONING. Big after war opportunities. Learn now. Spare time. Utilities Eng. Inst., 1314 Belden

RADIO-TELEVISION-PLASTIC-PLYWD. American Television Laboratories. 433 East Erie-street.

LEARN WELDING—Free Book Tells All. International Inst., 741 W. 70. Vin. 6751

ILL. SCHOOL of Machine Shop Inspection. 123 W. Madison-st. State 5998.

DOGS, CATS, BIRDS, PETS.

Dogs.

BOSTON—Toy; fem.; ped.; perfectly marked; 3 mos. 4916 N. Central Park-av.

CHOW PUPPIES—Reasonable. 5215 S. Keating-av. Laf. 7681.

COCKER Spaniels—Black and tan; 4 mos. old; healthy; home raised; A. K. C. registered. Highland Park 1020.

GREAT DANE pups, 2½ mos. Brindles and fawns. 1529 Lawrence. Lon. 6235.

KERRY BLUE PUPS — BEAUTIES; CH. BRED. ALSO GROWN. SHED NO HAIR; pri.; reas. 2951 N. Halsted. Gra. 2694.

KERRY BLUE puppies—Outstanding. Phillips, W. North-av. Elmhurst 3279.

SPRINGER pups—10 wks.; ped. reg. Vin. 10176, 10-5. Crete 5481 after 5.

WIRE haired fox terriers — Puppies and grown; ped., reg., ch. stk. Rockwell 8429

BEAUTIFUL Silver Persians—Male, 1½ yrs.; female, 1 yr. $3 and $4. Dor. 9192.

Miscellaneous.

100 PUPS—Grown; make offer. Chicks, kitts.; brd.; groom dogs. 3118 Milwaukee.

AIR CONDITIONING.

WE BUY ROOM COOLERS.
ELECTROVENT.
812 W. LAKE-ST. HAYMARKET 6622.

MUSICAL AND DRAMATIC.

WANTED—Man to play piano-Solovox in cocktail lounge. Exc. salary. Kil. 0123.

PATENTS—PATENT ATTORNEYS.

PATENT ATTORNEY-ENGINEER.
D. M. Heller, 134 N. La Salle. Fra. 5056.

EMPLOYMENT AGENCIES—WOMEN.

Zinser Personnel Service
140 S. DEARBORN-ST.
High School and University Graduates. Openings for beginners and experienced secretaries, stenographers, typists, clerks, bookkeepers, cost accountants, and professional young women.

TUCKER PERSONNEL
120 S. LA SALLE-ST. SUITE 965.
CLOSED ALL DAY.
CENtral 3663.

MODERN EMPLOYMENT.
Now located at
21 East Van Buren, 2d floor, Rm. 200.

GOOD POSITIONS open. All depts. MONARCH, 19 W. JACKSON.

Engineer ....$277 | CHEF-Cook $66
BUSCH AGENCY, 184 W. Washington.

CORBOY-CALVIN, 20 W. JACKSON.
I. B. M. BILLER—5 day; loop—$30.

15 COL.—Fact., 50c hr. Cpl., $200. 10 girls, no exp., $20. 5534 S. State. Eng.

STENOS.—EXP. OR INEXP......$90-.175
S-H-A-Y. 30 W. WASHINGTON.

STENOS., Secys., Typists.........$125-$165
OCCUPATIONAL. 316 S. MICHIGAN.

HELP WANTED—WOMEN.

Stores and Offices.

ADDING Machine Operator — Competent; general office exp. Good pay. Modern office. State exp. Address K 596, Tribune.

ADDRESSOGRAPH, mimeograph, multigraph, graphotype operators—Part time; give full particulars and phone No. for interview. Address B J 397, Tribune.

ALTERATION AND SALESWOMAN—For small lingerie and corset shop; must be neat appearing.
Gar-Tay Shop, 1630 Orrington, Evanston.

ARE you employed at the full extent of your skill? Perm. positions for expd. typists, order clerks, and switchboard operator. Rapid advmt. Also some temporary positions. Make appt. The Protectoseal Co., 1920 S. Western. Ches. 1400.

Assistant Bookkeeper
Accounts receivable experience. Splendid post-war possibilities. Excellent salary. Fine working conditions.
PIONEER GEN-E MOTOR
5841 W. Dickens

ASSISTANT PAY ROLL CLERK.
Good at figures; must be thoroly expd. in general office work.
DUTCH MILL CANDIES, 2222 Diversey.

ATTENTION!
Typist-Filing Biller
Comptom. Oper.
also
GIRLS 18 TO 35
who have had some experience or schooling in precision inspection
100% WAR WORK
Birth certificate and availability statement required
BRAD-FOOTE GEAR
1306 S. Cicero-av.

AUTO parts store wants young woman to learn bus. Some driving. 1240 W. 63d.

BAKERY sales girl—Experienced; good wages. 2953 N. Pulaski. Pen. 2350.

BAKERY SALESGIRL—No Sundays; exp. unnec.; $26 and lunch. 3008 W. Madison.

BANK
Owing to a large increase in business, we have positions available for the following: Experienced tellers and Burroughs Bank Bookkeepers. Also File Clerk and adding machine operator, experience not necessary. Pleasant working conditions. Good opportunity.
UPTOWN NATIONAL BANK.
BROADWAY AND LAWRENCE.

BEGINNER—Girl for typing and general office work. One who likes figures.
Cameron Surgical, 666 W. Division.

BILLER-TYPIST
Part time; hours 6 to 11 p. m.; southwest side; salary 70c per hour.
Address D A 587, Tribune.

BILLER—LONGHAND
5½ day; good salary. See Mr. Boettger, Leader Laundry, 1643 W. 43d.

Billing Machine Operator
Experience on Model 7200 Burroughs Desirable
SCIAKY BROS.
4915 W. 67th Port. 5600

Bookkeeper—Full Charge
General Motors Exp.
Must be able to take complete charge of books. In replying state age, experience, references and salary expected; all replies held in strict confidence.
Address C F 194, Tribune.

BOOKKEEPER-STENO.
Competent girl who can handle volume work in one girl office. Applications confidential and by mail only. Give complete details of yourself and exp. in first letter. State salary expected. Herbert I. Spitzer, 230 S. Wells.

BOOKKEEPER
Accounts receivable clerk; beginner acceptable. Call Miss Scully for appt.
SCULLY-JONES & CO.
1901 S. ROCKWELL. LAW. 8770.

BOOKKEEPER-TYPIST
Loop Office, 5 day week. Neat penmanship, typing knowledge for invoicing. Give fully age, exp., ref., sal. expected.
Address C H 565, Tribune.

BOOKKEEPER
Exper.; excell. oppor. to advance to responsible position. Perm. position in old established company. Sal. $30 and overtime. Address D C 436, Tribne.

BOOKKEEPER-TYPIST
Good pay. Apply ECKERLING BROS., 1219 W. VAN BUREN, 6TH FLOOR.

BOOKKEEPER—Experienced, to take full charge of books. Must be able to type. Permanent position for right party. Ideal Metal Products, 3231 W. Lake-st.

BOOKKEEPING, pay roll clerks—Exprnc.; highest salaries; best working conditions. ADDRESS C N 501, TRIBUNE.

BKKPR. assist. and typist—Attr., bright young lady, high school grad. Humboldt Park Dist. Ph. Spaulding 8050 for appt.

BOOKKEEPER — Assistant, experienced; starting salary $31 per week. Yards 2125.

BOOKKEEPER—FULL CHARGE. TYPING. MANSFIELD 7087.

Burroughs Bookkeeper
Exper. billing and posting. Perm. pos. with small old est. co. Starting sal. $30 plus time and a half for over 40 hours.
Address D A 584, Tribune.

CANDY SALESGIRLS
At Counter in Theater
PART TIME
Confection Cabinet Corp.
Mr. Krause, 430 W. Erie

CAR RECORD CLERKS
20-40 yrs.; legible handwrit.; R. R. exp. pref.; gd. opp. Gen. Amer. Trans. Corp., 29th flr., Field Bldg., 135 S. La Salle.

CASHIER
Some experience in cigars and tobacco or will train with pay.
Starting salary $100 month.
ADLER DRUG CO.,
1620 E. 53D.

CASHIER-TYPIST
Girl to take over duties of service dept. cashier. Must be good at figures and also be able to type. Steady work. Apply Ruby Chevrolet, 1147 W. Jackson. SEE MR. MALECEK.

CASHIER
Cigar counter background helpful; experienced with high type clientele; starting salary, $100 month; fine opportunity. Apply 155 N. Clark-st., Room 200. Office of LOBBY DRUG CO.

CLERICAL work—Inexperienced; will teach bright beginner; good wages. Apply 1922 S. HALSTED. HAY. 1072.

CLERK
Interested in accounting. Loop office. Between ages 25 and 35 years. Starting salary $140 to $160 month. Mail letter of application, stating educational background and previous experience.
ADDRESS C N 536, TRIBUNE.

CLERK
to work on stock records, should be good at figures. Also girl for checking orders and work on duplicating machine. Experience not necessary. 40 hr. week. Near northwest side. Phone J. J. Fountain. Michigan 6900.

CLERK—GOOD AT FIGURES. BREWER'S, 6320 HARVARD-AVENUE.

HELP WANTED—WOMEN.

Stores and Offices.

CLERK-GENERAL OFFICE
SOME TYPING.
$25-$27 AGE 18-30

MAIL DISTRIBUTION
MESSENGER—$25
AGE 17-25.
Essential manufacturing industry; near North Side; street car and elevated transportation; steady work; 5½ day week, 40 hours; overtime paid; pleasant, modern office. State age, experience, and phone number. Address C N 565, Tribune.

CLERKS-OFFICE
5 DAY WEEK.
Located near Fullerton and Southport. Air conditioned office; permanent; salary $112.50; oppor. for advancement; give age, exper., nationality and phone. Address C N 134, Tribune.

CLERKS—Grocery, middle aged. Hours 10 a. m. to 6 p. m. Store located near Portage Park. Phone Seeley 2360 for appt.

Comptometer Oper'tors
Permanent positions in an essential industry. Excellent working conditions. Good salary. Time and ½ over 40 hours.
WILL ALSO CONSIDER BEGINNERS.
THE LLOYD-THOMAS CO.
4411 Ravenswood

COMPTOMETER OPERS.
Beginners or with some experience; 40 hour week; good opportunity; $100 to start.
ADDRESS D E 227, TRIBUNE.

COMPTOMETER Operators—Wanted by S. side concern. Permanent position. Beginners may apply. State age, experience, and salary desired.
Address D A 149, Tribune.

Comptometer Oper.—Exper.
Good salary; permanent. Agar Packing & Prov. Co., 4507 S. Union.

DESIRABLE OFFICE POSITIONS OPEN. Permanent. Ideal working conditions. Experience not essential.
Apply in person for interview.
ANDOVER CLOTHES, Inc.
841 W. JACKSON-BLVD.

Dictaphone Operator
EXPERIENCED. CAPABLE TURNING OUT VOLUME OF GOOD WORK. NEAR NORTH SIDE. CONVENIENT TO L AND SURFACE LINES.
W. M. WELCH MFG. CO.
1515 SEDGWICK.

DICTAPHONE operator—Exp.; some shorthand; 5 days, $30 to start.
American Felt Co., 121 N. Wacker-dr.

EDIPHONE OPERATORS
Near N. W. side; one for regular hours, one for noon to 8:30; permanent position with opportunity for advancement; quality, rather than quantity work expected; state age, educ., exp., nationality and salary expected.
Address D C 578, Tribune.

EDIPHONE OPERATOR
Stenographer; loop office; legal or patent law exp. helpful, but not essential. State exp. and salary expected.
ADDRESS C N 560, TRIBUNE.

EDIPHONE operator—Loop office; 5 days; $115 month. Address C M 124, Tribune.

ELDERLY or middle-age woman—Insert letters; light work; small office; 35c hr. Address K 325, Tribune.

ELLIOTT FISHER BOOKKEEPER
Experienced, complement nine operator; pleasant office; excellent working conditions; 40 hour week; good salary. Apply Studebaker Sales Co., Mr. Stafford, 2220 S. Michigan-av. Calumet 6480.

ELLIOTT FISHER BOOKKEEPER—Capable of handling acc. rec.; cash distb.; voucher register; Oak Park; good salary. Address D E 85, Tribune.

EXCELLENT OPPORTUNITIES IN CHICAGO AND OUT OF TOWN
for
READY-TO-WEAR
Dept. Managers and Assistant Dept. Managers
APPLICANTS SHOULD HAVE EXPERIENCE HANDLING
DRESSES
SPORTSWEAR
MILLINERY
CLOTH COATS
FUR COATS
ALSO
Full time positions available for saleswomen in the above classifications. Salary plus commissions for all sales positions.
When replying state age, experience and salary expected.
Address C E 121, Tribune.

FANFOLD BILLER
$6.19 per day; time and ½ overtime. 8 a. m. to 5 p. m.; near loop loc.
ADDRESS C N 556, TRIBUNE.

FANFOLD biller. Advance Transportation co. Yards 3200.

FILE CLERK
NO EXPERIENCE NECESSARY. SOME TYPING HELPFUL BUT NOT ESSENTIAL. NEAR NORTH SIDE. CONVENIENT TO SURFACE LINES AND L.
W. M. WELCH MFG. CO.
1515 SEDGWICK.

File Clerk and Typist
Experienced; must be neat and accurate. 100% defense work; excellent working conditions and transportation. See Mr. Donahue, National Metal Products Corp., 21 N. Loomis-st.

FILE clerk—With or without experience; perm. pos.; Chicago Motor Club, 66 E. South Water, Fra. 1818, ext. 304.

Full Time Permanent Positions OPEN AT
MONTGOMERY WARD & CO.
Apply Saturday Morning
618 W. Chicago-av.

GENERAL OFFICE-TYPIST
40 hour week; permanent; post-war future; will consider teaching bright beginner. American Spring and Wire, 823 N. Spaulding.

GENERAL office work—Must have some experience in bookkeeping and typing; excellent opportunity to girl who qualifies. Apply in person, 3942 Belmont-av. Holland Furnace Co.

GENERAL OFFICE
and stenographic work. West side vital war industry. Call Lawndale 3360. Ask for Mr. Redman.

GENERAL OFFICE WORK
No experience necessary. Good salary. CASTLE CLEANERS.
5025 Cottage Grove. Kenwood 4900.

GENERAL OFFICE GIRL
Good position for right party.
Bee Hive Laundry, 2043 Van Buren.

GENERAL office—Small mfr.; one girl office; permanent. Stock, sales, records, invoicing, and light dictation.
Maid-o-Mist, 215 N. Aberdeen.

GENERAL office—Laundry exp. preferred; good sal.; pleasant cond. 3319 Fullerton.

GENERAL office clerk—5 day week; north side. Address D C 321, Tribune.

[Continued on following page.]

HELP WANTED—WOMEN.

[Continued from preceding page.]

Stores and Offices.

GENERAL OFFICE WORK
Old established firm located on near north side engaged in essential war work needs several girls with or without experience for permanent positions. Ideal working conditions. Address D E 171, Tribune.

General Bank Positions
Experienced, or will train graduates; bkkpg., adding mach., compt., typing; gd. opp. for advancement to teller work. National Boulevard Bank. Wrigley Bldg. 400 North Michigan.

GENERAL OFFICE WORK
Knowledge of typing. Burroughs calculator. legible handwriting. Defense work. Apply to Gits Bros. Mfg. Co., 1846 S. Kilbourn.

GENERAL office work in essential war industry; typing, neat handwriting; good starting salary and working conditions. Phone Capitol 2830 for details.

GENERAL OFFICE WORK. Receptionist; age 17 to 26; will train right girl. 209 S. State, Room 1408.

GENERAL office work—POLISH speaking girl. Ritter's Furniture Store, 1647 W. Chicago. Monroe 7320.

GIRLS AND WOMEN
Openings for addressograph, mimeograph, graphotype operators with some experience; $110 to start; 5 day week. Give complete information for interview. Address C F 250, Tribune.

GIRL—LAW OFFICE
Genl. office work and swbd. relief opr.; 17-25 yrs.; neat, attractive, and alert. H. S. grad. Give complete information. ADDRESS C N 559, TRIBUNE.

GIRL—FOR SMALL AIRCRAFT PARTS plant to operate switchbd. and do some statistical work. Call Mr. Luhn at Haymarket 0348.

GIRL or young lady; for cigar counter; pleasant work; permanent; good salary. SHORELAND HOTEL LOBBY SHOP. 5454 SOUTH SHORE DRIVE.

GIRL—High school graduate; typing and general office work; S. Side; no experience necessary; $22.50 per wk. Address C N 338, Tribune.

GIRLS (2)—For assembling clothes and billing in shipping dept. dry cleaning plant. $5 per day. David Weber, Inc., 3519 S. State-street.

GIRL—Telephone operator and billing clk. Also girl for gen'l office. Federal Machinery Sales, 9 S. Clinton.

GIRL—Some typing exp., for general office and learn to operate small switchbd.; steady; 5 day wk. 2700 N. Karlov.

GIRL WITH FHA MORTGAGE EXP. Good pay; pleasant surroundings. South Shore National Bank.

GIRL—For typing and general office work, high school graduate. Apply Mr. Levrant, 555 Pershing-road. Phone Oak. 6200.

GIRL—FOR OFFICE WORK. England. 200 N. Jefferson.

GIRL—Typist; good on details; good sal. Newberry Loan. 1025 N. Clark.

GIRLS—Under 22; general office work. No exp. nec. Apply 3053 Lawrence-av.

GIRL—Burroughs bkkpr.; exp. or inexp. Aetna State Bank, 2375 Lincoln-av.

GIRL or woman—Manage floral shop; gd wages. 608 W. North-av. after 10 a. m.

GIRL—Experienced for bakery selling; hrs. 9-6; 60c hr. 6112 Addison. Kil. 9528.

HOSTESS WANTED
We are in need of a saleslady to do hostess work. Salary and commission. Dignified work in pleasant surroundings. For interview phone Mr. Layton, State 5659, between 9 and 11 a. m. Dr. Scholl's Foot Comfort Shops, Inc., 21 N. Wabash.

JUNIOR CLERKS
17-19 yrs.; legible handwriting; no exp. nec.; gd. opp. Gen. Amer. Trans. Corp., 29th flr., Field Bldg., 135 S. La Salle.

KEY punch operator—Alert beginner with a little exper. will be satisfactory. Cities Service Oil Co., 3200 S. Western.

LEDGER CLERK
TO HANDLE SALESMEN'S LEDGER AND MISCELLANEOUS WORK. NEAR NORTH SIDE. GOOD TRANSPORTATION.
W. M. WELCH MFG. CO.
1515 SEDGWICK.

Merchandise Receiving
clerk; expd. Apply Kerman's, 160 N. Michigan.

MESSENGER
girl to handle mail and do minor clerical work; should be able to drive car; 40 hour week; near Northwest Side. Phone J. J. Fountain, Michigan 6900.

MOON-HOPKINS OPERATORS—2
Experience in billing necessary. Maximum starting salary depending on experience; 40 hour week; near loop. State age, qualifications, and salary desired. Address D E 153, Tribune.

OFFICE POSITIONS
Relief Telephone Oper.
Ediphone Operator
Saleswomen
GOOD STARTING SALARY AND WORKING CONDITIONS.
HORDER'S, INC.
231 S. JEFFERSON
1 BLOCK W. OF UNION STATION.

Office girl. General ofc. and switchboard work. Air conditioned office. Pleasant surroundings. Excellent opportunity for advancement. Prefer girl living on north side. North Town Refrigeration Corp., 4716 Lincoln.

OFFICE GIRL
Permanent position in essential industry as assistant to production manager; $25; Time and for over 40 hours. Typing, knowledge of bkkpg., and office machines. Gd. at figures. Address D E 214, Tribune.

OFFICE GIRL—100% defense. 1846 S. KILBOURN.

RECEPTIONIST—For high class portrait studio; exp.; top sal. Bunnygraph Studio, 1018 Lake-street, Oak Park.

RECORD-ORDER CLERK FOR PURCHASING DEPT.
Typing experience and good at figures; excellent salary; permanent position. DUTCH MILL CANDIES. 2222 DIVERSEY.

SALESGIRL or woman to work in store—Easy work; good hours. 509 Diversey.

SALESLADY—Credit clothing store exp. preferred but not necessary; permanent; state age, experience, and salary wanted. Address C F 498, Tribune.

SALESLADIES—Dresses and lingerie; high schl. girls or women; steady, part time; gd. sal. Peter Pan, 4025 Madison.

SALESWOMEN—MILLINERY. Experienced; permanent and part time; good opportunity; air conditioned. Johnson & Harwood, 37 N. Wabash.

SALESWOMAN—Stationery dept. Woodworth Book Store, 1311 E. 57th-st.

SECRETARY
HOTEL MANAGER
LOOP
Address D B 125, Tribune

SECRETARY
Large radio manufacturing firm has opening for capable secretary in purchasing department; 100% war work; must be citizen.
PRESS WIRELESS, INC.
1339 DIVERSEY-PKWY.

SECRETARY-STENO.
Thoroughly experienced; able to assume responsibility. Knowledge of bookkeeping. Fine permanent opportunity in exclusive wholesale and retail drug organization. Apply Kreis Enterprises, 155 N. Clark. Suite 200.

SECRETARY-Stenographer to production executive—Must have some exp. in this work and understand shop language. Call Mr. Novak, Chesapeake 4400, or write to 2139 W. Fulton-st.

SECRETARY—PERMANENT POSITION. With good salary and opportunity for a capable steno.; accounting or law experience preferred. Ran. 8780.

SHOE SALESLADIES
THE SCHOLL MFG. CO., INC., largest maker of Foot Comfort aids, has positions offering exceptional earning possibilities to experienced retail saleswomen. Our products are nationally known and advertised. Dignified work in pleasant surroundings. Attractive salary and commission, vacation with pay, group insurance. References required. For interview write or telephone THE SCHOLL MFG. CO., INC., 213 W. SCHILLER-ST., CHICAGO. MOHAWK 2027.

SHOE SALESLADIES
To sell ladies' shoes; light, pleasant work; experience not necessary. 5604 W. Belmont or 4017 W. North.

SHORT HOURS—8:45-2:15
Young ladies—Neat, alert; ages 18-35; fascinating employment on the Stock Exchange. High school graduates. Reply in own handwriting.
Address C F 256, Tribune

STATISTICIAN — Assistant; experienced typist; 5 day week. State 7420. Ext. 4

STENOGRAPHER—Permanent position in office; old established concern doing essential work; beginner or experienced. Address D E 482, Tribune.

STENOGRAPHER—Experienced; financial business. State age, experience, and salary desired. Address C M 109, Tribune.

HELP WANTED—WOMEN.

Stores and Offices.

Stenographers

Attractive stenographic positions are now open in our organization for young ladies between 18 and 28 years of age with a high school education and 2 years or more of business experience.

We can consider only those who are not currently engaged in full time war work. Preference will be given to girls living in the West suburban area.

APPLY ONLY AT EMPLOYMENT DEPT.
OF
EDISON G. E. APPLIANCE CO., INC.
5660 W. TAYLOR-ST., CHICAGO, ILL.
2 BLKS. NORTH OF ROOSEVELT-RD. 1 BLK. WEST OF CENTRAL-AV.
EMPLOYMENT OFFICE OPEN DAILY
8:30 A. M. TO 5:15 P. M., INCLUDING SATURDAYS.
BRING BIRTH CERTIFICATE IF POSSIBLE.

Steno.-Clerk
With personnel dept. experience; by Northwest Side manufacturer now engaged in 100% war work; must know personnel dept. records and details; good opportunity for capable girl.
Lion Mfg. Corp.
2640 Belmont Jun. 2010

STENOGRAPHER
FOR SECRETARIAL POSITION INVOLVING SOME CLERICAL BUT INTERESTING WORK. AGE 20 TO 35. STATE EXPERIENCE, SALARY EXPECTED, ETC.
Address C N 461, Tribune

STENOGRAPHERS
Beginners or with some exp. Two permanent positions. Good opportunity for advancement with food concern located just west of loop. 40 hour week. $100 start.
Address D E 236, Tribune.

STENOGRAPHER
Permanent position; vacation with pay; 44 hour week; time and a half for overtime; convenient transportation on L and street car.
Call Mr. Johnston for appointment.
SCULLY-JONES & CO.
1901 S. Rockwell. Lawndale 8770.

Stenos. and Typists
DEFENSE WORK
Good salary to competent workers. Excellent working conditions and transportation.
JAMES STEWART & CO.
114TH AND BURLEY-AV.
BAYPORT 1500, EXT. 38.

STENOGRAPHER, $28-$30
AGE 18-30.
Essential manufacturing industry; near North Side; street car and elevated transportation; steady work; 5½ day week, 40 hours; overtime paid; pleasant, modern office. State age, experience, and phone number. Address D E 487, Tribune.

STENOGRAPHER
Well experienced, shorthand and typing; for Michigan-avenue office; illness in organization assures 3 months position, possibly permanent; sal. open. Give phone no. for apptmt. Address C J 586, Tribune.

STENOGRAPHER—Old established professional school seek girl or mature women for steno. and gen. office work; 40 hour 5 day wk.; pleas. surroundings; splendid opty. for steady reliable person. Interviews after 9:30 a. m. College of Swedish Massage, 100 E. Ohio.

STENOGRAPHER-secretary—Excellent opportunity for girl with ability and initiative; permanent position; near West side location; modern office. Write stating exp. and salary desired. Address C M 102, Tribune.

STENOGRAPHER—Age 18-25, high school graduate, by loop organization; liberal vacation plan; state age, education, experience, and personal details. Address K 350, Tribune.

STENOGRAPHER
In credit dept. Some general office; experienced girl preferred; excellent opportunity; 5 day week. 900 N. Franklin. Superior 4015.

STENOGRAPHER
20-30 years; 2 years experience preferred; traffic dept.; good opportunity; part straight typing. Gen. Amer. Trans. corp., 29th flr., Field Bldg., 135 S. La Salle.

STENOGRAPHER — Permanent position open in office of sixty year old manufacturer doing essential work. Located close North Western station. Will consider either beginner or experienced stenog. ADDRESS C H 561, TRIBUNE.

STENOGRAPHER and typists—Splendid opportunity for experienced girls; stenographer must be able to take shorthand and be willing to do general office work; good pay and overtime. C. R. Jahn Co., 1345 W. 37th-place.

STENOGRAPHER
and general office work; sales office, pharmaceutical manufacturers; steady employment; good wages and working cond.; hrs. 9-5, 946 Merchandise Mart.

STENOGRAPHER
Dictaphone exp. required; defense plant. Chance for advancement. State age, exp. and salary. Address D C 551, Tribune.

STENOGRAPHER—South side real estate office; genl. office work and to assist bookkeeper; exper. not necessary. State qualifications, age, starting salary. ADDRESS D C 195, TRIBUNE.

STENO.-CLERICAL
for general office of med. size mfr.; expanding co. Pleas. work. Steady. Chance for adv. 5 d. wk. E. C. Stelter, Sup. 5192.

STENOS.-TYPISTS
Good salary; excellent opportunities and working conditions. Travelers Insurance. Wab. 3000.

STENOGRAPHER
6 months or more experience; $25 wk. Cameron Surgical, 666 W. Division.

STENOGRAPHER — EXPD. CALL OR PHONE TUESDAY, JULY 6. KROESCHELL ENGINEERING CO. 215 W. ONTARIO. DELAWARE 4820.

STENOGRAPHER—General office; permanent; excel. opport. Franklin MacVeagh & Co., 1347 S. Clinton. Can. 2500.

STENO.-Clerk—Beginner or one with general office exp.; 5 day wk.; steady, with regular advancement. 2700 N. Karlov.

STENO. AND SWITCHBOARD OPERATOR. Canal 3344.

STENO.—Lumber; gd. sal. State age, exp., salary expected. Address C N 210, Tribune.

SWITCHBOARD OPERATOR—ALSO SOME TYPING AND CLERICAL WORK. CALL OR PHONE TUESDAY, JULY 6. KROESCHELL ENGINEERING CO. 215 W. ONTARIO. DELAWARE 4820.

SWITCHBOARD OPER.
Exp.; some shorthand and typing; $30 to start. Call Mr. Healy. Victory 7500.

SWITCHBOARD oper.—Typing, genl. office work; small factory office, S. Side. Jacob Press Sons, 3320 Normal.

Telephone Operator
FOR BUSY BOARD IN OLD ESTABLISHED CORPORATION. PERMANENT POSITION. STATE AGE, EXPERIENCE, SALARY EXPECTED, ETC.
Address D E 469, Tribune

TELEPHONE Operator—Small board; typing exp. necessary; essential industry; gd. salary; permanent position. Cal. 2055.

TICKET pricer and general office work—Permanent position. Apply Cascade Laundry, 7930 Racine-av.

TYPIST-Clerk—Financial business. State age, experience if any, and salary desired. Address C M 110, Tribune.

TYPING.
Switchboard, filing; small office, south of the loop. Calumet 5411.

HELP WANTED—WOMEN.

Stores and Offices.

TYPIST-COMPTOMETER OPERATOR-EXPER'NCED FOR BILLING WORK GOOD OPPORTUNITY
QUALITY HARDWARE AND MACHINE CORP., 6355 N. CLARK.

TYPISTS
RAPID AND NEAT, TO LEARN DICTAPHONE WORK. PLEASANT CONDITIONS. GOOD TRANSPORTATION.
W. M. WELCH MFG. CO.
1515 SEDGWICK.

TYPIST
Expd. and accurate; between ages 25 and 35; for accounting office located in loop; must qualify to do statistical typing; starting salary between $130 to $140 per month; mail letter stating education and experience. ADDRESS C N 535, TRIBUNE.

TYPIST
Experienced typist-clerk for dietician's office; duties consist of inventory control; reception work; stencil cutting; quiet well mannered girl preferred. GRANT HOSPITAL, 5551 W. Grant-pl.

TYPIST
Young lady to learn dictaphone. Must be accurate typist. Excellent working conditions and opportunity for advancement. In reply state age, salary, and references. Address D E 155, Tribune.

TYPIST AND OPERATOR for Small Switchboard
West side manufacturing concern; $25 per week. Call Van Buren 6015, after 10:30 a. m. for appointment.

TYPIST
Billing experience preferred; real opportunity with large mfgr. See Mr. Morrissey, 5042 Cottage Grove.

TYPIST—MAN OR WOMAN.
High grade, rapid, accurate. Shorthand unnecessary. Temporary position or can work half days or from 1 to 6 p. m. $1 per hour. Address D C 599, Tribune.

TYPIST and dictaphone oper.—Expd., or will pay well while training bright, ambitious girl. Permanent with chance for advancement. Ed V. Price & Co., 327 W. Van Buren.

TYPIST—Experienced; permanent position; defense plant; near West side; good transportation; advancement. Address D C 559, Tribune.

TYPIST—For billing department; good pay; permanent. Apply first floor, 18 E. Erie. Phone Delaware 3534.

TYPIST—Gen. off. clerk; R. E. exp. des. St. $27.50-$30. Mr. Ratner, 302 E. Garfield-blvd.

TYPIST-CLERK—Beginner or with some general office exp.; 5 day wk.; steady position. 2700 N. Karlov.

TYPIST—For billing work; motor transportation experience preferred but not necessary. Call Victory 0393.

TYPISTS—General office work. Opportunity to learn bookkeeping. Conv. L trans. Bearings Mfg. Co., 515 S. Laflin.

TYPIST—Proficient; relief work on bookkeeping mach.; will teach. Robert White & Co., Real Est., 39 S. La Salle.

TYPIST and genl. office work—Field Bldg. 5½ day week; permanent position. Address C F 258, Tribune.

TYPIST AND BILL CLERK.
Experienced at keyboard; good salary; west side. Address C N 200, Tribune.

TYPIST-Switchboard Operator — Standard wk., 40, time and half for overtime. FRUEHAUF TRAILER CO., 2553 Archer.

TYPIST, file clerk, switchboard; good salary; pleasant surroundings. Sup. 6060.

WOMAN—Young, to clerk in grocery store; good wages. Melrose Park 762.

YOUNG lady clerk—For newsstand and novelty counter. Must have good references. Apply Mr. Cole, Hotel Sherman newsstand.

Executives and Managers.

MANAGER
FIRM SELLING BOOKS BY MAIL IN NEED OF PERSON WHO CAN TAKE COMPLETE CHARGE. PRESENT PERSONNEL OF 15 PEOPLE. GIVE QUALIFICATIONS AND EXPERIENCE IN DETAIL AND STATE SALARY EXPECTED. EXCELL. OPPOR. FOR RIGHT PARTY. REPLIES WILL BE TREATED IN STRICT CONFIDENCE.
ADDRESS D E 472, TRIBUNE.

BUSINESS manager assistant—Opportunity for woman with office manager experience; purchasing and bookkeeping helpful; salary depending on ability; excellent working conditions. Reply in writing. Address D E 258, Tribune.

Professions and Trades.

Armature Winders
Electrical Testers
Operators
Good Salary
While Training
Bring proof of citizenship to Consolidated Electrical Products Co.
813 W. ADAMS

ARMY-NAVY E WAR PLANT WANTS INSPECTORS
No experience needed
Earn approx. $32 weekly while training
The Chicago Screw Co.
1026 S. HOMAN-AV.

ASSEMBLERS
EXPERIENCED; LIGHT, CLEAN WORK. GOOD WORKING CONDITIONS. DEFENSE PLANT, NR. NO. SIDE, CONVENIENT TO L AND SURFACE LINES.
W. M. WELCH MFG. CO.
1515 SEDGWICK.

ASSEMBLY men and women—For essential war work; experienced, but not required. Bring birth certificate and start at once. Light, clean work and working conditions with gd. wages. If application accepted you can visit our plant and satisfy yourself. Chicago Aerial Survey Co., 215 W. Ohio-st.

ASSEMBLY WORK [light]—War production plant. Night or day shift. APPLY 350 W. ERIE.

Attractive Positions
for (6) intelligent women, 17 to 30 years of age, in essential war plant.
Bring birth certificate
1319 S. Michigan, 7th floor

BAKERY HELP
ESSENTIAL INDUSTRY
Girls and women needed to pick and pack cookies; if you are not engaged in an essential industry, we will accept your application for work in our DAY OR NIGHT SHIFT. 5 day week. Pleasant surroundings. Good pay. Free hospitalization; accident, health, life, and surgical insurance.
KUNGSHOLM BAKING CO.
4614 Washington-blvd.

BASTERS AND PINKERS
Exp. on ladies' dresses and coats. Good pay; 35 hr. week. Eisenberg & Sons, Room 234, Merchandise Mart.

BEAUTY operators — Experienced; salary and commission. Star Dept. Store Beauty Shop, 1327 E. 63d; Carl's Beauty Shop, 18½ Lake-st., Oak Park.

BEAUTY Operator—Expd.; steady; $35 week and liberal comm. Good for $50 wk. and better. 1608 Montrose, Longbeach 6065, Mrs. Martin.

BEAUTY OPERATOR—Expd.; $35 week and comm.; 2 evenings. 2413 Lawrence. Phone Longbeach 8676.

BEAUTY operators—2 steady, 1 part time. $5 per day and commission; good tips. 2022 E. 71st-st. Pla. 8060.

BEAUTY OPERATORS — Exp.; wonderful opportunity; gd. pay, plus bonus; apply at once. Leader Store, 1700 W. 18th.

BEAUTY operators — [1] manicurist and [1] all around; 40 hr. wk.; salary and comm. 5242 N. Sheridan. Lon. 0789.

BEAUTY operator—5 day; high class shop South Shore View Hotel. Saginaw 6064.

BEAUTY operator—Exp.; good pay; 5 day work. Air cond. 1948 E. 71st. Dor. 2012.

BEAUTY operator—Experienced; no nite work; good wages. 51 W. Huron.

BEAUTY OPERATORS [2]—Exp.; perm.; gd. salary. 5240 N. Clark. Ard. 3200.

BINDERY GIRLS
Over 18 yrs. old. On new machines; no exper. necessary; night shift; steady job. 100% essential war work; good wages. Redson Rice Corp. 111 N. Wacker, corner Washington.

BINDING dept. needs young lady with no exper.—Good salary; steady work. 127 N. Dearborn, Rm. 528.

BINDERY GIRLS, feeders, etc.; good working conditions; liberal wages. ROOM 326. 711 S. DEARBORN.

COL. WOMEN—Age 30-55; NO EXP. NEC. GOOD PAY. COME READY FOR WORK. LAUNDRY, 3319 FULLERTON.

COUNTRY CLUB
Experienced pantry woman wanted; top salary, board and room. Phone Rog. 7221.

CURTAIN finishers — Steady work. Good pay. Argyle Laundry. 5416 N. Kedzie.

Drill Press Operators and Light Bench Work
in defense plant; experience preferred, but not necessary. PAYMASTER CORP., 754 W. Lexington.

HELP WANTED—WOMEN.

Professions and Trades.

COLLEGE STUDENTS
High School Graduates for fine calibration in vital war work. Must have training in mathematics or sciences. Near loop location. Elevated, street cars and all railroad stations available for transportation. Long established company. Excellent working conditions. Fluorescent lighting. Modern equipment. Openings first and second shifts.
Write, giving age, experience, training and phone number.
Address D C 75, Tribune

DRAFTSWOMEN MECHANICAL OR ELECTRICAL
We have a number of openings for women with some training in electrical and mechanical apparatus drafting. Excellent opportunities for advancement in a large war plant manufacturing vital communications equipment for the armed forces.
Interviewing Daily
Sunday, 10 a. m. to 2 p. m.
Monday thru Saturday
8 a. m. to 7 p. m.
APPLY
Western Electric Co., Inc.
23d-place and Cicero-av.

EARN While You LEARN
QUICKLY, PLEASANTLY, PROFITABLY
GOOD PAY FROM YOUR FIRST DAY
Classes in many lines such as
Inspecting
Tube Bending
Metal Fabricating
Installing
Riveting
Etc., Etc.
No delay—No exper. needed
Nothing for you to pay
Build Airplanes
at the new
DOUGLAS PLANT

You will enjoy working in a new plant. All new equipment. 48-hour week. Overtime pay after 40 hours. Group insurance available. Excellent eating facilities. Unusual chance for rapid advancement in this new Chicago plant of Douglas Aircraft Company.

Women and Men
Apply in person or by mail if not employed in essential war work at your highest skill.

WHEN YOU COME TO PLANT
Bring birth certificate or citizenship papers. Availability certificate needed if now in an essential job.
Hours 8:00 a. m. to 3:30 p. m. Except Sunday.
EMPLOYMENT OFFICE, GATE 10,
Mannheim and Higgins-rd.
Buses from Grand and Harlem, Belmont and 80th, Milwaukee and Higgins, Diversey and Harlem, Addison and Cumberland, Irving Park and Narragansett, and from Desplaines, Ill.
DOUGLAS AIRCRAFT CO., INC.
CHICAGO PLANT
P. O. Address Park Ridge, Ill.

EMBOSSING PRESS FEEDERS.
Experienced on Carver presses, for greeting cards and stationery. Good salary. Steady position. Overtime. BOCKMANN ENGRAVING CO. 2222 N. Racine. Diversey 5814.

ESSENTIAL INDUSTRY
Girls—Apply at Once
IF UNDER 18 BRING BIRTH CERTIFICATE.
We will train you
NO EXPERIENCE NECESSARY
CAFETERIA
GROUP INSURANCE
CREDIT UNION
PAID VACATIONS
STEADY WORK
TRANSPARENT PACKAGE
3500 S. MORGAN
Daily, 8:30 a. m. to 5 p. m.

FEEDERS
Exp. on Miehle presses. Good pay and overtime. 813 N. Franklin-street.

FOOD factory help—Chance for advance Mairfair Food Products Co. 2530 Indiana.

FOREWOMEN
Experienced, 25 to 40, to supervise groups of 50 girls each on light bench work. Good pay; easy transportation; modern plant and equipment. Opportunity for advancement. Write, giving experience, age, and salary expected, and other important personal information in first letter. ADDRESS D E 167, TRIBUNE.

FORELADY—For flat work and finish dep't in large ldry. Address D C 548, Tribune.

HELP WANTED—WOMEN.

Professions and Trades.

FUR FINISHER—State exp. and salary. Address C N 175, Tribune.

FUR finisher and liner—Experienced. Labich Furs, 1717 Sherman, Evanston.

General Electric X-Ray Corp.
War Plant Needs
Women
TO TRAIN FOR LIGHT CLEAN FACTORY WORK
ALSO FOR MACHINE OPERATORS
NO EXP. NEEDED
GOOD TRANSPORTATION
ANY SHIFT
Employment Office
OPEN
8 A. M. TO 5 P. M.
OPEN MONDAY, JULY 5
General Electric X-Ray Corp.
236 S. Damen

GIRLS-WOMEN
AGE 18 TO 35 PREFERRED
WORK ON ESSENTIAL
WAR WORK
Build Equipment for Powering
RADAR
APPLY AT ONCE.
NO EXPERIENCE NECESSARY.
WE WILL TRAIN YOU.
55c PER HOUR TO START.
WITH OVERTIME YOU CAN EARN $27.78 WEEKLY TO START.
REGULAR PAY INCREASE.
LIGHT, INTERESTING WORK.
PLEASANT WORKING CONDITIONS.
PAID REST PERIODS.
REGULAR DAY AND NIGHT SHIFTS.
[Late shift hours: 3:30 p. m. to midn't.]
5c per hour bonus for late shift work.
GOOD TRANSPORTATION.
BRING BIRTH CERTIFICATE.
Webster Products
3825 W. ARMITAGE.
[2000 North—Near Crawford-av.]

GIRLS
LIGHT DRILL PRESS
MILLING MACHINE
AND
BENCH MACHINES
No Experience Necessary
Periodic Pay Increases
Milled Screw Prod. Co.
2016 W. Lake

Girls for War Work
18 TO 35 YEARS
With or without experience, for training as ASSEMBLERS, INSPECTORS, DRILL PRESS OPERATORS, PUNCH PRESS OPERATORS, MISC. FACTORY JOBS.
Day and night; 10% bonus for night; 6 day week; overtime for 6th day. Near "L," bus, and street car.
EMPLOYMENT OFFICE HOURS:
Daily, 8 a. m. to 4 p. m.
Saturday, 8 a. m. to 12 noon.
Crowe Name Plate & Mfg. Co.
EMPLOYMENT OFC.—1749 GRACE-ST.

GIRLS AND WOMEN UNDER 45
NO EXPERIENCE NECESSARY.
We will teach ESSENTIAL CLEAN work to process NYLON and RAYON YARNS for WAR MATERIALS and Ladies' Hose. Post war opportunity for steady work. Day or night shift; 48 hour week. Time and a half over 40 hours. Bring proof of citizenship.
Oscar Heineman Corp.
2701 Armitage-av.
Nr. Kedzie-California-Western street cars.

GIRLS
HIGH SCHOOL GRADUATES OR GIRLS WITH HIGH SCHOOL TRAINING: PERMANENT POSITIONS ONLY: LIGHT, INTERESTING FACTORY WORK: IDEAL WORKING CONDITIONS: GOOD OPPORTUNITY FOR ADVANCEMENT: EXCELLENT TRANSPORTATION. BRING BIRTH CERTIFICATE. DEFENSE WORK.
1319 S. MICHIGAN. 7TH FLOOR.

GIRLS AND WOMEN
We offer the best of conditions, top wages, in a 100% war plant, 3 shifts—paying bonus on 2 night shifts. Learn inspecting, assembling and machine work. Old established firm, neighborhood of Damen and Grand. Phone Seeley 7460.

GIRLS-WOMEN
White; for sorting, wrapping, folding, and pressing; no exp. necessary; 1 block from L and street car. Work garments furnished and laundered free. Write, phone, or see Mr. Vanek. 849 N. Franklin. Delaware 4080.

GIRLS-WOMEN
Under 45; white; for packing cosmetics; no exp. neces.; pleas. working cond.; start at 50c per hour with periodic increases; 5 day week. Associated Distributors, 30 W. Hubbard.

GIRLS—WAR WORK
Light, clean factory jobs; inexper. and experienced; overtime; good salary. Corduan Mfg. Co., 413 N. Carpenter.

GIRLS
Light factory work. Some experience on drill press and milling machine. 100% defense work. 3231 W. Lake.

GIRLS—Young, no experience necessary, to operate engraving machine. Good salary and overtime. Permanent. 100% war work. Call Lakeview 4218. Kleen Kut Stamp Works, 2649 N. Sheffield-av.

GIRLS-WOMEN
Large assembly and soldering; good pay while you learn; day or night work. Guard-It Mfg. Co., 615 N. Aberdeen.

GIRLS—Over 18 yrs. old, no exper. necessary, to run new folding machines. Nites REDSON-RICE CORP., 111 N. Wacker, corner Washington.

GIRLS—For defense plant; machine shop work; experience preferred but not necessary; day and night work. Midland Die & Engraving Co., 1800 W. Bernice.

Girls for Candy Factory
No experience necessary; steady; $22 per week. 612 Orleans, 2nd floor.

GIRLS—Lite factory, wrapping and packing; full or pt. time; good wages; 100% defense. Reliable Metal Refinishers, 4139 W. Kinzie.

GIRLS—For sausage manufacturing and packing; experience not necessary. Malter Packing Co., 310 N. Peoria-st. Che. 2535.

GIRLS—For general factory work in defense plant; steady and overtime. Apply Burton-Dixie Corp., 1208 W. Cermak-rd.

GIRLS—White; solderers, sanders, coil pickers, laminators, transformer work. 2614 W. NORTH-AV.

GIRLS—Steady work; no exp. necessary. Good pay. 1012 W. 79th-street.

GIRLS—STEADY FACTORY WORK. G. A. GOODRICH, 1222 W. MADISON.

HELP WANTED—WOMEN.

Professions and Trades.

Girls and Women
Here is an excellent opportunity to secure clean, safe work in our expanding war plant.

No Experience
is needed. However, it is necessary that you be between the ages of 18 and 45 and not now engaged in full time war work.

Starting Pay
will be $28 weekly with an automatic pay increase after 30 days.

Your Hours Are
11:30 p. m. to 7:30 a. m.

Your Position
will be that of a floor inspector whose duties consist of checking small ordnance items.

It Is Desirable
that you have convenient transportation to our Ordnance Plant at 54th-av. and 16th-st., Cicero, Ill.

Apply Only
at Employment Office of
EDISON GENERAL ELECTRIC APPLIANCE CO., INC.
5660 W. TAYLOR-ST.
CHICAGO, ILL.
(2 Blocks North of Roosevelt-rd., 1 Block West of Central-av.)

Employment Office
Open Daily
8:30 a. m. to 5:15 p. m.
Including Saturdays
Closed Monday, July 5

Bring
BIRTH CERTIFICATE IF POSSIBLE

Girls Interested in Training as:
Key Punch Opers.
APPLY AT EMPLOYMENT OFFICE, 8 A. M. TO 8 P. M. DAILY EXCEPT SUNDAYS; 8 A. M. TO 5 P. M. ON SATURDAYS.
July 5th, 8 A. M.-5 P. M.
ELECTRO-MOTIVE DIVISION
GENERAL MOTORS CORP.
"HOME OF THE STREAMLINERS"
La Grange, Ill.

GIRLS.
For clean, lite factory work; overtime pay; periodic increases. BREWER'S, 6320 HARVARD-AV.

GRADUATE—Undergraduate nurses and masseuses. North Shore Health Resort, Winnetka 211.

HAND sewers—Expd.; steady work; no age limit. Advance Button & Pleating Co., 234 S. Market-st.

HELP Western Electric MAKE MORE WAR EQUIPMENT FOR THE ARMY AND NAVY

We need several hundred girls and women to work as assemblers, bench hands, wirewomen, testers, inspectors, and miscellaneous machine operators.

We will teach you to become a valuable war worker in the production of electrical equipment so vitally necessary to our armed forces.

We have three plants conveniently located to transportation on the West Side, Northwest Side, and the South Side. Call at the plant most convenient to you and let our interviewers tell you how you can do your part in the war effort and also of the many advantages of working in a large, well established manufacturing plant.

Interviewing daily as follows:

3429 W. 47TH-ST.
Monday, July 5, and Daily Except Sun., 8:15 to 5 P. M.

2060 N. KOLMAR-AV.
Monday, July 5, and Daily Except Sun., 8:15 to 5 P. M.

Sunday, 10 A. M. to 2 P. M.
Mon., July 5, Thru Sat.
23D-PL. AND CICERO
8 A. M. to 7 P. M.

WESTERN ELECTRIC, INC.

INSPECTORS
Precision and gauge work. TRIPLEX CORP. OF AMERICA. 2403 N. OAKLEY.

HELP WANTED—WOMEN.

Professions and Trades.

In addition to OUR USUAL employment office hours, 8 a. m. to 4 p. m., Monday thru Friday, and Saturday 8 a. m. to 12 noon, we will remain open Monday, July 5, 8 a. m. to 3 p. m., for women seeking
Steel Mill Operating and Labor Occupations
Please do not apply if engaged in war production work.
No Exp. Necessary
Opportunities for advancement for those who qualify.
STARTING RATE
78c PER HR.
BRING BIRTH CERTIFICATE AND SOCIAL SECURITY CARD.
Carnegie-Ill. Steel Corp.
3426 E. 89th-st.

Illinois Division
Bendix Aviation Corp.
505 N. Sacramento-blvd.
REQUIRES AT ONCE
GIRLS—WOMEN
for
General Factory
100% WAR WORK
NO EXPERIENCE NECESSARY
INTERVIEWING DAILY
Mon. thru Fri., 8 a.m.-5 p.m.
Sat., 8 a. m.-12 noon
Open Monday, July 5
505 N. Sacramento

IRONERS—COLORED OR WHITE. 5403 W. MADISON-ST.

LADIES' silk finisher—For dry cleaning plant in cool suburban town 30 min. from loop by N. W.; top salary to right person. Phone Arlington Heights 230 at once, ask for Harvey.

LAUNDRY PRESS OPERS.
Expd., to work evenings, 5 to 9, in modern laundry plant; good pay. Lake City Laundry, 520 W. 36th. Boul. 6300 Miss Jenkins.

LAUNDRY PRESS OPERS.
Expd. preferred. Will teach press work if not experienced; good pay; day work, time and ½ over time. Lake City Laundry, 520 W. 36th-street.

LAUNDRY HELP
Shirt press operators; highest pay, best working conditions. Garden City Laundry, 3333 W. Harrison.

LAUNDRESSES—Sorter and checker in finished work dept. Also press machine girls on shirt work. Nice positions. Good wages. Steady. Toll Bros. Laundry, 1725 Augusta-blvd., nr. Ashland-av.

Laundry Shirt Press Opers.
For collar, cuff, and bosom; also body press; excellent salary and bonus. Red White Blue Laundry, 612 W. 26th.

LAUNDRY HELP
Shirt press operators. Possible earnings 60c to 70c per hr. Archer Laundry, 3867 Archer.

LAUNDRY girls—Shakers, feeders, and folders. White or colored. Day or night work. Good wages. Bismarck Hotel, Randolph and Wells, Laundry Dept. 4th floor.

LAUNDRY flat work feeders and folders—white; experienced or inexperienced; highest pay; steady. Elston Laundry, 4248 Elston-av.

LAUNDRY feeders and folders—Shirt press operators and finishers in downtown laundry. Y. M. C. A. Laundry, 12 E. 9th-st.

LAUNDRY PRESS OPERATOR and other help; best wages. Garfield Park Hospital, 3821 W. Washington-blvd.

LAUNDRY workers—44 hr. wk., 1 meal and good pay. Hrs. 7-3:30, 1758 W. Harrison, Rm. 107, Presbyterian Hospital.

LAUNDRY shirt finisher—Earn up to 65c hr. White or colored. Will teach. Argyle Laundry, 5416 N. Kedzie.

LAUNDRY feeders and folders—Good pay. White or colored. Will teach. Argyle Laundry, 5416 N. Kedzie.

LDRY. HELP—Feeders and folders; col. or white; highest rate of pay plus bonus. Apply ready to work. 3319 Fullerton.

LAUNDRY markers—Experienced, good pay. Columbus Laundry, 5215 S. Wabash.

LAUNDRY—Shirt and soft clothes finishers. Highest pay. 7 E. Delaware. Del. 3611.

LAYOUT and PRODUCTION
WOMAN OR MAN
Wanted Immediately
Thoroly familiar with mechanics of retail advertising. Flair for copy desirable, but not essential. Apply after 10 a. m.
STATE ADVERTISING
ROOM 1506. 36 S. STATE-ST.

MACHINE OPERATORS
100
Single or Married
Experienced or inexperienced; good pay for beginners; higher pay for experienced operators.
TURRET LATHES
MILLING MACHINES
PROFILERS
SLOTTERS
SANDERS
DRILL PRESSES
KICK PRESSES
QUALITY
Hardware and Machine Corporation
1046 W. Fullerton

NURSE—For institutional work; good salary with maintenance. Address C N 447, Tribune.

NURSE—Grad.; practical, children's nursery; gd. sal.; rm., bd., ldry.; per. Roc. 9300

OPERATORS
SINGLE
DOUBLE NEEDLE
AND ZIG-ZAG
Experienced Girls Can Earn
$40 WEEK AND UP
on a piece work basis. $28.60 starting guaranteed for 48 hour week. We will interview applicants every weekday, including:
SATURDAY, JULY 3d
MONDAY, JULY 5th
We will also teach a few inexperienced girls.
FORMFIT CO.
508 S. FRANKLIN

OPERATORS
Experienced on Union Spec. sewing machines; also girls to learn sewing. Can earn 75c an hour and up. SPECIAL WEEKLY BONUS, hospitalization and insurance plan. Steady work and no lay-off. ROLEY POLEY MFG. CO. 213 W. Institute-pl., 7th floor, 1 block N. Chicago-av., at Franklin-st.

OPERS.—DEFENSE WORK
All oper.; marine-army shirts; highest guar. wages. 1922 S. Halsted. Hay. 1072.

OPERATORS—White and colored, for power machine sewing canvass. Defense work. 2401 S. Wentworth-av.

OVERCOAT finishers and button sewers—Collegian, 319 W. Van Buren, 3d.

PLATING dept. rackers and helpers. 100% war work. Plating parts div. 1750 W. FULTON-ST.

PRESS operators—For shirt bodies. Gd. sal. Steady. 1741 E. 71st-st. Hyd. 9356.

PUNCH press feeders—For small unit; expd. specialty work; good salary to ambitious girl. Rm. 326, 711 S. Dearborn

HELP WANTED—WOMEN.

Professions and Trades.

MORE Production FIGHTERS NEEDED AT FOOTE BROTHERS GEAR & MACHINE CORP.
You
Can bring them
Back
A whole lot
Faster
by helping make
Vital War Parts
Wanted by our boys
on
All Fighting Fronts

Get Into the Fight
GOOD PAY AND FULL INSTRUCTION WHILE YOU ARE LEARNING A SKILLED TRADE, ON A NEW MACHINE.

Pleasant Restrooms
MODERN WASHROOMS
Light, Airy Workrooms
CAFETERIA
Vacations with pay
ACCIDENT, SICKNESS, HOSPITAL INSURANCE
BRING BIRTH RECORD
THOSE AT PRESENT EMPLOYED IN WAR INDUSTRY WILL NOT BE CONSIDERED.
Employment Office
5219 S. Western-blvd.
Office Hours
Daily 8:30 A. M. to 5 P. M.
Sunday 9 A. M. to 2 P. M.

Splendid Opportunities for Women War Workers
Factory Conveniently Located on Northwest Side (1400 W., 2600 N.)
Intensive training and rapid advancement for qualified employes
Openings now available in the following occupations:
MACHINE OPER'TION
(AGES 18 AND OVER)
Grinding
Lathe
Milling
GENERAL FACTORY
Assembly
Bench Work
Cable Forming
Inspection
Soldering
Wiring
GENERAL OFFICE OPENINGS
(Age 17 and Over)
Messengers
Junior Clerks
General Clerks
File Clerks
Statistical Clerks
Typists
Stenographers

Many desirable employe privileges

Prompt interviews from 8 a. m. to 4:30 p. m. Monday through Saturday and Tuesday to 8 p. m.

If now on full time war work do not apply

For further information call at Employment Office OR PHONE MISS LUECKE BUCKINGHAM 6200
TELETYPE CORP.
Employment Office
2600 Southport-av.

TURRET LATHE OPER.
90c-$1.15 dep. on experience; also overtime; A. F. L. or join; 30 days. Old estab. N. side plant; now defense. Apply 3025 N. Western-av.

[Continued on following page.]

HELP WANTED—WOMEN.

[Continued from preceding page.]

Professions and Trades.

100% WAR WORK
Good pay. Splendid post-war possibilities. Inexperienced factory workers. Light work. Also inspectors, light assemblers, armature winders.
Bring proof of citizenship
PIONEER GEN-E MOTOR
5841 W. Dickens

War & Post-War Jobs
Opportunity for girls and women in ESSENTIAL INDUSTRY with a great future. Light hand assembly. Exp. unnec.
1. Location convenient to loop.
2. Working conditions pleasant.
3. Planned wage increases.
4. Paid holidays.
5. Paid rest periods.
Apply Tuesday, July 6, at 8:30 a. m. ready for work
OTARION, INC.
442-448 N. WELLS, 6TH FL.

WOMEN
Inspectors Wanted for Defense Plant
Age 18 to 40
No experience necessary
Aetna Ball Bear'g Mfg.
4600 W. SCHUBERT

WOMEN
Industrial Workers For War Work in Steel Plant
Around the clock operators. 48 hour week. Time and ½ for 6 days. High rates of pay. Should live south of 71st. Bring birth certificate and certificate of availability.
APPLY BET. 9 A. M.-4 P. M.
EXCEPT SUNDAY
DO NOT APPLY IF NOW EMPLOYED AT WAR WORK
Wisconsin Steel Wks.
2701 E. 106th-street
1 blk. East of Torrence-av.

WOMEN AND GIRLS
Essential War Work in Steel Plant
NO EXPERIENCE NECESSARY. BRING BIRTH CERTIFICATE AND SOCIAL SECURITY CARD.
JOSEPH T. RYERSON & SON, INC.
16th and Rockwell-sts.
APPLY AT DOOR 3.

WOMEN for FACTORY WORK
Essential Industry
Phoenix Metal Cap Co.
2444 W. 16th-st.

WOMEN
No exp. necessary; for light factory work in large south side dry cleaning plant. Michigan Cleaners. 1339 W. 63d-st. Normal 5400.

WOMEN and boys—Lite factory. Albert J. John Mfg. Co., 4814 W. 25th-pl., Cicero.

X-RAY and laboratory technician. Lakeside Hospital, 4548 Drexel-blvd.

Household Help.

COUPLES—FOR ADVERTISMENTS FOR Couples see separate subheading "Couples" immed. following this subclassification.

ALERT WHITE GIRL
Care for 3 children, 2-4-6. Beautiful room for yourself in new Wilmette home; $40 mo. to start. Address D C 54, Tribune.

Cook, General Housework
IDEAL POSITION, $25
Own lovely room, radio, bath. Other help. No laundry. Considerate young family of 4. Nr. all transp. Phone collect. Highland Park 4249.

COOK—Gen. hswk.; white; no laundry; $25; 3 adults; modern country home; pleasant rm., bath, radio; 3 days off every other week with transportation paid to Chicago. Call Barrington 418, reverse charges.

COOKING and gen. hswk.; white; $18-$25, depending on exper.; refs.; own rm.; sm. home. Call collect, Highland Park 4675 or write Pollak, 601 S. Sheridan-rd., Highland Park.

COOK-GEN. HSWK.
2 employed adults; no laundry, no windows; own rm., bath, radio; good salary. 5112 Hyde Park-blvd. Plaza 9839.

COOK for rectory—White. Address J 385, Tribune.

GEN. hswk.—Part time, 8:30 a. m. to 2:30 or 2:30 p. m. to 8; no heavy ldry.; no Sundays; no children; $11. Sag. 5742.

GENL. HOUSEWORK. LIGHT LDRY. Children; go or stay; $15. Dor. 4398.

GENERAL maid—2 in family; no laundry; $25. Address D E 130, Tribune.

GENERAL housework—Go or stay; own room; good wages. Bev. 3202.

GENERAL housework—2 adults; no cooking; own room. Euclid 5081.

GEN. hswk.—Elderly; motherless home. Inquire cashier Chicagoan Hotel dining rm.

GIRL or woman—White; full time; stay preferred; young couple, two children. Phone Longbeach 6817.

Housekeeper or Nurse
to stay for Barrington home. $100 per month. 2 children, other help. Permanent. Good home for right person. Prefer 25 to 40. Phone Miss Simpson, Franklin 1525.

HOUSEKEEPER—Gen. hse. wk. Light cooking; pers. ldry; own rm. $15-$18. Ind. 0134 before 2 or after 6.

HOUSEKEEPER—Plain cooking; employed couple, boy, 10; own room; n. w. side. Newcastle 6356.

HOUSEKEEPER wanted on farm.—Write Bernard Donohue, R. F. D. 2, Ottawa, Ill.

HOUSEWORK — White; stay; cook; no washing; $20. Phone Euclid 9176.

IRONING-Clean.—3 days; $11, car fare; hswk. exper. req. Mid. 7545 aft. 10 a. m.

MAIDS—CAPABLE.
Salary $77.30
FULL OR PART TIME.
PARK LANE HOTEL, 2842 Sheridan-rd.

MAID, 2d—Colored, general housework; no cooking; suburban family; state references, experience and salary wanted. ADDRESS C N 179, TRIBUNE.

MAID—Stay; 5 in family; adults. No laundry. $25 week. Own room and bath. Riverside 2981.

MAID — COOKING, NO LAUNDRY OR HEAVY WORK. STAY. GOOD SALARY. HYDE PARK DISTRICT. FAIRFAX 6736.

MAID—Day work; laundry; 55 cents hr. and carfare. Riverside 2981.

MAID—Mid-aged, for rmg. hse.; short hrs.; good pay. 937 Eastwood. Sun. 8629.

NURSE-Governess—5 children, 8 mo. to 13 yrs.; suburban family; please give experience, references and state sal. wanted. ADDRESS C N 178, TRIBUNE.

NURSEMAID—$25.
Near North Side.
Address D E 179, Tribune.

NURSE—20-40 yrs.; care for twins; permanent; exp. nec.; references. Dor. 8135.

NURSEGIRL—White; own rm.; 2 children. Light hswk.; other help; $20. Bit. 6776.

NURSE girl—White; care of 15 months old child; experienced; references. Hyd. 8042.

WOMAN—Middle aged; light housework; assist with 2 children; good wages; go suburban home. Melrose Park 762.

WOMEN [2]—Rmg. hse.; light duties and some clng. Sal. + 1 rm. kit. 1115 E. 47th.

WOMAN—Mid. aged, for light hswk.; assist elderly lady. Kracke, 5404 Barry.

WOMAN—Manage rmg. hse.; expd.; sal. and 1 rm. kit. apt. Apply 1-4, 845 W. Sheridan.

WOMAN—White, bet. 30-40 yrs. Care 1 yr. baby; comp. to mother. Stay. Roc. 8636.

WOMAN—Gen. hswk.; no cooking; no laund.; Own rm.; like children. Bev. 6388.

$100 A MONTH
Gen. hswk. Must be capable and like children. 3 in fam. Sm. home nr. good trans. Ph. collect, Highland Pk. 4727.

HELP WANTED—WOMEN.

Couples.

PERMANENT position for couple, woman cook and house work, no laundering; man gardening and house man. Good wages, very desirable living conditions, one week's vacation with pay every six months, in addition to usual days off; family two adults; references essential. Address C N 504, Tribune.

HOUSEMAN and maid—Colored, for serving and cleaning; some driving; no cooking; suburban family with children. State references, experience and salary wanted. ADDRESS C N 180, TRIBUNE.

IDEAL job—White couple; top salary; wife to be housekeeper, husband to care for semi-invalid man, able to drive. References. Address D E 488, Tribune.

COUPLE—White, experienced butler, general housework for 2, good wages, references, other help employed. Glenview, Ill. Address D E 136, Tribune.

LOCKER Room Attendants—Man and wife for active golf club. Good salary, rm. and board. Contact Mgr., Itasca Golf Club, Itasca, Ill. Phone Itasca 181.

COUPLE OR HOUSEMAN — COLORED. Over draft age; apt. building exp. Good salary; steady. 4047 N. Kenmore.

ELDERLY couple—Maid and maintenance; no janitor work; good sal., plus 2 rm. furn. apt. 6131 Woodlawn. Fair. 10491.

COUPLE—Handy; white; 26 rooming house; good salary; housekeeping room. Call Crane, Del. 0996.

MAN and wife [houseman and maid]—For hotel. Good pay. 1238 W. Congress.

Clubs, Hotels, and Restaurants.

BUS girls—Neat; good wages, hours, and mls. Webb's Restaurant, 339 S. La Salle.

CASHIERS
Must be neat and pleasant. Steady employment with well established firm. See Mrs. Heaney between 9 a. m. and 3 p. m.
PIXLEY & EHLERS
64 E. LAKE. ROOM 1000.

C-A-S-H-I-E-R
RELIEF HOSTESS
W-A-I-T-R-E-S-S
ISBELL'S, 590 DIVERSEY

CASHIERS
Prefer experienced, but will train alert girl or woman; one for nights; 7 p. m. to 3 a. m. and one for day shift. Apply O'Connell's. 422 E. Grand-av.

CASHIER.
Neat appearing; good wages. Palm Grove Inn, 56th and Outer-drive.

CHAMBER maids and kitchen help—For summer resort in Michigan; $25, board, and room. Apply 5500 S. Kimbark.

CLEANING woman—For night work; 50c hour. Apply Housekeeper, Graemere Hotel, 3400 W. Washington.

CLERK—NIGHTS
Switchboard; transcript; good pay. NEW PARK HOTEL. 1547 E. 67TH-PLACE.

COLORED MAIDS
for late afternoon shift
Steady jobs. Good wages. Increase as soon as qualified
HOUSEKEEPER, 24th flr.
PALMER HOUSE

COLORED MAIDS
for late afternoon shift
Steady jobs. Good wages. Increase as soon as qualified
HOUSEKEEPER, 24th flr.
PALMER HOUSE

Colored Hotel Maids
Loop hotel. Steady employment. Day or night work. Good salary; chance to work overtime if desired. MRS. SCHOB, HSKPR., 120 W. Madison.

COLORED WOMEN
for dishwashing and kitchen work; salary $18 and bonus; meals and uniforms furnished. ADLER DRUG CO. 2065 N. Clark-st.

COLORED WOMEN
Cleaning maids, pantry maids, housewoman; salary and meals. ST. LUKE'S HOSPITAL, 1440 Indiana-av.

COLORED WOMEN
for interesting jobs. Over 17 years of age. Top notch salaries. No Sunday work. See Mr. Attwell, 68 W. Madison.

COLORED MAID
for north side furnished apt. bldg.; 6 days; 8 hours; salary union scale, 612 Patterson-av. Lakeview 9869.

COLORED MAID—$60 MO.
Pleasant work; no Sundays or holidays. Hotel, 839 N. Dearborn.

COOK—2D
White; located south side; hospital work; salary open. Apply in person, room 310, employment bureau, 135 E. 11th-place. ILLINOIS CENTRAL R. R.

COOK—White; expd. in vegetable cooking and serving; small residential hotel; So. Shore neighborhood. Give full details of experience and references. Address D E 324, Tribune.

COOK — EXPD. ALL AROUND. For small restaurant; salary open; no Sundays; no late nights. The Pullman Co., 73 E. Adams-st.

COOK 1ST CLASS, DAYS. MANSFIELD 7087.

COOK—Also dishwasher; man or woman; 6 day week, 8 hr. day. 505 W. 63d-st.

COUNTER WORK
Young women wanted by national organization; no experience necessary; $24 starting salary. Apply 6960 Vincennes-av.
WHITE CASTLE SYSTEM, INC.

COUNTER women—White; exp. not necessary; good salary; half or full time shift; no Sundays; uniforms furnished; pay for holidays and vacation. See Mr. Owen or Miss Lindahl, after 9:30 a. m. Coopers Cafeteria, 58 W. Washington.

COUNTER girl—Good salary. Publix air conditioned cafeteria. 559 S. State-st.

DISHWASHERS
Good salary plus meals. See John after 10:30 a. m. Blackhawk Restaurant, 139 N. Wabash.

DISHWASHER—And help in kitchen; waitresses, for morning shift. Evanston Hotel. University 5000, Mr. Andris.

DISHWASHER-KITCHEN HELPER. FLANDER'S TEA ROOM. 7501 EXCHANGE-AV.

DISHWASHER—Col.; no Sun. or hol.; $20 wk., meals. Rodkin's, 333 N. Wells.

DISHWASHER—Col.; $22 week and meals. ONTRA CAFETERIA, 1004 WILSON.

DISHWASHER—Eves. Steady, reliable man. $22.50 start. 6705 Stony Island-av.

FOUNTAIN GIRLS AND WAITRESSES
Experienced; qualified for high earnings; unusual openings; meals, uniforms furn. ADLER DRUG CO. 2065 N. Clark.

FOUNTAIN GIRLS (2)
Salary $110 per mo.; no tables; no dishes; meals and uniform furn.; excellent tips. Apply 155 N. Clark-st., Rm. 200. Office of the Lobby Drug Co.

FOUNTAIN and luncheon girl—$25 per week plus monthly bonus. Day work. No Sundays. Meals and uniforms furnished. 74 E. Jackson.

FOUNTAIN girls—Good positions; meals and uniforms furnished. DRUG STORE, 5301 HYDE PARK-BL.

FOUNTAIN girl—Waitress; straight shift; good pay and good tips; uniforms furnished. 1201 N. Clark, Mr. Bailey.

FOUNTAIN GIRLS—Drug store, expd.; 6-day wk.; 8-hr. day; uniforms furn.; $25 start. Oak. 4300, or 4300 Lake Park-av.

FOUNTAIN girls—$27.50, meals. Full or part time. Parkway Drugs. Lin. 2720.

FOUNTAIN GIRL—Lt., col.; exp.; eves.; drug store, 5200 Sheridan-rd., Lon. 1122.

GIRL
white, to prepare vegetables. $4 a day and meals. Our kitchens are comfortable and spotlessly clean. Apply Chef, 2d floor.
PALMER HOUSE

GIRL—LIGHT COLORED
to assist at fountain. Good salary; meals and uniforms furnished. Apply office of Lobby Drug Co., 155 N. Clark, Rm. 200.

GIRL — For cooking and waiting table; nites. Call after 6 p. m. Regent 9617.

Hostess
Some experience on cash register and seating; for afternoon and evening work; good pay. Apply after 12 noon.
Pete's Steaks, Inc.,
163 N. DEARBORN-ST.

HOSTESS-CASHIER
Good salary; air conditionel, pleasant surroundings. 116 E. Cermak-rd., Block's Restaurant.

HOSTESSES
Exper. only. Apply Colonnade Room, Edgewater Beach Hotel, 5349 Sheridan.

HOSTESSES [3]—For restaurant; good wages; no Sunday; no liquor. 28 N. Dearborn.

HOSTESSES and food checker—Exp. Miss Robinson, lunchroom, 520 W. Madison.

HOTEL CLERK—Desk and switchboard; 8 a. m. to 4 p. m.; 6 days. Apply mornings. 3616 PINE GROVE.

HOTEL MAIDS.
8:30 a. m. to 3:30 p. m. No Sun. $70 mo. Poinsettia Hotel, 5528 Hyde Park-blvd.

HOTEL MAIDS—6 days; $75 per mo. New 7th-st. Hotel, 1 E. Balbo-av.

HELP WANTED—WOMEN.

Clubs, Hotels, and Restaurants.

HOTEL maids — White or colored; $74 month and up. Good working conditions. Hotel service Employers Union, 130 N. Wells. Phone Central 3496.

HOTEL MAID
for North Side furnished apt. bldg. Salary $70. 4701 Beacon. Longbeach 8734.

HOTEL MAID
for small north side hotel; salary $70; permanent. 4707 Malden. Longbch. 7630.

HOTEL maid—For small residential hotel; 8 a. m. to 3 p. m. Pleasant surroundings. No Sundays or holidays. Longbeach 1710.

HOTEL MAIDS—COLORED.
Good pay; steady work.
Belle Shore Apts., 1062 Bryn Mawr.

HOTEL DESK CLERK—NIGHTS; TRANSCRIPT. Somerset Hotel, 5009 Sheridan.

HOUSEKEEPER
GOOD SALARY AND APARTMENT. CREST HOTEL, 6724 STONY ISLAND.

KITCHEN SUPERVISORS—To train adolescent girls to prepare meals. Small institution; easy shifts; every 2d Sun. free. Investigate immediately. ADDRESS D E 325, TRIBUNE.

KITCHEN woman—Polish or Bohemian; for cafeteria work; 5 day week; good hours; good pay. Phone today, 1355 W. 31st-st. Laf. 7000, Ext. 235.

LAUNDRESS—To shake and fold and work on family mangle. Belle Shore Apts., 1062 Bryn Mawr.

Linen Room Attendant
and assistant housekeeper; North Shore's finest hotel; pleasant working conditions and good salary. Georgian Hotel, 422 Davis, Evanston. Gre. 4100.

LINEN room girl—Hotel experience. Belle Shore Apts., 1062 Bryn Mawr.

LOCKER room maids—White; steady; $85 per mo., room and board. Do not apply unless you want steady work for summer months; country club, near Chicago. Call Housekeeper, Rogers Park 1050.

LOCKER Room Attendant for active golf club. Good salary, room and board. Contact manager, Itasca Golf Club, Itasca, Ill. or phone Itasca 181.

MAIDS
AND CLEANING WOMEN.
If you're interested in a permanent position working with congenial, high type people, and in unusually pleasant surroundings, apply to housekeeper. GEORGIAN HOTEL, 422 Davis-st., Evanston. Greenleaf 4100.

MAID
NO TRANSPORTATION WORRIES when you live where you work; room with private bath; cooking facilities; good wages; no experience necessary; no age limit; also part time maid. BELAIR HOTEL, 424 Diversey-parkway. Bit. 4000.

MAIDS $70
Colored women over 30. PARKLAND HOTEL, 1550 EAST 63D-ST.

MAID
for small furnished apt. bldg., pleasant working conditions; salary $70. 2342 N. Kedzie. Cap. 2540.

MAIDS AND CLEANERS
SALARY $77 to $80 per month. Apply housekeeper's office. Edgewater Beach Hotel, 5349 N. Sheridan-road.

MAIDS—$70
NO SUNDAYS.
Euclid HOTEL, 6733 STONY ISLAND.

MAIDS, $75
COLORED, EXPERIENCED.
Envoy Apts., 5633 N. Kenmore-av.

MAIDS AND CLEANERS.
No experience necessary; $74 month; 6 day week. Apply Southmoor Hotel. 67TH AND STONY ISLAND.

MAID, $70
For north side furn. apt. bldg. 629 Deming-pl. Lincoln 6234.

MAID, $70
for furnished apt. bldg.; 6 days, 8 hrs. Central 0930.

MAIDS—$75 month; pleasant working conditions; hours 3-11 p. m.; also day maids, $75 month; references. WACKER HOTEL. 111 W. HURON.

MAIDS, $70
For North Side apt. bldg.; 6 days; permanent. 6214 Winthrop. She. 1600.

Maids—Colored
Good salary; hotel experience. Devonshire Hotel, 19 E. Ohio.

MAID—$70
Good hours. 5230 Blackstone. Hyd. 6615.

MAID FOR DIET KITCHEN.
in institution; good salary; living on premises option. 6140 Drexel.

MAIDS—COLORED; $70 PER MONTH. ELMO HOTEL, 5220 HARPER-AV.

MAIDS—White or colored; 6 days; $75 mo. Grace Hotel, 75 W. Jackson. Web. 3941.

MAIDS—$74 mo.; no Sundays. Graemere Hotel, 113 No. Hohman.

MAIDS—COLORED; $70 PER MONTH. Belvidere Hotel. 4655 Lake Park-avenue.

MAID—Small hotel. 8 a. m. to 2 p. m. $50 month. 2115 N. Sedgwick. Div. 6660.

MAID, $70.
Bittersweet 6011. 3434 Broadway.

MANAGER—Exp., for 60 furn. apts., no maid serv. or switchbd.; Hyde Pk.; salary and apt. Address D A 553, Tribune.

NIGHT CLERK
SWITCHBOARD EXPERIENCE. CREST HOTEL, 6724 STONY ISLAND.

NIGHT CLERK
Experience on transcript preferred. $130 mo. Call Mr. Williams, Bit. 2100.

PANTRY girls—For N. side restaurant; $120 per month to start; 8 hr. day; excellent working conditions. Address K 334, Tribune.

PBX OPERATOR—Residential hotel; even. work. Call Manager, Fairfax 8000.

SALAD and grill woman; must be experienced; salary $120 per month; meals and uniforms furnished; no Sundays. The Pullman Co., 73 E. Adams-st.

SWITCHBOARD OPER.
for relief work at North Side furnished hotel; 6 days per week. 444 St. James. Diversey 1100.

SWITCHBOARD operator—Hotel experience. Somerset Hotel, 5009 Sheridan.

SWITCHBOARD Operator—For north side hotel. Eves., 5 to 10 p.m. Call Lon. 2743.

SWITCHBOARD OPERATOR
BELLE SHORE APTS., 1062 Bryn Mawr.

TELEPHONE OPERATORS.
Expd.; for 400 rm. hotel; good salary; permanent employment; vacation with pay; pleasant surroundings; air conditioned swbd. rm. Call Miss French for appt. University 8700 or Hollycourt 2309.

THE PALMER HOUSE
kitchens are comfortable and spotlessly clean
CLEANERS
POT WASHERS
RUNNERS
can have steady work at highest wages and good meals. No experience needed. Our chefs will teach you. Apply Personnel Office
PALMER HOUSE

VEGETABLE AND KITCHEN WOMAN. Must be expd.; top salary; meals and uniforms furnished; no Sunday. The Pullman Co., 73 E. Adams-st.

WAITRESS—Wht. Day-night work; meals, uniforms; good tips. Ruby's Barbeque, 1411 E. 53d. Hyde Park 5300.

WAITRESS—Expd.; nights; meals and uniforms furnished; good pay. ANNES' RESTAURANT, 91 W. Randolph.

WAITRESSES—Night. Also extra Sat. and Sun. $3 daily, meals and tips. Shirley's, 219 N. Pulaski. Kedzie 5416 after 1 p. m.

WAITRESS—Lunch, dinner and Sundays. Younker's, where it's pleasant to work. 51 E. Chicago-av., 1510 E. Hyde Park-bl.

WAITRESS—Expd., to work dinners on near north side; nice atmosphere; good pay. Delaware 1797.

WAITRESSES—Experience not necessary; south side resident preferred. Villa Restaurant, 6658 S. Western.

WAITRESS—Nights; 8 p. m. to 5 a. m.; earn $40 to $50 a week; uniforms, meals. See Mr. Morton, 4014 Milwaukee, 7-9 p.m.

WAITRESS — For kosher style restaurant; hours 12-9. Hoffman Restaurant, 3819 Broadway.

WAITRESS—ALL OUR GIRLS MAKE OVER $35 PER WEEK. LAWRENCE BOWL, 1820 LAWRENCE.

WAITRESSES—No exp.; will train; $20 wk. plus meals; good tips; no Sun. Air cond. Brkfst. shifts. Watson's, 7902 S. Ashland.

WAITRESSES—Expd.; good salary; good tips. Parker Restaurant, 6306 Stony Island.

WAITRESSES—Night or days. Corner House Restaurant, Ohio and Rush.

WAITRESSES—Exp.; steady; $21, meals and uniforms; good tips. Apply 207 W. 63.

WAITRESSES—Good salary and tips. Lakeside Restaurant, 1117 Bryn Mawr.

WAITRESSES [3]—Expd. $20 wk.; meals, good tips; unif. 428 S. Halsted. See. 3074.

WAITRESSES wanted—Apply after 5 p. m. Piccaninny Barbecue, 3801 W. Madison.

WAITRESS—FLANDER'S TEAROOM. 7501 Exchange-avenue.

WAITRESS—Must be experienced; $21 a week. Wheel Inn, 6308 S. Kedzie.

WAITRESSES—Experienced, nights, $18. Little Jack's Restaurant, 3175 Madison.

WAITRESSES—Av. $40-$50 wk. Also short hr. girl. Ferndell Rest., 3936 North-av.

WAITRESS—Morn. shift; good wages; tips. The Open Kitchen, 4005 Irving Park.

WAITRESS—Depend; 5 p. m.-2 a. m.; $25, tips. No Sun. Cozy Lunch, 2426 Lincoln.

WAITRESSES—Nights or days; exp.; no age limit. The Ranch, 123 E. Oak.

WAITRESSES — Day-night; unif. furn. 2-4 p.m. Ye Olde Cellar, 322 N. Michigan.

WAITRESSES—Day and night shift. W. & R Sandwich Shop, 80 W. Randolph-st.

WAITRESSES—EXPERIENCED. TOP WAGES. 4183 S. HALSTED.

HELP WANTED—WOMEN.

Clubs, Hotels, and Restaurants.

WAITRESSES
THE PALMER HOUSE COFFEE SHOP
is the busiest place in the loop. Our girls earn above the average.
Full time or part time; uniforms, meals furnished.
Apply Personnel Office
PALMER HOUSE

WAITRESSES
FOR THE FOLLOWING AIR-CONDITIONED O'CONNELL SANDWICH SHOPS. 64 W. WASHINGTON, 107 W. MONROE; 1031 N. RUSH. SUNDAY OR MONDAY OFF; INCOME ABOVE AVERAGE. APPLY DIRECT OR TO MAIN OFFICE. 422 EAST GRAND.

WAITRESSES
DAYS OR NIGHTS
GOOD SALARY AND TIPS
GOLD'S RESTAURANT
810 W. ROOSEVELT

WAITRESSES
Lunch, dinner, or long hrs. Big tips. Gd. salary. Block's Restaurant, 116 E. Cermak.

WAITRESSES
Nights; above average salary and tips; pleasant working conditions. JAMES ISBELL'S, 1063 BRYN MAWR.

WAITRESSES
Salary, meals, good tips, and uniforms. Neat appearance, experienced and steady. Day and night work. RICKETT'S. 2727 N. CLARK.

WAITRESSES
Expd. tray service. Day or night work. Excellent moneymaking house. Gimbel's Restaurant, 30 W. Randolph.

Waitresses, $25 Wk.
MEALS, TIPS AND UNIFORMS, 6 DAYS. The Hobby Haven, 4755 W. 63d-st.

WAITRESSES or waiters—Exp., and short order cook, man or woman; air conditioned; good pay. Del Marre, 401 Harrison, Oak Park, Ill. Euclid 10144.

WAITRESSES—EXPD.
Can easily earn $30-$35 weekly. Apply TOWN HOUSE, 6935 Sheridan-road.

WOMEN or men—No age limit. White or colored. Summer resort. Mich. Mon. 2200.

Saleswomen.

FOOD SALESLADIES.
We will start several women in Chicago selling food products to retail grocers. Salary while learning. Then salary and commission when assigned to territory. Car helpful—not essential. Apply in person Tuesday, July 6, between 9 a. m.-3 p. m. Personnel Office, 1133 W. 35th-st.

WOMEN—2, age 28-55, sell silk preservative; travel N. Y. and New England; also Mich. and Wis. $24 wk. straight sal. plus comm. and transp. Mrs. Kellogg. Hotel La Salle, 9-12 a. m. and 7-9 p. m.

WORK—2 to 4 hours selling hosiery. Comm. Miss Kay, 126 N. Wells.

PART time home work with dresses. Percentage. Address D E 190, Tribune.

SELL BIRTHDAY, EVERYDAY CARDS—Big comm. Grogan Co., 30 E. Adams.

Agents.

4 GO-GETTING salesladies to sell to rooming houses—North, South, West, and colored district; sell much needed forms necessary to rooming houses; buy for 5c; 100% profit. Here is your chance; any age. For appt., Mid. 0539.

Miscellaneous.

GIRLS WANTED
FOR
NIGHT SHIFT
4:30 P. M.
TO
1:00 A. M.
NO EXPERIENCE NECESSARY
SUN SHOE MANUFACTURING CO.
617 N. ABERDEEN

GIRLS
Light Factory Work
No experience necessary. 100% war work. MACHINERY PRODUCTS CORP. 2020 N. Major-av.

GIRLS WANTED
Young bright girls to learn to sew on power sewing machines; paid while learning; can earn $35 after learning. ROLEY POLEY MFG. CO. 213 W. Institute-pl., 7th floor. 1 block N. Chicago-av. at Franklin-st.

NIGHT CLEANERS
WHITE; 6 P. M. TO 1:30 A. M. OFFICE CLEANING. SUPERIOR 5285. MR. JENNINGS.

WOMEN wanted over 18 years of age for general factory work. Defense plant. Spring Division, Borg-Warner Corp., 25th-av. and Madison-st., Bellwood, Ill., 35 minutes from loop [½ block from Bluebird bus, L, and Aurora-Elgin trains].

WE WILL TRAIN YOU
Switchboard experience preferred; woman to work in office; small South Side hotel. Call Plaza 8600, Mrs. Gehrling.

HOSPITAL ATTENDANT
for medium sized South Side convalescent home, also female cook. Please give phone. Address D E 559, Tribune.

Cleaning Women (2)
Permanent positions. 6 nites. 40 hour week. $80 per mo. Uptown National Bank, Broadway and Lawrence.

LAUNDRY HELP
Shirt marker, highest pay, best working conditions. Garden City Laundry. 3333 W. Harrison.

WOMEN—GIRLS,
White or colored.
Steady or part time work. Day or night shift. No exp. nec. 4310 Shields-avenue.

HOUSEWIVES—9 TO 3
Light work. Good pay. CHESAPEAKE 2345.

WOMEN—NO AGE LIMIT.
FOR LIGHT FACTORY WORK, NIGHT OR DAY SHIFT. NO EXP. NECESSARY. Plastic Binding Corp., 732 S. Sherman.

EXCELLENT opportunity for girl living on north or northwest side; some knowledge of bookkeeping, typing. Apply at 3942 Belmont. Holland Furnace Co., 11-4 Sat.

YOUNG LADY—TO DRIVE MOTORCYCLE LIGHT DELIVERY; GOOD SALARY. ADDRESS D E 202, TRIBUNE.

WOMEN—For hospital laundry; good salary and meals. Mr. Shapiro, Edgewater Hospital, 5700 N. Ashland-av.

COLORED Girls — Nights, as bill clerks. Also girls for inspectors; days; good pay, steady work. 2421 N. Western.

COLORED girls to learn pressing — Good pay while learning. STAR CLEANERS, 2421 N. Western.

NURSES' helpers for night work—Good salary and meals. Presbyterian Hospital, 1753 W. Congress.

STRONG WOMAN—Capable of cleaning walls and wall paper. Plaza Hotel, 1553 N. Clark-st.

WOMEN—Colored; tall; fast; clean auto. windows; no Sun. wk. Apply 3957 Ogden.

SHIRT IRONER—$18, meals; will pay S. S. and vic. taxes. Jim Wong, 108 W. Goethe.

WOMAN—For miscellaneous cleaning in factory. BREWER'S, 6320 HARVARD-AV.

SCRUB women—3 hrs. nite; 18 hr. week; $10. Ontra Cafeteria, 1004 Wilson.

WOMAN—COLORED—For small rooming house; ½ days. Call Lincoln 1095.

TRADE SCHOOLS—WOMEN.

A MODEL'S CAREER will pay you well. Complete Training ....$25 VOGUE, 30 W. Washington, DEA. 1462.

LEARN FREIGHT TRAFFIC—Call, write. FREIGHT TRAFFIC INSTITUTE, 176 W. Adams-st., Dept. T-25. Sta. 2330.

ATTRACTIVE GIRLS TO LEARN FASHION MODELING—APPLY VERA JANE STUDIO, 64 E. JACKSON. Wab. 9332.

LEARN FREIGHT RATES AND ROUTES COLLEGE OF ADVANCED TRAFFIC, 14 E. Jackson-bl. Dept. G12. Har. 8649.

BE a Medical Secretary or Lab. Technician. Complete X-ray course. Free Catalog. Century College, 30 E. Adams. Fra. 8478.

BE A POWER Sewing Machine Operator. Day-eve. Master School, 400 S. State.

SWITCHBRD.-hotel—9 da.; all ages placed. Sch. Field's Annex, 24 N. Wabash. Cen. 6646.

LEARN BEAUTY CULTURE—ONLY $65. HEIM BEAUTY SCHOOL, 6 E. LAKE.

E. BURNHAM Beauty Schl.—Estab. 72 yrs. 140 N. State. Day or eve. Ran. 3355.

LEARN BEAUTY CULTURE or BARBER for future work. MOLER'S, 177 N. State.

MARINELLO SYSTEM of Beauty Culture. GERTRUDE HALE School, 162 N. State.

TRADE SCHOOLS—WOMEN.

AIRCRAFT
Train now, days or evenings, in America's largest aircraft fabrication school for immediate splendid big pay jobs.
AMERICAN AIRCRAFT INSTITUTE
936 W. Chicago-av. CHEsapeake 1188
4058 N. Milwaukee-av. KILdare 3633
7 W. Madison-st. DEArborn 6650
6211 S. Cicero-av. PORtsmouth 7789
709 W. 63d-st. WENtworth 8616

NEW JOBS OPEN
RADIO BROADCASTING — SUMMER COURSES. Announcing, acting, script writing, etc. Speed-up courses. DAY or EVE. Phone WAB. 6762, or write or call COLUMBIA COLLEGE. Fine Arts Bldg., Michigan near Congress.

WOMEN PAST 45 and younger—Qualify for hotel, club, govt. housing, food, recreation positions. Nation-wide opportunities. Train in spare time at home. Placement service, no extra charge. Write for free book. Lewis Hotel Training School, Desk 734, Washington 7, D. C.

Chicago Business College
SPEEDWRITING; COMPTOMETRY; STENOGRAPHY; SWITCHBD.; FILING; BOOKKEEPING. CATALOG FREE. Walter D. Harris, B. S. M. A., President. 190 N. State. Est. 1887. Fra. 4122.

CHICAGO COMMERCIAL COLLEGE.
All branches business training. Send for free catalog. Lowest rates. 127 N. DEARBORN. FRA. 4803.

BECOME A FASHION OR PHOTO MODEL. Call or write for free test chart. JO KEITH, 14 W. Lake-st. Dea. 0134.

DRESSMAKING—MILLINERY SCHOOLS.

RENE SCHOOL—Design, dressmaking, millinery; day-eve 3419 Chicago. Van B. 0933.

DESIGN, Dressmaking, Millinery—Day-eves. Wab. 9075. Master College. 400 S. State.

SITUATIONS WANTED—MEN.

Stores and Offices.

ACCOUNTING, auditing, Tax Service—Part time, by exper. C. P. A.; prompt efficient service. Reas. rate. And. 2229 or Ced. 1011.

ACCT.-auditor—Univ. trained, seeks position. Address J 384, Tribune.

BOOKKEEPER-Cashier — Inventory control exper. Univ. graduate, married, age 26, hon. army discharge. So. side resident. Address C N 336, Tribune.

ELEVATOR op. or chauffeur—Col.; exp. J. H. Jones, 4550 South Pkwy. Ken. 3835.

SHIP and rec. mgr.—Stock; 12 yrs. exp.; full chge.; 2-BH. Address K 600, Tribune.

Executives and Managers.

AVAILABLE July 15—Married man, middle aged, 20 yrs.' general insurance exper.; 3 years food products manufacturer. Permanent. Present salary $7,000. Address C N 137, Tribune.

CONTROLLER — Expd. mgr. mfg. costs, statements, finance, systems; govt. contr. CPA. 49. $10,000. Address H M 3, Tribune.

TAILOR SHOP EXECUTIVE.
Foreman or supervisor available now with over 20 years' successful record on handling help and systematic prod. of ready made, order and army gds. Expert on pants prod. Exc. refs. will be furn. Ph. Ave. 0409 or Add. 5031 Addison-st.

Professions and Trades.

BAKER wants pos. at summer camp in N. Michigan. John Yoest, St. Vincent, Ky.

CARPENTER—Day or contract; insured city-wide. Erickson. Mohawk 5579.

DOCTOR—Experienced; wants full time position as surgeon to industrial plant in or near Chicago. ADDRESS H L 40, TRIBUNE.

MASSEUR—20 yrs.' exp., wants position in or out of Chicago. Institution or hosp. preferred. Address J 301, Tribune.

PAINTING, decorating homes, apts., hotels —A-1 work; dry clean. Kenwood 4603.

PLASTERING, patching, brick and cement work; city-wide. Erickson. Moh. 5577.

TAX accts. and attorneys—Exp.; special tax studies conducted for corps. and indi. bus.; specializing in excess profits tax relief uned Sec. 722; write for appt. Address C N 181, Tribune.

TUCKPOINTING, cleaning, calking, cement work—City-wide. Erickson. Moh. 5577.

Butlers, Chauffeurs, Housemen, Etc.

COOK, butler, houseman chauf., valet—Deferred; exp.; ref. Address J 595, Tribune.

Clubs, Hotels, and Restaurants.

CHEF—Fountain mgr., cost clk., food control, desires work. Commodore 6419.

MAN, middle-aged—Desires position as bartender; some experience; no janitor work. Address K 550 Tribune.

Farm and Garden Help.

POULTRY man—38 yrs. old; wants half time empl. on farm for rm., bd., and use of poultry houses. Must be near Chicago. Address J 423, Tribune.

Miscellaneous.

MAN—With ½ ton truck wants steady work; salary. Address J 256, Tribune.

BOY wants work while learning comm. art or advg. Address K 599, Tribune.

SITUATIONS WANTED—WOMEN.

Stores and Offices.

BKKPR.-Steno.-Ofc. Mgr.-Purch. Agt.—Full chg. Thoro exp., rel. Fai. 8000, Rm. 318.

GENERAL office, switchboard, and typist—Expd., temporary, July and August. Address J 589, Tribune.

OFFICE mgr.—With varied bkpg. and acctg. exp., all statements, also personnel; wishes perm. pos. Mulberry 5872.

PERSONNEL asst., general office, cashier, or hostess—Best refs. Full time, July and August. Call Van Buren 7716.

RECEPT.—Exp. cashier, filing, beginner swbd.; 5 da.; no typ. Lon. 9333, apt. 202.

TEACHER wants office work to Sept. Address J 264, Tribune.

TYPIST—Begin.; exp. sm. off. wk., filing, some steno.; age 45. Kaufman, Edg. 5336.

Executives and Managers.

PERSONNEL—Now employed; graduate U. S. gov't Industrial Personnel Mgt. course; 2 yrs. public school teacher; 17 years office assistant; Irish extraction; $225. Address H 416, Tribune.

Professions and Trades.

DRILL Press Operator—Expd.; colored. Gd. worker. Refs. Vic. 1647.

GIRL—Intel., neat; col.; light factory or learn other wk.; no nites. Dre. 4528.

NURSE—Industrial or assistant; 15 mos.' exp., age 21; refs. Atlantic 1136.

SEAMSTRESS-Finisher—1 yr. exp.; shop pref. Diversey 8156. Ask for Penny.

Household Help.

HSKPR.—Middle age, for employed couple. Address J 307, Tribune.

HSKP. — For widower or bachelor apt.; refs. exchanged, Address A B 402, Tribune

MID. aged woman—As hskpr. in motherless home or aged cpl. Good cook; refs. Will leave city. Hum. 2433.

NURSE—Reliable, Efficient; any case; night or day duty. Rogers Park 8325.

Couples.

COUPLE—Man butler, hsman.; wife hswk., assist ckng.; Japanese. Ken. 7000, rm. 706

Miscellaneous.

COMPANION—Refined Southern lady with experience in nursing as nurses' home matron, wants position as companion to woman or similar work. Best of references. Address H M 21, Tribune.

EMP. girl [Jap.-Amer.] will exchg. lgt. hswk. for rm.-brd. Div. 3168, morns.

Employment Agencies.

CLEANING, laundry—Fast; $4-$5, carfare. Evelyn's Placement Service. Ken. 8085.

BOATS, YACHTS, ETC.

FOR SALE.
Complete used power plant for twin screw boat capable of turning 40 inch wheels. Consists of 2 Sterling Dolphin GR4 model 150 horse power gasoline engines hooked to 800 series Joe's gears 100% reverse with a flexible coupling and a 3 to 1 reduction thru a V-belt drive. Mounted on 3 inch shafting set in Shafer self-aligning bearings. Can be inspected at C. & I. M. coal dock, Havana, Ill. Price complete, $2,350. Purchasing bureau, C. & I. M. Railway Co., 821 Illinois Bldg., Springfield, Ill.

"SCOTTY" for sale—Matthews 38 enclosed bridge deck cruiser. Complete refinish and overhaul 1943. Full equip., many extras. Consider small cruiser and cash. 2426 S. Ashland. South Shore 3283.

20 FT. Gar Wood sedan, 110 H. P. Chrysler motor; completely refinished, excellent condition. Treadwell Boats and Motors, Algonquin, Ill. Ph. 2041.

28 FT. PALMER E. BOAT.
2 sets Murphy and Nye sails; boat in water; in excellent condition. Reas. ADDRESS D C 577, TRIBUNE.

1941—20 FT. Cabin Cruiser—Can be seen at 59th-st. Harbor, Slip 69. Price $1,150. Phone Canal 1496.

10 H. P. Seahorse—17 ft., seaworthy, with life jacket, mast, cushion; good sailing shape; $315. Sou. 8751, after 6 p.m.

16 FT. outboard motor boat — 22 h. p. Johnson motor and trailer; wonderful boat and motor. Grovehill 2936.

25 FT. Chris Craft cruiser, "Lor-mar"; a beauty; Jackson Pk. Inner harbor. South Shore Yacht club.

FOR sale—32 ft. motor sailer; complete; in commission; suitable for cruising under sail or power. Columbus 5888.

FOR sale—12 ft. kayak; practically new. Keystone 1441.

CLOSING out—Two B class racing hydroplanes; like new. Call Longbeach 6706.

FOR SALE—OUTBOARD BOATS. MAYPOLE, 5901 W. Madison. Man. 10351.

1941—16 FT. inboard 5 pass., 35 h. p., like new, $800. 2407 MONTROSE.

1938 DE WITT 18 ft. inboard—107 h. p. Buick motor; price $375. Call Ber. 6745.

WANTED—Best boat $200 cash will buy. Address J 253, Tribune.

4 H. P. TWIN '40 Neptune, $75.00. A1 condition. 1948 Sedgwick-st., basement, rear.

2½ H. P. JOHNSON twin '39—Auto. strtr. $85. Gd. cond. 7441 S. Shore-dr. Talbott.

WANTED TO BUY—OUTBOARD MOTOR. PHONE PARK RIDGE 56.

JOHNSON 2½ H. P. OUTBOARD MOTOR. Latest model. Graceland 3618.

TO RENT—ROOMS—SOUTH.

FIFTY-THIRD, 1409 E.—Apt 4; $3 single, $4.50 double; all trans.; maid service.

JEFFERY-AV., 7102—Lge. front rm.; bath connected. Apt. 302. McBeth. But. 2428.

KENWOOD, 6414—Well furn. rm. with semi-pri. bath; also other rm.; I. C., L.

KIMBARK, 4726—Attr. lge. living, bedrm., sun porch; furn. or unfurn. Oak. 7655.

LAKE PARK, 4310—Nicely furn. sleeping rms., $3 wk. Kitch., $4. I. C. all trans.

SIXTY-SIXTH-PL., 1453 E.—Nicely furn. rm.; will serve brkfst.; all tr.; girl pref.

UNIVERSITY, 6159—L. surf., I. C.; clean, quiet; lg. clos.; inners. $3.50 up; off. bell.

WOODLAWN dist.—Furn. rm., adj. bath, shwr.; priv. fam.; all trans. Plaza 8765.

71ST-PL., E., 1441—Lt., airy rm.; home. kitch. privl.; 1 blk. I. C., surf. Dor. 5463.

DOUBLE room—1 or 2 adults; $10 wk. South Shore district. Fairfax 4170.

FREE room and board in exchange for staying eves. with children. Mid. 2112.

Hotel Rooms.

$6 Weekly $6
Nicely furn.; elev. bldg.; 24 hour switchboard; close to all trans.; $1.50 daily up. Drexel View Hotel, 4358 Drexel-blvd.

GLENWOOD HOTEL, 6535 WOODLAWN. Clean, cool rms., $4 wk. up; all trans.

TO RENT—ROOMS—NORTH.

ALDINE, 555—Single rm. for gentleman in home of empl. young cpl. Wel. 4374.

ASHLAND, N., 7657, 3d—Beau., airy rm. with pvt. fam.; nr. lake, Loy. L. Fra. 1033.

BARRY, 651—Sgl.-dbl. sleepg. rms.; excel trans.; close to beach. Diversey 8998.

BELMONT near lake—Clean, quiet, frt. rm.; kit. privileges; bus at door. Lak. 6399.

CEDAR, E., 61—CANTERBURY HOUSE. sgl.-dbl. rms., $7.50-$12. Walk to loop.

COLUMBIA, 1100—At lake. Nic. furn.; pri. bath; $6; restr.; all tr. She. 6962. Mans.

ERIE, W., 26—Erie House; guest house for bus. girls; sgl.-dbl. rms.; walk loop.

FULLERTON-PARKWAY, 607—Room to rent in second apt. Lincoln 2135.

GRANVILLE-AV., 1337—Comf. rm., $4; man; attr. resid.; nr. L; restr. She. 7767.

GREENVIEW, 6715—Lge., lite room; all trans.; priv. home; reas. Rog. Pk. 7034.

KENMORE—Beaut. lge. twin bdrm., adj. sitting rm., facing lake; pri. tile bath, shwr.; 2 em. pers. Bus, L, surf. Ard. 7797

LA SALLE, N., 1036—Quiet, dbl. rm. $32 mo. Share bath. Dormitory. $16 mo each.

LELAND, 947, AT SHERIDAN — Clean rooms in res. hotel; new furn., maid serv.; run. water; $4 wk. up. Sun. 9805.

LELAND, W., 1462—1st fl.; 1 single; 1 dbl. rm. with twin beds; priv. family.

NEWGARD, 6630—Desirable rm. for bus. girl; private home; Loyola L. Hol. 8967.

NORWOOD, 1215 [6000 N.]—Newly decor. rm., running wat., all transp.; $3.50.

RACINE, 4631—Sheridan Park Hotel; attr. rms., $3.50 up; run. wat.; Wilson L. bus.

NEAR LOOP, LINCOLN PARK, AND L. Entirely new, attractive rooms. NORTH AVENUE Y. M. C. A. 1508 N. Larrabee [600 W.]. Moh. 2603.

COMFORTABLE ROOM; PRIVATE BATH. Near lake, park, bus; radio optional. Private family. Longbeach 5180.

BUSINESS girls' residence—5601 Sheridan-road; on beach; club atmosphere; free use kit., din. rm., laundry; reas. Lon. 0302.

Hotel Rooms.

BERKSHIRE HOTEL — 15 E. OHIO-ST.; comfortable rms.; priv. bath, showers; reas. rates; walking distance to loop.

DEVON-AV., 1605, 2d—Run. wat.; new. dec. nice. furn.; best tr.; md. cv.; $3.50 wk. up.

THE EMBASSY—Pine Grove at Diversey. DIRECTION: DOWNS, MOHL & CO.

TO RENT—ROOMS—NORTHWEST.

ADDISON, 3839—Pleas. rm., nr. bath-shwr., in colonial home; all trans.; men pref.

EDGEBROOK rm. for employed woman. Garage. Kit. privileges. Kildare 7553.

LAWLER, 5269 N.—Large rm. priv. home; priv. entr.; man pref.; all trans. Kil. 2084

SAWYER, 2521 N.—Large rm.; suit. 1-2; ½ bl. Logan L. surf., bus; adults. Bel. 0735

WASHTENAW, 2743 N.—2 FURNISHED ROOMS IN BSMT. GOOD LOCATION.

IRVING PARK Y. M. C. A.
4251 Irving Park-road. Pen. 1400. Nicely furn. rms.; cafeteria; free parkg.

TO RENT—ROOMS—WEST.

AUSTIN and Mad—New. fur. bdrm.; tw. bds.; 2 emp. days; pr. entr. Euc. 3494W.

DRUMMOND-PL., 4927—2 rms.; light; hot water heat. Reasonable. Nat. 0081.

HAMLIN, 110 S.—Opp. Garfield P.; 2 pleas. rms., 1 front, 1 side; exc. tr. Ked. 2464.

WASHINGTON, 3240—New. furn. rm.; pri. ba.; lge. clos. Adult fam.; all tr. Sac. 0554

LARGE pleasant room in private family. Excellent trans. Phone Kedzie 5727.

LIVE AT SEARS Y. M. C. A.
Attractive rooms; comfortable beds; moderate price; 24 hr. service; L and surf. 820 S. KEDZIE. NEVADA 3800.

TO RENT—ROOMS—SUBURBAN.

TWENTY-SIXTH-STREET, 8129 W.—North Riverside. Lge. rm.; priv. entr.; bath; furn. or unfurn.

TO RENT—HOUSEKEEPING ROOMS.

South Side.

DORCHESTER, 5222—[Hyde Park]. Attr. large front; 1½ rm. kitnts.; $8.50; refrig.

DORCHESTER, 6240, 2d—2 lg. conn. rms.; frig., linen furn.; adults; all trans.; $8.

DREXEL, 4332—New. dec.; 1 rm. kit. apts., $5 wk.; 3 rm. bsmt. apt., pri. bath, $10.50.

DREXEL-BLVD., 4252—Attr., clean, quiet kit. apts.; Frigid.; $7-$8; bus, L, surf.

DREXEL, 6035—2 rm. suite, good trans.; refrig.; $8.50 per wk.; adults. Pla. 9810.

ELLIS, 3982—Furn. 2-room basement apt.; elec.; refrig.; private bath. Also nicely furn. 1 rm.; priv. bath; adults.

ELLIS, 6327—2 room front apt., Frigidaire. Good transp.; $8 a week.

ELLIS, 5332—Light housekeeping and sleeping rms. Lge., light and quiet.

ELLIS-AV., 6145—HOMELIKE, QUIET; 2 rms.; frig.; and slpg. rms.; adults.

ELLIS, 6404—2½ and 4 rm. apts.; semi-pri. ba.; $30-$40; 2 r., Frig., $11; gd. tr.

FIFTIETH-ST., E., 1417—1 and 2 rm. apts. Refrig.; nicely furn.; gd. trans. $5-$8.

FIFTY-SEVENTH-ST., E., 1375—1-2-3 rm. apts.; nr. pk.; will take childr.; gd. tr.

FIFTY-EIGHTH-ST., W., 1053—2-3-4 r., $8, incl. gas, rfg., lgt.; newly decor.; adults.

GREENWOOD, 6436—Large front rm., frig., clean, cool; gd. transp. Mid. 8117.

HARPER, 6047—1-2-3 lrg., lt. rms.; porch, refrig., $4.50 up; I. C., Jackson park.

HARPER-AV., 6200—1 and 2 rms.; elec. refrig.; ideal trans. Near park. Reas.

HARPER, 5455—2 rm. kitchenette; refrigeration; $8.50 per week.

KENWOOD, 6543—1 rm.; pleas., quiet; also slpg. rms.; gd. tran.; I.C., L, bus. surf.

KIMBARK, 5120—Newly dec. 2 room suite; priv. bath; good transp. Plaza 5380.

PLEAS., homelike—Beau. dec.; 1-2 rm. furn.; kit. hskpng. apt.; $6.50-$7-$7.50 wk. 6401 Stewart. Adlt. cples. Mrs. Babcock.

SIXTIETH-ST., W., 315 [Princeton]—1 or 2 rm. apts.; $5-$10 wk. homelike; all tr.

SIXTY-SECOND-ST., W., 1516—1½ and 3 rm. kit. apts.; gas, el., rfg. free; nr. surf.

UNIVERSITY, 6543—Desirable light room; lg. closet; refr.; washer; adults; $6.00

WOODLAWN, 4535—Attr. 1 rm. Pullman kitnts., refrig., $6; slpg. rm., $3; gd. tr.

YALE, 7248—2 rms. and slpg. pch.; newly dec.; refr.; gas, elec. free; all tr.; $9.50.

YALE, 6319—Single rms., for empl. people. Conv. R. I.; L. surf. ½ blk. $3-$3.50.

4 RM. apt.—2 bdrms.; encl. pch., $35. 7515 Coles; imm. poss. Lynch, Reg. 4800.

North Side.

BELLE PLAINE, 929—3 rms.; cool, clean, quiet; frg.; pch.; nr. bch.; all tr.; adults.

BROADWAY, 4040—2 rm. kitnt., $6; Pullman kitnt. $4; slpg. rms. $3; gd. trans.

BROMPTON, 757-59—Beau. 2-3 rm. furn. apts.; Frig.; excellent transp. Reas.

BUCKINGHAM-PL., 626—2-2½ rms.; refr.; pri. pch.; also 2 lge. bsmt. rms.; nr. lake.

CAMBRIDGE, 2824—1 rm. kits.; lge. rms., $5 up; electric refrig.; good trans.

CORNELIA, 749—2 lge., attrac. rms.; newly decor. and furn.; frigid.; all tr. $8.

CULLOM, 925 [4300 N.]—Cln., quiet rm.; refrigeration; $4.50 up. Bus, surf., L.

DOVER, 4552—1 blk. E. of Clark-Wilson; 1-2 rm. apts.; priv. bath; frig.; adults.

GRACE, 719—Beau. furn. 1 rm. kits.; $5 up; Frig.; also sleepg. rms.; all trans.

IRVING PARK-ROAD, 915—1-2 rm. kits.; inador; everything furn.; $4-$6; all tran.

KENMORE, 4618 — KENMORE HOTEL. Kitchenette. $5-$6; pri. bath, $8-$9 wk.

LA SALLE, 1525 N.—Near loop, Linc. Pk. bch.; sgl. hskpg. rms.; run. water; $3-$5.

LAWRENCE, 811—1 rm. kitnt. apt.; frigid. Light and quiet; reas; suitable 1.

LEHMANN-CT., 2724 [nr. Diversey]—1 rm. Pull. kit.; nr. pk; all trans.; $5, $5.50.

LEHMANN-CT., 2724 [nr. Diversey]—1 rm. Pull. kit.; nr. pk; all trans.; $5, $5.50.

LELAND, 834 [4700 N.]—1 room kitnt.; running water; $4. Also sleeping room.

MAGNOLIA, 4441—1, 2, 3 rooms, nicely furn., dec.; elec. refrig.; all trans.; reas.

MONTANA, 957—1 r., $1.50, $2.50, $3; 2 r., $5; cl., lt., h. w.; nr. Fullerton L, surf.

PINE GROVE, 2717—1 rm. kit., frt.; refr.; wall bed; $9. Sleeping rms., r. wat., $5.

WILSON, 815—2 rs.; comp. fur., new. dec., best tr., $5.50 wk.; slpg. rs., $3.50 wk.

WILSON, 847—Refurn. hskp.-slpg. rooms. Right at beach. Hannah Johnson, owner.

WILTON, 3825—1 rm., new. dec., kitch.; 1 or 2; $4.50 and $5; all transp.

WINTHROP, 4866—1-2 rm. kit. apts. Refrig.; porch; $6.50-$8.50. All trs. Adults.

Northwest Side.

BELL, N., 1652—2 rm. kit.; clean, light and quiet; hot. w. ht. Bruns. 3042.

CORTLAND, 5852—2 nice rms.; frt. and rear entr.; Frig.; refd. cple.

ST LOUIS, N., 1940 [3500 W.]—3 rm. with large porch; priv. entr.; frig. adults.

West Side.

CALIFORNIA, 1257—1 r. kit.; beau., new. dec.; gas, lite free; reas. Rockwell 7149.

CENTRAL, N., 637 [5600 W.]—1 rm. kit. Also slpg. rm.; resid. sctn.; adults; L, surf.

TO RENT—HOUSEKEEPING ROOMS.

West Side.

CENTRAL, N., 715—Large 1 rm. kit. or 3 rm. apt. for rent or exch. Serv. Est. 1484.

MONROE, W., 4727—2 rms., bedrm., kit., with encl. pch.; frig.; adults. Est. 3217.

WALNUT-ST., 3316—2 room kitchenette, back porch, facilities, $8.

WARREN-bl., 2912 W.; 1 and 2 rm. nice. furn. fr. apts.; refrigerator; reas.

WASHINGTON-BLVD., 2147—Frt. kit. apt.; pri. bath; refrig.; $9.50. Also single rms.

WASHINGTON, 2652—3 nicely furn. rms.; newly dec.; 2 bdrms.; real kit.; frig.

WASHINGTON, W., 4435—2 rms., newly dec., refr., t. t. stove, inador bed; adults.

BOARD AND LODGING.

South Side.

ELLIS, 5016—Cool, dbl. rm.; run. wtr.; brkfst; beau. res. area; gd. tr. Ken. 1861.

PERRY, 8041, 1st—Lge. lite rms., twin bds. 2 girls. Exc. meals. A-1 trans. Rad. 5108.

SOUTH SHORE, 7720—Priv. res.; rm., twin beds. Meals opt. Nr. I.C. Sag. 4706.

79TH, W., 1058—2 empl.; tw. beds.; exc. meals; home priv.; gd. trs. Rad. 2404.

BOARD and room—Home cooking; I. C. near park, L. Dorchester 8357.

North Side.

DEVON Old Peoples Home—Retired or pensioned men and women. Holly. 9845.

LENOR Club for Girls—Near lake; best meals; transp.; reas. Amb. 0083.

BEAUTIFUL home—Splendid mls.; restricted; all transp. Reasonable. Div. 9296.

West Side.

3105 W. MONROE, 2D APT.
Board and rm. in private home for 1 or 2 men; excellent trans.; good meals.

Suburban.

CLINTON, 325—Lge. rm.; twin beds; suit. 2; home privil.; excel. meals. Oak Park.

Children.

CHILDREN—2 to 5, with mother; on lake; with gd. trans. Call for appt. Sun. 9494.

GOOD home for small child under 3, with parents. Eng. 4509.

Convalescent Homes.

WOMEN—Beau. dorm., 1st fl., adj. scrnd. pch.; spac. grds.; tray serv.; $35. Gra. 9133

APARTMENTS AND ROOMS TO SHARE.

THE ORIGINAL CHICAGO RM. REG. APTS. TO SHARE, RMS. DEA. 2713.

EMPL. lady will share 4 rm. cottage with same—Kitch. priv. Armit. 9597.

WIDOW wants to share apt. with girl—North side. Buc. 0615.

HOTELS AND APARTMENT HOTELS.

Lincoln Park Arms
2738 PINE GROVE-AV. LIN. 1400. 1 TO 3 ROOM FURN. APTS. COMPLETE HOTEL SERVICE. RATE $50 UP.

WACKER Hotel, Clark and Huron—Firept. bldg.; 300 rooms; priv. baths; from $8 week; $1.75 a day. An A. A. A. hotel.

HARPER END HOTEL—5010 HARPER. Rooms with bath, $1.50 day; $6 wk. One of Chicago's newest. Block I. C., nr. lake.

CHATEAU HOTEL—1, 2, 3 rm. furn. kit. apts.; restricted; fireproof; cool; $57.50-$100. 330 N. Austin. Vil. 8500, Aus. 8510.

910 LAWRENCE—1 rm.; shower; 24 hr. switchbd. serv. Elevator bldg.; reas.

PLAZA HOTEL—CLARK AND NORTH-AV. Hotel rooms and suites available.

CHELSEA HOTEL, 920 Wilson-Av.—Rooms as low as $6 a wk. $1.50 daily

DEWEY APARTMENTS—In the Edgewater Beach hotel. Telephone Longbeach 6000.

BREVOORT HOTEL—Madison, east of La Salle. Desirable rooms from $1.75 daily.

5047 KENMORE—1 room in modern bldg. Ideal sun. Good transp.; reas. rental.

DEL MONTE HOTEL, 454 Melrose—$5 wk. up; 15 min. lp.; 24 hr. ser.; nr. pk.; dn.r.

TO RENT—HOUSES.

South Side.

WAR WORKERS
WITH FAMILIES PREFERRED.
NEW BRICK HOME
IMMEDIATE OCCUPANCY.
$56 including gas range, refrigerator. Good residential neighborhood. Model on display every day till dark. 96TH-ST. AND JEFFERY-AV.

North Side.

11 ROOM hse. as rooming hse. in rear of 3124 N. Broadway; 2 baths; hot water heat. Now being decorated. Ran. 0094.

Suburban—South.

4 RM. house on 4½ acres, 1½ miles to I. C. station, school, bus, gravel street; elec., $35 mo. Mr. Trembly. 1 block south Governor's-highway and Kedzie-av.

Suburban—North.

AVAILABLE immediately—Glencoe 3 bedrooms, 2 baths sublease; will redecorate; $90.00. Glencoe 1551.

Suburban—West.

SMALL 4 bedroom house—2 car garage; fine section of Oak Park; near transportation and schools; rent $70. Phone Euclid 8999 for appointment.

TO RENT—FURNISHED HOUSES.

OAK PARK—Beaut. furn. 4 bedrm. house; 2 car gar.; nr. Lake-st. L. Euclid 2004.

5 RM. bung.—To couples; no child., dogs; $42.50; refs.; July 15-Sept. 15. Jun. 1215.

WANTED—TO RENT—HOUSES.

5 RM. hse. or 5 rm. mod. apt.—Rent or sublease; South Side; 3 adults; reliable party; now or before Oct. 1. Ste. 7346.

TO RENT—RESORT PROPERTIES.

Illinois.

WAUCONDA—Attr. furn. cott.; new. dec.; 6 rm. and smaller; nr. lake, tennis, ct.; seas. $250 up; also mo. or wk. bus trans. Highland Pk. 659, before 11 a. m., after 8 p. m. Write 200 Bell-av., Highland Pk.

MODERN cottages—Bangs Lake, Wauconda, Ill.; avail week of July 11, July 27; Aug. 15, Aug. 22. Kildare 1867.

NEW 5 rm.—Furn. guest house, gar., Grand Detour, Ill. farm; city conv.; fishing, riding; rent $350, July-Oct. Cen. 4700.

CRYSTAL Lk. 7 rm. hm.—All conv.; restr. 152 Edgewood-rd. Good tr. Pen. 1507.

Michigan.

SUMMER home—Overlooking White Lake, Mich.; 5 bedr., 3 baths; lg. liv. rm., lg. din. rm., 2 pchs., 1 scrd.; 30 a. shady trees; 443 ft. lake frig.; above Yacht club and next to golf club; daily groc. deliv. Can be shown by contacting John Butterfield in next cott., or contact Mrs. Mac Butterfield, 711 Sheridan, Winnetka, Ill., or wire owner, Mrs. A. D. Butterfield, care Joy Floral Co., Nashville, Tenn.

8 ROOM house—Wooded hillside; midst 65 A.; overlook Lake Mich.; near Stevensville, Mich.; 1,500 ft. private beach; $300 mo. Also cottage, $100 mo. Jos. Smietanka, Central 1824.

BEAU. 10 rm. furn. hse.—Nr. New Buffalo, 65 mi. Chi.; 200 ft. sandy Lake Mich. bch.; 6 bdrms., 2 baths, nat. firepl., 2 pchs.; wk. or mo. Restr. Kusse, Ard. 6062

LAKESIDE cottage—Epworth Heights, Ludington, Mich.; 5 bedrms., 2½ baths; $400 the season. Mrs. Horton Jacques, 5736 Wyandotte, Kansas City, Mo.

COLD BROOK INN—Frankfort. Cottages. Plaza 7172. Prices $15-$40.

ST. JOSEPH—5 rm. mod. furn. bung.; nr lake. Burke, 7024 S. Marshfield. Rep. 1290

Wisconsin.

TAKE your vacation on beautiful Lake Geneva—Go via Chicago and North Western to Norman B. Barr camp [formerly Olivet camp]. Housekeeping cottages for the family; $15 week. Phone or write Norm. B. Barr Camp, Williams Bay, Wis.

LAKE GENEVA—Summer rentals; $25 per wk. up. Al Pederson, Williams Bay.

POWERS lake—Furn. 3-4-5 rm. cott., all conv.; good beach. R. H. Cary, Hay. 0481.

LAKE GENEVA, Wis.—2 sty., 5 room, furn. brick; $40 wk. Forest 800.

WANTED—AT SUMMER RESORTS.

WTD.—4 rm. cottage for 2 wks., July 4 to July 17. Phone Crawford 8191.

TO RENT—APARTMENTS—SOUTH.

General List.

NR. LAKE, I. C., No. 1 bus, L—1-4 rms., $23.50-$40. 1130 E. 43d. Ken. 8407.

1, 2, 3, 3½ Rooms.

5100 CORNELL BUILDING.
2 rms.; beautifully furn.; illum. fireplace; adjoin Outer-dr. and park; I. C. trans. Call Dorchester 2400.

4229 LAKE PARK-AV.—2½ rms.; steam; $26.50, 3 rms.; basement; $20; Ken. L, I. C., bus. Thomson, Drexel 1234.

2½ MOD. apt.—Immediate possession. 6805 Dante. Midway 5801.

5211 INGLESIDE—3 rm. basement; $30 light included. Thomson, Drexel 1234.

3 AND 4 rm.—Attractive modern apt.; lake view; $40-$50. 4465 Oakenwald-av.

5214 WOODLAWN—1 r.; tile b.; $35; free gas; well maintained elev. bldg. Hyd. 2525.

4, 5, 6, 7 Rooms and Larger.

EXC. 5 lge. rms.—2 bs.; canv. walls; nwly. dc. gar.; $70; or frn., $100. 7965 Phillips

4400 S. HONORE—4 rms.; stove heat; newly decorated; $18.

5 RMS.—Near I. C.; newly decor.; $27.50-$45; immed. occup. 6054 S. Kenwood.

SUBLET 6 room apt., $50. 6219 Drexel-av. Good trans. Call Dor. 1987.

4 RM. mod. apt.—Reas.; will sell furn. P. Schlifka, 2448 E. 77th-st. Sou. 8378.

4 RM. flat with bath—Stove heat; 1st flr. Cleaned, $22. 6854 Morgan-street.

6 ROOM apt., stove heat, $28; near car line. See Mrs. Kelly, 748 W. 52d-st.

8833 DANTE-AV.—6 rm. mod. apt.; 1st or 2d floor. South Chicago 3519.

SUBLEASE—5 rms., 3rd fl., adults, $57.50. Ellis and 81st; poss. July 7. Vin. 7886.

4 RMS.—2d floor; Midway near U. of C. I. C., surface, and bus. Dorch. 3101.

TO RENT—APARTMENTS—SOUTH.

4, 5, 6, 7 Rooms and Larger.

5925 S. RACINE, 4 rooms $16
5609 S. Racine, 4 rooms $16
634 W. 59th-st., 4 rooms $20
300 W. 43d-st., 4 rooms $20
Phone Cedarcrest 4791.

SUBLEASE—Beaut. 4 rm. apt. in Beverley Hills; all conveniences; lg. yard. 10354 S. Wood. See janitor.

TO RENT—ROOMS—SOUTHWEST.

4, 5, 6, 7 Rooms and Larger.

6 RM. modern apt.—2d fl.; tile kitchen and bath; adults. 6636 S. California-av. Prospect 9321.

LARGE 5 rm. flat—Sl. por.; gar., heated; 2d; $54; good loc.; adults. Rep. 8672.

5 ROOMS—Available Aug. 1; garage; no refrig.; $60. 5805 S. Troy-st.

TO RENT—APARTMENTS—NORTH.

General List.

3035 N. ASHLAND-AV.—3 rm. and 6 rm. flats; $20 and $25; stove heat.

1, 2, 3, 3½ Rooms.

FOR sublease—Unfurn. 3½ rm. apt.; on Loyola-av. at the lake; lease runs to May 1; rent $77.50; exc. location, trans. Some furn. for sale. Phone Holly. 8709.

2 RMS. — Kitchenette and porch; newly decor.; avail. at once. $75. gas and light included. 41 E. Oak-street.

WANTED—Reliable, quiet tenant; 3½ rms. $47.50. 3919 Pine Grove. Div. 3365.

3 RMS.—Stove heat; $22; hot water; newly remodeled. 1946 Larrabee. Wel. 0660.

1756 JUNEWAY-TERR., 1st floor—3 rooms; immediate poss. Rogers Pk. 1855.

3526 N. MARSHFIELD-AV.—1½ rm. studio; free gas, refrigeration; adlts.; $31.

4, 5, 6, 7 Rooms and Larger.

1400 LAKE SHORE-DR.
Living rm., bedrm., dinette, kit.; lake expos.; gas, light, and refrig. incl. in rental. $97. Whitehall 4180.

232 E. WALTON
9 ROOMS, 4 BATHS.
HOGAN & FARWELL, INC. WAB. 7300.

SUBLEASE.
4-7 rms., 2628-30 Lake View-av., across from Lincoln park. Janitor on premises will show.

EXCHANGE apts.—4 rm. unfurn.; mod.; 7100 N. at lake; $45; want 5 rm. similar, quiet, ample closets, nr. el., north. Give details. Address D A 568, Tribune.

SUBLEASE 4 rm. modern apt. $53.00 —Immediate occupancy; will sell furniture. Michigan 8348.

7 ROOM apt. for immed. occupancy—Mod.; 3 baths; good shopping and trans.; nr. lake. H. M. Drell, 1216 W. Sherwin.

6224 N. WASHTENAW — De luxe apt.; 6 lge. rms.; brkfst. room; 2 tile baths and kit.; $95; adults only. Hol. 2676.

SUBLEASE—5 rm. apt.; 2 baths; lge. liv. rm.; wd. burning firepl.; on lake front; $80 inc. gas, elec. frig. Hollyct. 8323.

5 ROOMS, bath—2d flr.; stove ht.; adults; no dogs; $25 mo. 1038 Roscoe-street.

6 ROOM APT.—Stm. heat; reas.; jan. serv.; must buy furniture. 922 Addison, 2d apt.

4 RMS., STOVE HEAT, $11.
See Mrs. Jeneske, 640 W. Grand-av.

IMMED.—4 rm. cool frt. apt.; inador, stv., refrig. $60. 548 Surf-street.

SUBLEASE—4 room apt.; tile bath, shower; nr. lke.; inador; outside rms. Ard. 6338.

4 LIGHT Rms.—2 bedrms.; bath; $27. Heater; t. t. range. 3241 Sheffield.

5 RMS.—Lge. light; new refr.; t. t. stove; tile bath. 1625. Farwell, 3d. See jan.

7 RMS., 3 baths—3730-40 Lake Shore-dr. Call Wel. 3000 or Bittersweet 7289.

700 IRVING PARK—8 rms.; 2-3 tile baths; $100-110; nr. park and trans. Lak. 6480.

TO RENT—APARTMENTS—NORTHW'ST.

1, 2, 3, 3½ Rooms.

SUBLSE.—Attr. 2½ rm. apt.; refrig.; free gas; inadoor bed; tile bath; $39. 4454 W. George-st. Palisade 4905.

MODERN 2½ rms.—Steam heat; elec. refr.; $32; adults only; no pets. Henry Herman, 1506 N. Kildare.

2 ROOMS, $35—Gas incl.; 1 blk. to L; adults; no dogs. Janitor, 4705 N. Troy.

2129 PIERCE—Clean; 3 r. apt.; tile bath; shower; [illegible] exc. tr.; empl. adults; $11.

4, 5, 6, 7 Rooms and Larger.

9849 W. GRAND-AV.—5 rms.; near Buick and Douglas plants; $52.75. Lack 1403.

4 ROOM apt. and 5 rm. apt.—Both stove heat. 1244 N. Maplewood-avenue.

CLEAN, light 4 rm. basement flat; 2 bedrooms; adults; stove ht. Belmont 3551.

NEW, mod. 4 rm. bsmt. apt.; stv. ht. $28. Cpl. or 3 adlts. No pets. 1709 N. Tripp.

4 RMS.—Bath, 1st fl. front; newly decor.; stm. ht.; 1 bdrm. 1517 N. Rockwell. $24.

SUBLEASE—1250 N. Rockwell, 2d floor; 4 rm. apt. Sell furn.; lt., airy; 2 bdrm.

5 ROOMS—Sun porch, heated; garage; $65. 5322 Wrightwood-av.

TO RENT—APARTMENTS—WEST.

1, 2, 3, 3½ Rooms.

MODERN 3½ rm. basement apt.—Incl. automatic heat, elec., and gas. 5414 W. Van Buren.

3 RM. basement—Reas. rent. Will furn. if desired. Call Columbus 7272.

2 MOD. rms.—Free gas; elec. refrig.; t. t. stv.; rt. $32. Tickman, 3825 W. Grenshaw.

3 ROOM apt.—Steam heat; 2d flr. rear. 1335 S. California-av. Crawford 8638.

4, 5, 6, 7 Rooms and Larger.

SUBLEASE—5 rms.; immed. poss.; refrig.; low rent. 1802 S. Drake. Roc. 5150 or Law. 2666.

5 RM. apt.—2d; light; htd.; sanded flrs.; t. t. stove; refr.; gd. tr.; $60 includ. gar. 2602 Winona. For appt. call Lon. 6984.

TO RENT—APARTMENTS—SUBURBAN.

NORTH.

Evanston—15 minutes to loop.

SUBLET Aug. to Oct. 1—5 rm. apt.; yard; nr. schl., trans., 4 blks. lake. Green. 5889

TO RENT—FURNISHED APARTMENTS.

(See Also Hotels and Apt. Hotels.)

SOUTH.

JULY and Aug.—Completely furnished 4 room apt.; immed. poss.; private beach; $90. 7427 South Shore-dr. Bay. 1546.

3 RMS—Furn.; nicely dec.; good trans.; free light, gas. 6618 University-av.

MOD. 3½ rm. apts.; tile bath; el. ref.; 3 beds; avail. now; $50-$65. 7905 Luella.

KIMBARK, 6618—Very nice 2 rms., sun par., pul. kit., shwr., $12 wk.; cple. only.

COZY, newly dec. 3 rm. apts.—1st, 2d flr., cor. 5357 Maryland; $9.50 wk. Also unf.

1½ RM. kit.—Pri. bath; also lt. hskpg. rs.; new. dec.; reas.; gd. tr. 5338 Blackstone.

4400 S. HONORE—4 rms.; nicely furn.; vacant July 15; $28 per month.

4140 DREXEL—APT. HOTEL: 3 rm., $60; n. fur.; firep.; 24 hr. swbd.; bus. L at dr.

2 AND 3 ROOMS—$8 to $11 wk.; elec. refrig.; near I. C. 6054 S. Kenwood.

SOUTHWEST.

3324 W. 67TH—2 r. lg. bdrm. apt.; twin or full size; nr. Chrysler; gas, el. ref., inc.

NORTH.

Cool Lake Shore-dr. Apt.
Beautifully furn. on 15th fl.; all 6 rm.; overlooking lake; 2½ baths. Just south of Linc. Pk.; available to Oct. 1st; $175 mo. Mrs. Paxton, Moh. 0471.

195 E. CHESTNUT.
1 block to Michigan, 1 block to lake; just remodeled; newly furn., and redecorated; 1 rm. with kitchenette apts., $50.

A REAL HOME—5 rms., 2d flr. front; completely furn.; residential neighborhood; exc. shopping; restricted; $90. Briargate 6415 Saturday or Briargate 9372 Sunday.

2-3 RM. furn. apts.—Newly decor.; quiet; refg.; $6 and up. 721 Briar-place, ½ blk. S. of Belmont; excel. trans.; adults only.

5 RMS.—All outside; 2 baths; Nr. North Side apt. hotel; excel. trans.; available Aug. 1; $152.50. Superior 7629.

SUBL.—Aug.-Sept.; 1¼ attr. furn. rms.; htl. apt.; 2900 N., nr. pk., shop, tr.; $67.50 mo. Wel. 4600. Apt. 926, or manager.

STUDIO apt.—Fur. comp., beau. dec., 27 ft. liv. r., 2 bdrms., rl. kit., refr.; fine tra., nr. lk.; $100. 1448 Hollywood. Ard. 0056.

1¼ RM.—Lt.; Frigidaire; nr. beach, bus and L; $7 wk. 939 Margate-ter. Rav. 9369.

3 RMS.—Nicely furn.; refrig.; $9 week; good transportation. 1050 Wellington.

728 ALDINE [3300 N.]—3 rms., bedrm., apt. Refrg.; good tran., shops. Wel. 6241.

2 ROOMS—In-a-dor; Frigidaire; $40 month; new building. 2319 Orchard-street.

EARLY-AV., 1283 [5700 N.]—2 front rms.; new. decor.; restr.; adults; Bryn Mawr L.

2½, 1½ AND 1 rm. apts.—New. dec. Good transp. 821 Wilson. Rav. 5165.

1708 GLENLAKE-AV.—2 rooms adjoining bath; $7.50 wk.; adults only.

3 RM. apt.—$47.50; east and west exposure. 4254 N. Clark-st., corner of Cullom.

1 AND 2½—Elec. refr.; adj. bath; all trans. $7-$10. 902 Margate-terrace.

1 AND 2 rm. furn. apts.—Newly decor.; refrig.; tr. Reas. rates. 4422 N. Racine.

NEAR North Side—Comp. furn. 1 rm. kitch.; pri. bth.; wdbrn. firepl. Del. 2766.

AINSLIE, 1763—2 and 4 r., mod., sunny; ladies, empl. cpl. pref. $8.50 up. Rav. 6683

NORTHWEST.

2 RM. kitchnt.—Immediate possession; no linen or maid service; gas and elec. free. Adults. $45. 4210 N. Pulaski-road.

BEAU. compl. furn. 4 rm. apt.—Sublease. Draft; nr. school, park; $85. Meyerson, 5638 N. Kimball. Ind. 4177 or Ind. 2887.

[Continued on following page.]

TO RENT—FURNISHED APARTMENTS.

[Continued from preceding page.]

WEST.

CHATEAU HOTEL—1, 2, 3 rm. furn. kit apts.; restricted; fireproof; cool; $57.50 $100. 330 N. Austin. Vil. 8500. Aus. 8510

3 FRONT rm. furn. apt.—Big brick gar.; suitable for storage space. Van B. 3450.

2½ RM. apt.; Frig.; pri. bath; reasonable. Newly dec., 632 N. Parkside.

4 RMS.—2 bedrms.; bath; suit. 5 or 6; all new, dec.; refr.; gd. trans. 517 S. Hoyne.

SMARTLY furn. 1½ rm. apt.—Elec. refrig.; close-in; adults; $40-$45. 2228 Adams.

3137 FRANKLIN-BLVD.—3 nicely furn. rms., newly dec.; across from pk.; $12 wk.

SUBURBAN.

3 FRONT rms.—Nicely furn.; gas and elec. incl.; adults pref. 3723 East-av., Berwyn.

4 RMS.—Knotty pine. N. W. R. R. Adults. Des Plaines 173-J. Hawthorne Lane.

WANTED TO RENT—APARTMENTS.

WANT 2 bedroom apt., heated, North or South Side. $40-$60, or 4-5 rms., unfurnished, 3 adults, new baby; exc. refs. H. Fujito. Whit. 6464. apt. 809.

WANTED, immediately—4 or 5 rooms; 2 bedrooms; nice neighborhood; excellent references. Call Midway 8854.

AVAIL. Aug. 1—Mod. 5 or 6 lg. rs.; gar.; N. W., N. or Evanston; nr. sch., tr.; 1st or 2d flr.; 2 child.; limit $90 mo. Fen. 2612.

WANT 4 rooms, furnished, near trans.; North pref.; 2 children, 2 adults; $75. HANKS. Div. 9815, Apt. 15, eves.

WANT to rent—5 rms., 1st or 2d flr.; yng. cple., small child; N. side, nr. lake. Gra. 9704.

RELIABLE middle aged couple want 5 rm. mod. apt. or bung.; best refs.; N. W. side or suburbs, July 15 or Aug. 1. Irv. 8922.

COUPLE with school child wants 5 rm. mod. apt. 1st or 2d floor. Lon. 5328.

WANT 4 rm. 1st or 2d fl. Nice, cln., htd. N. or N. W.; A1 refs. Rt. guar. Ave. 6637.

COUPLE with boy 5 and girl 6—Want 5 or 6 rms.; N. 1st or 2d fl. Buck. 8525.

5½ OR 4 rm. unfurn. apt.—Stm. ht.; west; defense work. R. Anderson. Van 7120.

UNFURN. or furn.—3 or 3½ rms.; N. or N. W.; $40-$45. Hartmann. Ave. 0021.

TO RENT—STORES.

North Side.

STORE—Suit. for food shop; lg. apt. bldg. Fullerton-Clark. Reynolds Co. Lin. 1518.

Northwest Side.

STORE and 4 rooms; heated; gd. transportation. 2412 Fullerton. Bru. 0143.

West Side.

1513 POLK—$25; living quarters if needed. Unheated. Haymarket 0951.

TO RENT—OFFICES AND SHOPS.

Central.

32 N. STATE, S.W. cor. Washington—Fireproof bldg.; one floor; also attractive offices; north light; night service; center floor; single room furn. $20; with reception rm., $35 up; beautiful desk space. Phone steno. SWIGART & CO., Rm. 601.

333 N. MICHIGAN-AV.—Mail-phone serv. Telephone-Secretarial, Inc. Fra. 7100.

TO RENT—FLOORS AND LOFTS.

22X50 DAYLIGHT LOFT, SUITABLE FOR OFFICE OR MANUFACTURING, STEAM HEAT, LIGHT, POWER, AND ELEVATOR SERVICE.
172 N. Halsted-st.—Sherman—Hay. 2334.

INDUSTRIAL PROPERTIES.

STRAUS OFFERS

Elston—6,250 S. F., 2 sty., ind. zo. $3,500
Straus & Co., 120 S. La Salle. Sta. 1945.

NEW GARAGE—60,000 sq. ft.; no posts; good lighting and heating system. Centrally located with good transportation. TRIBUNE. E 358.

FOR rent—Entire bldg., 1143-45 Diversey-pkwy. Mill constr., freight elev., skylts., stm. ht.; 9,000 sq. ft. Owner, A. E. Patterson, 905 E. Cass, Prairie Du Chien, Wis.

SUBLET—By owner, approx. 7,000 sq. ft., 2 sty. fact. bldg.; near N. W. Side; bldg. in excel. cond. Address D E 474, Tribune.

TO RENT—2 daylight floors; 25,000 sq. ft. Full possession 30 days; short or long lease; sprinklered. Randolph 2311.

FOR Sale or Rent—Approx. 32,000 sq. ft. Beau. bldg. Lite mfg. 2614 W. North.

MUSICAL INSTRUMENTS.

Pianos and Players.

HIGHEST CASH PRICES

PAID FOR YOUR
GRANDS, UPRIGHTS, SPINETS.
SIMONSON PIANO CO.
WEST SIDE. MERRIMAC 4026.
SOUTH SIDE. PLAZA 6288.
NORTH SIDE. EDGEWATER 6900.

LARGE SELECTION
RENEWED AND USED GRANDS
including such world famous makes as: Mason & Hamlin, Steinway, Knabe, Conover, Baldwin, Chickering, Bauer, Kranich & Bach, Premier, etc. $295 to $1,050.
CABLE PIANO CO., 228 S. WABASH.

DON'T GIVE

YOUR PIANO AWAY.
CHICAGO PIANO EXCHANGE.
Top prices for grands, small uprights, spinets; any condition. Keystone 2221.

GOOD used piano—$35; terms, $1.50 a wk. The smallest standard size piano keyboard. Full 88 note. Fireproof Private Piano Warehouse No. 3, corner S. Ashland and 29th-st. Open till 9 p. m.

BALDWIN GRAND—POSITIVELY NEW. At a saving of $540 off original price. See MR. RUSSELL, Credit mgr. Wab. 6900. BALDWIN PIANO CO., 323 S. Wabash.

CASH FOR USED GRAND PIANOS.
MR. BORG 4015 HARRISON
W. W. KIMBALL CO., 306 S. WABASH.

STEINWAY, Mason & Hamlin, and Baldwin. Also other standard makes; $175 up. North Shore Piano Mart, 6230 Broadway.

WANTED—200 PIANOS.
Grands, spinets, uprights. Will pay highest market prices. Juniper 1506.

SPINET STYLING—Factory rebuilt piano; guaranteed; $295; terms.
GULBRANSON Factory, 816 N. Kedzie.

MASON & HAMLIN GRAND—Also mahogany spinet. Victor, 4809 W. Lake.

WILL PAY $700 CASH FOR USED STEINWAY GRAND. Call 3626.

LOUIS V. GRAND, SMALL SIZE, $395. Moist Piano Co. 5509 Broadway.

SACRIFICE Baldwin Grand Piano, like new. 6242 W. Grand-avenue.

WANT TO BUY USED GRAND PIANO FROM PRIVATE PARTY. TUXEDO 7882.

UPRIGHTS, grands, and spinets wanted—Wentworth 8724. 5693 Lincoln. Lon. 7100.

SACRIFICE Steinway Baby Grand—Like new; A-1 condition. Sheldrake 8414.

MUST sell 12 grand pianos—$195 up; Popular makes. 6512 N. Clark.

WANTED—Used Grand or Spinet piano from priv. party for cash. Austin 4927.

WANTED—Grand pianos, spinets, uprights. Highest cash prices paid. But. 0190.

SACRIFICE—Apt. size grand, $175; also used spinet piano. 5416 North-av.

Accordions.

$395 ITALIAN accor.—120 bass, 4-5 reeds; bellows like new; 4 knobs; need cash; only $45. 754 N. Damen.

NEW 12, 24, 48, 120 bass Hohner accordion; other makes, new and used; lg. stk Kruppa Music Co., 2441 W. Cicero. Pal. 8779

ACCORDIONS WANTED—FROM PRIVATE PARTY. Will pay cash. SEELEY 8475.

WILL PAY CASH FOR 120 BASE ACCOR., ANY CONDITION. SEE. 5915.

CASH FOR YOUR ACCORDION,
218 S. Wabash. 3d flr. Harrison 7707.

Phonographs and Recorders.

JUKE boxes for sale—A1 cond.; very reas. Suitable for recreatn. rm. or home. Hay. 4388. 856 Blue Island-av.

Wind, String, Etc.

TRUMPET, Cornet, new lac., $25-$35. Selected cornets, trumpets, trombones, $50-$225 and up. Violin, Clarinets, Hi Hats, Bugles, $8.50-$25; 2 drums, pedals, cymbals, tom, complete, $50. Cases all instr. 914 Maxwell.

MISCELLANEOUS.

For Sale.

AVIATORS, A-9
GABARDINE HELMETS

Government specification. Large quantities. Reasonable. Write for information.
WAVERSHOE TRIMMING CO.,
92 BLEECKER-ST. NEW YORK CITY.

$60,000 WATERPROOF cylindrical cartons. Steel top and bottom. Only 31¼ inches over all. 4¼ I. D. 5¾ in. O. D. 1¼ in. thick (wall). Suitable for liquids (2 gal. cap.); solids, powders, parts, or rods. Sample 25 cts. Prices subject to quantities desired. Lafayette 6915.

5 DRESS show cases, counters and complete Hoffman steam-press.
2401 S. Wentworth-av. Vic. 8692.

FACTORY sprinkling system—Reasonable. Mid-City Dairy Co., Monroe 1110.

WATER softener—Used in 10 rm. house; for sale cheap. Address C N 469, Tribune.

RICH BLACK SOIL
5 yds. del. $10. Spaulding 8273.

COMPLETE set of modern fish pictures for sale by priv. party. Call Ken. 3830.

Wanted.

WANTED—Washing machine driven by gasoline engine to be used by soldiers where laundry service is not available. Write and state price.
ADDRESS H M 10, TRIBUNE.

MOVING AND STORAGE.

LOWEST AVAILABLE RATES.
CALIFORNIA, NEW YORK, FLORIDA
Full or part loads to all U. S. points
Busy Bee Transfer and Storage Co., Inc
Cen. 2401. Call any hour. Gra. 2610

SPECIAL RATES TO ALL POINTS.
PUBLIC'S MOVING CO.
155 N. Clark-st., Rm. 1313. Cen. 4133

Special Rates to California

Full or part loads to all points U. S. Union Van Line. 155 N. Clark. Cen. 1592.

WARREN BROS. MOVING CO.—Interstate lic. and bonded 2450 Montrose. Irv 3303

SAVE 25%—No crating; move anywhere General Movers. 2433 W. 14th. Mon. 4870

REAL ESTATE—APARTMENT BLDGS.

South Side.

APARTMENT BUILDINGS

WELL LOCATED; GOOD CONDITION.
10 apt.; 3 and 4 rooms.
5504-06 Bishop-st.
Annual rental, $5,100. Price $28,000.
16 apt.; 2, 3, and 4 rooms.
7817-19 Drexel-av.
Annual rental, $7,500. Price $42,500.
21 apt., 4, 5, and 6 rooms.
6460-62 Minerva-av.
Annual rental, $11,416. Price $55,000.

GLATT & PRICE
6826 Stony Island-av. Dorchester 8800.
8026 Cottage Grove-av. Vincennes 6920.

SOUTH SHORE.

BEST BUYS. 3 APT. BLDGS.
$13,500—77-Ridgeland, 6 r., inc. $2,136.
$15,750—77-Ridgeland, 6 r., tile bath, canvas walls, arched doors: rt..$2,340
$14,500—78-Ridgeland, 6 rm.; inc. $2,256
$15,000—75-Essex, 6 r., tile bath, canvas walls, arched doors; rt.....$2,510
JOHN A. HOGLUND CO.,
2612 E. 75th-st. Suite 21.
For details call South Shore 4310.

FINE 3 APT., SO. SHORE, $23,500.
7726 KINGSTON-AV.
7 rms., 2 master tile baths, glass enclosed shower stall, tile kitchen and pantry, canvased thruout. Lot 37½x125; 3 heated garage; side drive; recreation rm., stoker. Dorchester 0700.

4 APT., $19,000

Nr. 66th-Fairfield; 4-5s; large rms.; new stoker; good stoves, refrigerators; glazed rear porches. Guaranteed delivery. Republic 5000.
JOHN McCARTHY CO., 6316 S. Western.

SOUTH SHORE 3 APT.

6 rms. ea.; 3 car gar.; good trans.; sound investment; good returns; priced right.
E. & S. LOEWENSTEIN CO.
Hyde Park 6670. Mr. Kroeber.

8241 SANGAMON—3 apt. brk.; $12,500; 6-6 rms.; 3 car brk. gar.; 35x125 ft. lot; elec. refrig. Shown by appt. only. Krueger. DONALD F. MOORE, Exclusive Agent. 7748 S. ASHLAND. RADCLIFFE 7300.

2 FLAT CONVERTED BRICK BLDG. 2 kitchens, 1½ baths; lge. lot; gas; very good cond.; rent 6 rm. on 2d, $33; nr. 65th-Parnell. $5,500. terms. Mr. Delsing, Thompson & Miessler. Bev. 8286.

PAY $750 CASH

And move in. 2 flat; 6 rms. each; hot water heat; smash out price $4,650. Dombrou, 5100 S. Marshfield. Pro. 1585.

HANDILY located 2 flat on brick and stone found. Asbestos siding; 6 and 6 rms.; oak firs.; Link Belt stoker; 2 car gar. 327 W. 59th-st. Insp., call 6ms of McClun's, 217 W. 63d-st. Went. 1845.

24 APT., HYDE PARK, $65,000.
15-5s, 9-4s; mod.; new stoves, refrig. Fine condition. Rentals (low), $14,300. Silverman, 1425 E. 67th-st. Dor. 0700.

6 APT.; HYDE PARK; $23,500.
6 rms.; 2 baths; 4 garages.
Near 53d-Woodlawn; rents $5,000; mortgage $14,000; 15 years. Dor. 0701.

BONDHOLDERS' LIQUIDATION—3 stores and 8 apts.; fireproof construct.; inc. $5,500; pr. $26,000; cash $10,000; nr. 79th-Ashland. John Mangan, Cedarcrest 0650.

MAKE money here. 4531 Cottage Grove. Good place for business. 4 and 6 rms. Will sacrifice. $3,500. Key. 8865.

WOODLAWN 6 apts.—5 rms.; gd. cond.; bars.; $17,000; cash $3,500. Address J 432, Tribune.

2 FLAT frame—4 rms. A-1 thru bsmt.; new brk. cot. in rear; 3 rms.; gar.; all for $5,700. Calumet 7523.

2 STORY frame—Asbestos siding; 6 and 6; brick foundation; hot w. ht. on 1st, stove heat on 2d.; gd. trans. Boulevard 7542.

4 FLAT brick—2-4s, 2-5s; h. & ht. Yearly rent, $2,160. Owner, 7126 St. Lawrence.

2 FL.—CHATHAM, IMM. POSS. LGE. LOT. AUT. BLR. NR. I. C. DOR. 2577.

SO. Shore 20 apt.—Inc. $13,000; pr. $65,000; A-1 c.; ts. Address J 429, Tribune.

Southwest Side.

NR. 52D AND SPAULDING

2 flat; 6 rms. ea.; h. w. ht.; lot 50 ft. For quick deal, $7,800. Dombrou. 5100 S. Marshfield. Pros. 1585.

2 FLAT—$9,500, ALL CASH
6321 S. KEATING-AV.

3 FLAT—$10,500, All Cash
6221 S. MONITOR-AV.

2 STY. brk.—2-4; H. W. ht.; stoker; 3 car gar.; good location. Owner, Hem. 7717.

North Side.

PRICE ONLY $22,500.
6 apt. brick; 5 rms. each; built-in tubs; table top stoves; electric refrig., etc.; 6 car brick garage, side drive; good condition. Income $4,500 year.
Burke & Lynn, 4747 N. Kedzie. Irv. 7120.

Safety for Your Dollars

Brick 2 apt.; 5-5 rms.; hot water; coal heat; b. t. tubs with shower; garage; extra room with lav. in bsmt.; $10,500. Keeney, 5612 North-av. Merrimac 4300.

13 APTS.—6 GARAGES.
Price only $31,000; terms; inc. $8,514; fine location; good condition; new stoves. ARTHUR KRUGEL & CO. Lon. 5531.

MODERN—Edgewater; 6 apt.; inc. $367.50 per month; cash required, $4,600.
CAIN & CULHANE,
4545 Broadway. Longbeach 2820.

ASHLAND-DEVON sec.—Mod. 12 flat; 3-5s, 9-4s; lg. rms.; cash req., $14,000; bal. mtge. Address C K 165, Tribune.

A HOME—6 apt., 6 rms., on corner; West Rog. Pk.; new stove and refr. Kee. boiler; $40,000. Owner. Briargate 2293.

3 APT.—6 rms., $62.50 each; North of Devon. Price $12,700. Cash $4,000. Balance FHA terms. Briargate 2234.

HIGH grade 33 unfurn. apts., Stratford-pl.; income $39,200; price $225,000.
Address D C 166, Tribune.

BRICK 3 flat—5 and 6 rms.; furnace and stove heat. Out town owner sacrifices $7,000. 853 Addison-st. Longbeach 7150.

ONLY $7,500—2 apt. brk.; 5-6 rms.; poss. 2d apt.; inc. $1,200 yr.; EZ tms. Bri. 4000.

2723 LELAND-AV.—2 flat brk., hot water heat; poss. 1st apt.; 2 car garage; nr. L.

36 APTS.—2¼, 3 & 4 rms.; rental $16,620; price $78,000. Sheldrake 8830.

3 APT.—5 rms.; mod.; 2 car gar.; Devon-Western; nr. $15,000; cash 20%. Bri. 2234

6 APS.—6 r.; col. tile ba.; Rog. P.; nr. L; new eq.; $13,000 c., bal. 4½%. And. 1179.

9 FLAT bldg.—Brick; reasonable; stove heat; near loop. 1127 Hudson.

ROG. PK. 3 apt.—6 rms.; gd. loc.; $12,500; bars.; $2,500 dn. Address J 430, Tribune.

Northwest Side.

FORCED SALE

RAVENSWOOD MANOR 2 APT.
Brk. 2 apt. in A-1 cond.; newly decorated; arched doors, h. w. ht., stoker, new t. t. stoves and Gen. Elec. refrigs., Ven. blinds. No rent reilings. Immediate possession. Circumstances force owner to sacrifice at only $10,500.
Grindell, 5693 Lincoln. Lon. 7100.

BEST BUYS ON N. W. SIDE.
2 flat frame, 6 and 6; furnace heat and stove; all large rooms; oak floors; lot 30x125; must be seen to be appreciated; price $8,800.
2 flat brick, 6 and 6; 2 car brick gar.; near Lady of Grace; price $9,000.
For inspection see Mr. Fiorino.
CHAMBERLOW & SONS, INC.
3622 Fullerton-av. Spaulding 4280.

PORTAGE PARK—2 APT. BRICK.
6 and 6; lg. rms.; bath, tile floor; encl. pch., gar. lot 37½x125; im. poss.; act quick; price $9,700; today only; $2,500 down, $58 mo. 5042 Irving Park-rd.

AUSTIN-AV., nr. BRYN MAWR—2 flat brk. 5-5 rms.; h. w. ht.; gas fired; perfect cond.; quick sale. Only $10,500.
Schmid Co., 6084 Milwaukee. New. 2424.

MOD. 2 sty. brk.—2-5 rms.; stm. ht.; encl. front pch.; 2 gas ranges; refrig.; stoker; 2 car gar.; beau. yard; 1½ blk. to N. W. depot and Addison bus. 3442 N. Drake.

PORTAGE PARK BARGAIN.
Massive 4 apt. brick, 2-5's, 2-4's; corner; about 16 yrs. old; brk. garage; large, light rms.; nr. only $17,650. Bel. 0601.

12 APARTMENTS.
Corner building. 4 rm. apts.
Annual rental $5,850. Priced to sell.
WALTER T. LARSON, 5159 N. CLARK.

NR. Long-Montrose—2 fl. brk.; 6 and 6 rms.; modern; rear pchs.; fine cond.; h. w. ht.; gar.; 35 ft. lot; pr. $10,500. JOHN KROHN CO. 5343 LAWRENCE.

6 FLATS—Frame; 4 rms. each; stove heat; income $1,636 per yr. Price reasonable. Walter Gorski, Irving 2963.

2 FLAT frame—6 and 6 rms.; furnace and stove ht.; gar.; nr. stores, schs., trans. $5,600. 4358 Lawrence. Pal. 3050.

3 FLAT brk.—5 rms. ea.; encl. sleep. pchs., stm. ht., stoker, 3 c. gar.; Kenneth nr. Lawrence. $15,000. Zeller, Wel. 4466.

2 FLAT frame on brick—5-6 rms.; stove ht.; gd. cond.; needs paint outside; make offer, 2025 N. Francisco. Alb. 2304.

5009 N. KOLMAR—$1,500 dn., 1¼ sty. frm.; 2 apts., 4 rms. ea.; furn. ht.; side lot; gen. for 2d flr. will show. Irv. 9000.

BLACKHAWK Park—2 apts., 5-5; insul. slpg. porch; 2 boilers; 2 car gar.; gd. trans.; vacant. Call. Bel. 1765.

IMMEDIATE POSSESSION.
5040 N. Sawyer; modern brk.; 2-5 rms.; 2 car gar. $5,750; $1,750 cs. Ran. 5898

3336 PENSACOLA-av.; sun par., brk., 5-5; 2 rms.; h. w. ht.; stoker; gar.; $10,500. Henriksen, 5057 W. Chicago, Aus. 0925.

5 APT.—Mod. bldg., 2 5s, 3 4s; stm. ht.; gd. loc.; new stkr.; new rf.; pr. $13,650; cons. time. Dettle, Inc., 1016 Irv. Pk. Bue. 2015.

OCT. brick 2 flat—6-6 rms.; h. w. ht.; 2 htg. plants; 2 car garage; nr. Cicero-Belmont; $12,500. Acme. Avenue 4712.

BEAUT. 2 apt.—6-6 lg. rms.; North Park, nr. Foster. Stoker; wide lot. Ave. 8910.

MODERN 4 apt.—4 rms. each; h. w. ht.; stoker; gd. loc.; $12,900. Call Pen. 4774

ADDISON—Cent. dis.—Mod. 15 apt.; inc. $8,000; pr. $44,000. Address J 431, Tribune.

2 FL. brk.—2 h. w. plants; nr. schls.; gd. trans. Owner. Address J 502, Tribune.

2262 LOGAN-BLVD.—2 flat brick; 5-5; h. w. stoker; $8,500. Kildare 1621.

BRICK 4-4's—2023 N. Winchester. Apply 2932 N. Washtenaw.

SELL or trade 2 flat brick—H. w. heat, 1 apt. vac. Own. 4824 W. Altgeld. Ber. 5682.

2 FLAT brick, 4-4 rms., 30 ft. lot, furnace heat, garage; $5,500. Capitol 6431.

West Side.

3-APT. brk. bldg.; 5 rms. each; stm. ht., stoker; arches, light oak floors; gd. trans. Vic. Pulaski-Cermak-rds. Price $9,600. For appointment, call Lawndale 4262.

BR. 3-6 FLAT—Mod. bldg.; 13 yrs. old; st. ht. stoker. Nr. St. Louis-av. and Ohio. $13,500. ¼ down. Immed. poss. on 1st flr. For insp. Address D E 84, Tribune.

REAL ESTATE—APARTMENT BLDGS.

West Side.

3 FLAT brk.—4-4-5 rms.; stoker, h. w.; 2 c. gar.; Cermak nr. Lawndale. Quick sale, $6,250. Owner, Crawford 2800.

BRK. 3 flat—All 6s; 3 rm. brick cottage in rear; inc. $100 month; price $8,000.
2302 S. Leavitt. Seeley 5387.

COR. 3-6-6 rm. brk.—Stm. ht.; 50x125; 4 car brk. gar.; Hamlin-North-av.; $9,200. Scheubert, 4145 W. North-av. Alb. 1100

3046-48 FRANKLIN-BL.—Yellow brick, 6 5s; mod.; encl. pchs.; exc. cond.; $18,900. KOHOUT BROS. FRA. 5047.

3 FLAT bldg.—4-4-7; steam ht.; by owner; $8,750. 3535 Flournoy. Kedzie 4204.

BRICK 2 flat—5-6 rms., h. w. heat, 2 car gar.; $6,500. Johnson Bros., Austin 3121.

14 RM. brk. bldg.—Oil ht. furn.; as rmg. house; nr. Kedzie-Madison. Grov. 1965.

BEAUT. furn. 19 apts.—Sell or lease; guar. to make gd. living. 3241 W. Maypole.

REAL ESTATE—BUSINESS PROPERTY.

South Side.

TRUCK parking space, rent at Transport Service Station, 1558 S. State-st.

North Side.

STORE, 3 flat—2 car garage. Income prop. To close estate. Any reas. offer considered. L. Krone. Newcastle 5421.

Northwest Side.

BARGAIN—Corner bldg.; stores, lofts, and flats; at prominent Milwaukee-av. transfer corner. Owner leaving city. $55,000; $7,000 cash, balance terms. Edge. 8886.

BARGAIN—Mod. brk. and terra cotta bldg.; 5-5 rm. apts.; 4 stores; 2 car gar.; 100% rtd.; income, $9,450; pr. $41,000, $15,000 down. owner. Bel. 9291 or Sta. 4398.

2 STORES and 2 flats—Lot 50x125; stm. heated. Owner, Nev. 0223. 5763 Grand.

REAL ESTATE—HOUSES.

South Side.

Your Worries Are Over
5 ROOM BRICK, $7,500

50 ft. lot, 2 c. garage; modern plumbing; insulated, hot air coil; stove elec., refrig.; near trans., schools, L. C. it's really nice. Mr. Bridgman.
WM. E. MOSBY & CO.
8032 Cottage Grove. Radcliffe 0100.

CHATHAM FIELDS

Practically new 2 story brk. 3 bedrm. hse.; sunrm.; brkfst. rm.; tile bath and extra tile lavatory; G. E. refr.; Ven. blinds; A-1 cond. thruout; immediate possession. Call Mr. Saunders.
McKEY & POAGUE
7940 Cottage Grove-av. Tri. 5060.

CALL Triangle 1655 and ask us to mail you our list of homes or 2 flats that $600 down will handle, or go into any real estate office and ask for a list of the properties of
ARTHUR N. GLATT
7630 COTTAGE GROVE-AV.

JACKSON PK. HIGHLANDS—SO. SHORE.
7 ROOMS—DE LUXE. $26,000.
2 baths, 2 lavs., tile kit., brkfst. nook, $400 range, 13 cft. refrig.; slate roof, insul., auto. sprinkler, elec., lge. garden. By appt. only. Silverman, Dor. 0700.

6 RM. DE LUXE BRICK BUNGALOW near 88th-Justine; large rms.; tile bath; hot water heat; stoker; A-1 condition; FHA terms. Hemlock 7900.

ATTRACTIVE 6 ROOM HOUSE.
Corner lot. Immediate possession.
Indiana-av. near 84th.
Ellinwood. 7911 S. Park. Tri. 6011.

7130 EUCLID—Modrsed.; attr. interior; 6 rms. 2 tile ba.; pwdr. rm.; lg. fl. liv.; 3 glazed in porches; half blk. I. C., Bryn Mawr. Open for inspect. Cen. 1824.

6 RM. BRICK BUNGALOW.
Nr. 94th-Ada. 2 full rms. in attic; gas or coal ht.; insulated; 2 car brk. gar.; finished basement; $9,500. Hem. 7900.

ONLY $1,900 cash handles 4 yr. brick home. Bal. $60 mo., inc. mtge. tax. ins. 2 bdrms.; tile bath, stove, refrig., ven. blinds, gas ht. Address D B 180, Tribune.

7955 WABASH-AV.
De luxe brk. bung.; 2 car gar.; poss. now. Peters, 7923 South Park. Rad. 6800.

NEAR 54th-Richmond; attractive 5 rm. brick bungalow with 3 bedrms.; h. w. ht., steel construct. Call Radcliffe 4900.

8224 ADA—$7,750 brk. bungalow; 5 down and 2 up; hot water. Beverly 6155.

5 RM. frame residence—Garage; 1229 S. Stewart-av.; $5,000. Burgess, Fra. 4242.

IN Englewood—8 rms.; 40 ft. lot; extra lav.; steam heat; good cond. Wen. 0689.

MOD. 6 r. bk. bung.—H.w. ht.; gar.; wide lot. 6736-50 Park-av. Price $7,400. Bay 2402.

7 RM. house—Stove ht.; $2,000 for quick sale. Inquire 2510 E. 109th-st.

8 RM. home—Hot w. ht.; nr. Addison and Clark-st. Price $4,000. Rav. 0193.

Southwest Side.

FRAME cottage—4 rms., 1st fl.; 1 2d; gl. porches; 40 ft. lot. See eves., all day Sat., Sun., Mon. Owner, 6415 S. Talman.

$500 DN. BUYS beau. home with trees and shrubs; $4,950. Apply 3558 Archer.

4 ROOM BUNGALOW—3 YRS. OLD.
4621 S. WHIPPLE-ST.

NEW 5 Room Brick House—Immed. poss. 5158 S. Mayfield.

North Side.

4224 N. PAULINA—Lge. residence in excellent cond.; 5 down, 5 up, 1 in attic; furnace, oil; lot 43x165; steam, bus. I. and surf. trans. Ideal for roomers. Price $8,000. Clear. Inspection by appointment. GREGOR, 4200 Lawrence. Pal. 1461.

WEST ROGERS PARK—Modern 5 rm. bungalow (6 rm. efficiency), 2 car gar.; 2 blocks to all schools, shopping, and trans. Good cond. Priced to sell. Bri. 3508.
JACOBS & JACOBS, INC., 2750 Devon.

ESTATE now offers res. on Hutchinson-Nr. Marine-dr.; finest res. st. on north side; 11 rms., 3½ baths; 100 ft. front with 50 ft. in rear; immed. poss. Priced below mkt. O. H. Knecht Co., Rog. 0025.

ARLINGTON-PL., at Park—2 baths; 10 rm.; $13,000. 1223 Draper-st., $3,000. University 8259.

LAKEWOOD nr. Bryn Mawr—50 ft. lot; 3 bedrms. Possession at once. Price $7,500. Mr. Lawrence, Lon. 2820.

7 RM. cottage—Hot water heat; gar.; near school, shops; $5,500. 1539 George-st.

ROGERS PARK—6 room stucco residence; tile roof; A-1 cond.; $8,000. Rog. 6500.

4 RM. res., bedrms. furnace, stoker; 3 car gar.; $5,200. G. Deite, Inc. Buc. 2015.

Northwest Side.

7 RM. white stucco—Exc. cond.; new, dec. thruout; attr. rms.; finished; attract. rms.; liv. rm. with nat. firepl., library; din. rm. with picture wind.; 3 bedrms.; slps. pch.; scr. frt. pch.; walnut panelled recr. rm.; 2 car gar.; $23,000. Jamieson, 2857 N. Hamlin. Jun. 3097.

1 MILE FROM BUICK PLANT—2¼ yrs. old; 5 rm. frm. cottage; 3 bedrms.; furn.; gar.; 62x125 ft.; owner must sell. Mr. Levene.
Romano Rlty., 5426 North-av. Mer. 1500.

BRICK 1¼ story—On beautifully wooded lot 50x210; 6-5 rooms; insulated; stoker fired h. w. ht.; tile bath; gar. Lot close to Grand and Harlem shopping center. A. J. Schorsch & Co., 6059 Irving Pk.-rd.

EDGEBROOK—For sale, beautiful 5 rm. residence, corner location, 5700 N. Leonard; studio living room; hot water heat, stoker; good trans., large, spacious rms.; natural fireplace. Must see to appreciate.

INCOME HOME.
5-3 rms.; stm. ht., 1st flr.; hot wtr. ht., 2d; 37 ft. lot; garage; only $5,500.
WASHBURN, 4232 Elston. Ir. 0078.

5 RM. bung.—N. W.; on corner; 1 lge. upstairs rm.; stkr.; h. w. ht.; with or without furn. 3555 W. Evergreen. Spa. 6049.

5 RM. brk. bung.—Insul.; oil hot wtr. ht.; new roof; tile bath; inlaid linoleum; 1st class cond.; immed. poss. Avenue 6202.

LEAVING CITY—7 rm. brk. hse.; exc. cond. h. w. ht., 2 pchs., ins.; good trans. nr. schools, churches. 4929 Waveland-av.

FINE yellow brick 1¼ story—5 and 4 rms. Very modern. H. w. ht., stoker. Large lot. Glenwood, Austin 7708.

2 FLAT frame—5-5 rms.; gar.; wide lot; Logan-sq. loc.; $5,000.
REALTY & MORTGAGE CO. Bel. 0001.

IMMED. poss.—5 rm. frame residence; garage and brooder hse. 3316 Opal-av. Show Fri. and Sat. Fri. Fra. 4242.

BRICK bung.—Lge., liv. rm., 3 bedrms., tile bath, scr. pch., gar., mod. in all; immed. ht. 3620 N. Mozart-st. Exc. 0158.

4526 N. MONITOR—Income brick bung. 5 and 3 rms. Modern plumbing. Reas. price. 3 rms. vacant. Avenue 4774.

5 RM. bung. and garage—6948 Touhy-av.; modern; large lot. Price $5,500. $1,500 will handle. Randolph 6752. Mr. Brisgall.

BELOW MARKET.
5 rm. bungalow, h. w. ht., lot 30 ft.; 2 car gar. Only $5,950. Merrimac 8878.

REDUCED to $7,500—5 rm. brk.; lge. rm. in attic; copper gutters, etc.; 2 bl. to st. car; nr. Diversey-Cicero. Ehelm., Ave. 1903.

NR. Foster-Major—5 rm. bung.; 1 rm. up. Fur. ht.; gar. Bought larger home; must sell this at once. Pr. $6,300. Berk. 3700.

BRICK house—2 story, 1-5, 1-6, and basement; 2 car gar; in good condition; small down payment. 2049 W. Fullerton.

4 RMS.—Gar.; steam and surface transp.; terms to resp. buyer. Ph. Village 5814.

POSSESSION NOW—7214 PRATT-AV. 5 rm. brk. bung.; E-Z terms. Bri. 4000.

2520 HADDON—7 room brick cottage. Make offer. Walter F. Hickey, Dor. 8016.

5 RM. brk. bung.; mod.; insuld.; autom. ht. 1821 N. Lowell-av. See tel. Cap. 2043.

SAC. 6 rm. brk. bung.—37½x125; gar.; fine loc. Rappold, Kil. 3361.

PORTAGE PARK HOMES.
S. O. Stone & Co., 4503 Milw. Pen. 3900.

5 RM. mod. brick bungalow—4305 N. Ozark-av.; $5,750. Burgess, Frank. 4242.

5 RM. brick bungalow—Encl. porch; h. w. heat. Newcastle 5221.

INCOME 1¼ sty.—Furnace; 2 car gar.; nr. Diversey; sac. Inquire 5141 Fullerton.

AUSTIN-Irving—Brk. bung.; auto. h. w. ht. tile bath; $8,600. $2,500 dn. Pen. 3201.

5 RM. bung.—Stm. ht.; 47½ ft. lot; estate sacrifice, $5,750. Inquire 5141 Fullerton.

INC. home—Exc. cond.; sty. frm.; $5-5 stv. ht.; nr. Irv. and Lowe Ave. $9,500.

GOOD as new—5 lg. r.; slp. pch.; brk.; h. w. t.; nr. Foster-Cicero; $9,500. Ave. 8911.

OCTAGON—Yellow brick, 6 rm. res.; 4 dn., 2 up; nat. fireplace; $7,850. Fens. 2600.

5 RM. mod. brick bung.—Austin. Hot wat. ht. Gd. tr. 2 car gar. $9,500. Est. 2269.

BRICK bung.—Lge., liv. rm., 3 bedrms., tile bath, scr. pch., gar., mod. in all; immed. ht. 3620 N. Mozart-st. Exc. 0158.

4526 N. MONITOR—Income brick bung. 5 and 3 rms. Modern plumbing. Reas. price. 3 rms. vacant. Avenue 4774.

5 RM. bung. and garage—6948 Touhy-av.; modern; large lot. Price $5,500. $1,500 will handle. Randolph 6752. Mr. Brisgall.

BELOW MARKET.
5 rm. bungalow, h. w. ht., lot 30 ft.; 2 car gar. Only $5,950. Merrimac 8878.

REDUCED to $7,500—5 rm. brk.; lge. rm. in attic; copper gutters, etc.; 2 bl. to st. car; nr. Diversey-Cicero. Ehelm., Ave. 1903.

NR. Foster-Major—5 rm. bung.; 1 rm. up. Fur. ht.; gar. Bought larger home; must sell this at once. Pr. $6,300. Berk. 3700.

BRICK house—2 story, 1-5, 1-6, and basement; 2 car gar; in good condition; small down payment. 2049 W. Fullerton.

4 RMS.—Gar.; steam and surface transp.; terms to resp. buyer. Ph. Village 5814.

POSSESSION NOW—7214 PRATT-AV. 5 rm. brk. bung.; E-Z terms. Bri. 4000.

2520 HADDON—7 room brick cottage. Make offer. Walter F. Hickey, Dor. 8016.

5 RM. brk. bung.; mod.; insuld.; autom. ht. 1821 N. Lowell-av. See tel. Cap. 2043.

SAC. 6 rm. brk. bung.—37½x125; gar.; fine loc. Rappold, Kil. 3361.

PORTAGE PARK HOMES.
S. O. Stone & Co., 4503 Milw. Pen. 3900.

5 RM. mod. brick bungalow—4305 N. Ozark-av.; $5,750. Burgess, Frank. 4242.

5 RM. brick bungalow—Encl. porch; h. w. heat. Newcastle 5221.

INCOME 1¼ sty.—Furnace; 2 car gar.; nr. Diversey; sac. Inquire 5141 Fullerton.

AUSTIN-Irving—Brk. bung.; auto. h. w. ht. tile bath; $8,600. $2,500 dn. Pen. 3201.

5 RM. bung.—Stm. ht.; 47½ ft. lot; estate sacrifice, $5,750. Inquire 5141 F

USED AUTOMOBILES FOR SALE.

Don't You Believe It? We're Sellin' 'Em . . . and Cheap, Too!
SAVE $100 TO $1,000
WE WHOLESALE
'41 Cadillac sd.? ? ? | '41 Pontiac sed..? ? ?
'41 Hudson sd.? ? ? | '41 Chrys. sed...? ? ?
'41 Buick sed.? ? ? | '41 Chev. cl. cpe.? ? ?
'41 Dodge sed.? ? ? | '41 Olds. sed....? ? ?
'41 Plym. sed.$785 | '38 Chev. sed....$325
'41 Ford sed..$765 | '37 Ford sed.....$ 95
'40 Chev. sed..$595 | '37 Packard sed.$175
'39 Buick sed.$545 | '37 Dodge sed...$255
'39 Chev. sed..$485 | '37 Olds. sed....$195
'39 Ford sed..$395 | '36 Chev. sed....$ 95
'39 Plym. sed.$395 | '36 Plym. sed....$ 85
'39 Buick 7 p..? ? ? | '36 Dodg. sed....$ 95
'39 Mercury s.$465 | '36 Pontiac sed.$ 95
'38 Pack. sed.$355 | '35 Ford sed.....$ 75
'38 Willys sed.$285 | '35 Olds. sed....$ 85
'38 Ford sed..$325 | '34 Ford sed.....$ 65
337 Other Bargains
1942 Plyms. ..? ? ? | 1942 Pontiacs ..? ? ?
1942 Fords ...? ? ? | 1942 Olds ......? ? ?
1942 Willys ...? ? ? | 1942 Dodge .....? ? ?
Only 1942's need O. P. A.
CONVERTIBLES
1942 Pontiac O.P.A. | 1940 Chrysler ...???
1941 Buick ......??? | 1940 Plymouth ..???
1941 Oldsmobile ??? | 1940 Mercury ....???
1941 Pontiac ....??? | 1940 Packard ....???
1941 Chevrolet ..??? | 1939 Mercury ....???
1941 Nash ....??? | 1939 Plymouth ..???
1941 Plymouth...??? | 1939 Pontiac ....???
1941 Ford ....??? | 1939 Hudson .....???
1940 Chevrolet..??? | 1938 Dodge ......???
CITY, 1718 S. STATE
Every day till 8 p. m. All day Sunday.

WHOLESALE-RETAIL
'41 Olds. club cpe. | '39 Buick spec. sed.
'41 Pontiac sed. | '38 Nash sed.: ovdr.
'41 Hudson sed. | '38 Plym. club cpe.
'41 Plym. 4 dr. sed. | '38 Dodge sed.. r.. h.
'41 Stude. Champ. | '37 Chev. sedan.
'41 Ford 4 dr. sed. | '37 Pont. sedan.
'41 Dodge sed. | '37 Ford sedan.
'40 Pont. 4 dr. sed. | '37 Olds. sedan.
'40 Dodge-club cpe. | '37 Plym. sedan.
'40 Nash 4 dr. sed. | '37 Chrys. sedan.
'39 Olds. sed. | '37 Stude. sedan.
'39 Chrys. N. Y. sed. | '37 Linc.-Zeph. sed.
'39 Willys 4 dr. sed. | '37 Packard sed.
'39 Plym. 4 dr. sed. | '36 Ford sedan.
'39 Stude. sed. | '37 Buick sedan.
MOST CARS HAVE RADIO, HEATER.
110 Cars to Choose From
M. & R. MOTOR SALES
1350 N. PULASKI-RD.
So'west cor. Grand-av. Open eves. till 9.
OPEN ALL DAY SUNDAY.

LOEBER MOTORS
1941 PONTIAC STREAMLINER 4 dr. sed.; radio, htr.; exc. w. w. tires: $965.
1941 CHEVROLET SPECIAL DE L. 5 pass. sed.; many extras; priced to sell.
1941 PLYMOUTH DE LUXE 4 DR. sed.; heater, radio, good tires; $995.
1940 PONTIAC CONV. COUPE; RAD., heater, w. w. tires; low mileage; reas.
1940 CHRYSLER 5 PASS. CONV. cpe.; rad.. htr.; beau. maroon fin.; reasonable.
1111 N. CLARK

F-E-L-Z Has Fine Cars
'42, '41, '40 Buicks; '41, '40 Cadillac sport sedans and 7 pass.; '41, '40 Olds. sedans; '41, '39 Pontiacs; '41 Dodges; '40 Packard de luxe; '42 Lincoln-Zephyr 5 pass. coupe; '41 Chevrolet; '41 Ford coupe; '39 Plymouth sedanette; '41 Chrysler N. Y. sedan.
ALL PRICED RIGHT.
F-E-L-Z, 23 yrs. at 1132 Diversey.

Attention, Dealers!
Wholesale—Lowest Prices
3940 GRAND-AV.

BUICK SUPER SEDANS
BUICK SPECIALS
[COUPES—CONVERTIBLES, ETC.]
"Ask for Jocke Joughin"
CROSSTOWN MOTORS.
4655 WASHINGTON. EST. 2226.

BUICK—1941 SEDANETTE: RADIO.
BUICK 1941 SEDAN: RADIO.
BUICK 1940 SEDAN: RADIO.
BUICK 1940 COUPE: 5 PASS.
BUICK 1939 SEDAN: RADIO.
BUICK 1938 SEDAN: RADIO.
FITZPATRICK, 8959 S. ASHLAND.

Buick '41 8 Pass. Sedan
Big 8 pass. with special 6 ply tires. Will pass for new car.
Bird-Sykes, 2235 Michigan

BUICK '41 9 PASS. SEDAN
Absolutely like brand new in every way; fully equip.; privately owned. Several other 7 pass. as low as $165. We will finance easy. 7424 Stony Island-av.

Buick '40 5-Pass. Club Cpe.
RADIO, HEATER: CAREFULLY DRIV. 5 exc. tires. Like new thruout. Barg. 3520 ARCHER.

'40 BUICK SPECIAL SED.
Radio, heater, excellent tires, excell. cond. STUDEBAKER, 1836 Ridge, EVANSTON.

BUICK—1941 SPECIAL SEDANETTE. RADIO, HEATER; REALLY CLEAN. RUBY CHEVROLET. 7158 STONY ISLAND. FAI. 9600.

BUICK—'37 4 dr. spec. sedan; radio, htr.; good tires and extras. Private; $275, or best offer. Sacramento 1711.

BUICK—'37 club coupe; radio; heater; 5 good tires; a buy. Conoco, 834 S. Harlem, Oak Park.

BUICK—1940 convert. coupe; super A-1 condition; 5 beau. w. w. tires; radio, htr. Reas. Tom Meier, Boulevard 3752.

BUICK—'38 SPECIAL conv. sport cpe.; rad., htr.; perfect tires; like new. CLARK-MAPLE CHEV., 1038 N. CLARK.

BUICK—'40 SUPER CONVERTIBLE. Like brand new. 2247 S. MICHIGAN.

BUICK—'41 super conv.; many extras; will sacr. or trade. Dealer, 252 S. Kalin.

BUICK—'36 4 dr.; mech. perf.; radio, heater; $175. 3935 Milwaukee. Pal. 6851.

BUICKS—'41 and '40 4 dr. sed.; radio, heater; exc. tires. Wright, Rog. 8842.

BUICK—'39 conv. coupe; radio, htr.; sell unpaid bal. 1025 N. Clark. Whi. 8038.

BUICK—'36 4 dr. sedan; radio, heater; private. 2534 Augusta-blvd., 2d, rear.

BUICK—Early '36 lt. 4 dr. sed.; exc. cond.; gd. tires; $135. 3404 Berteau, 1st floor.

BUICK—'42 super sedanette; U. S. Master Royal tires; $1,700. O. P. A. Sag. 0497.

BUICK—'41 sed.; gd. tires, rad., htr., seat cvs.; by owner; $1,200. Ph. a.m. Tri. 4547.

BUICK—'37 4 door sedan; radio, heater; w. w. tires; $295. 2317 S. MICHIGAN.

CADILLAC—1942 SEDAN 60 SPECIAL. CADILLAC—1941 SEDANETTE. FITZPATRICK. 8959 S. ASHLAND.

CHEV.—'40 de luxe TOWN SED. Radio, heater; almost new tires; spotless orig. finish. Runs, looks like new. Real value at $795, with liberal trade allowance on your present car.
CLARK-MAPLE CHEV., 1038 N. CLARK.

CHEV.—1942 station wagon, 1½ ton, 12 passenger. A-1 condition. John Knauer, Mt. Carroll, Ill. Phone Blue 135.

CHEVROLET—'37 4 dr. sports sed. Excellent tires. Rad. and heat. Restricted. 2739 N. Neva-av., rear, between 5-7 p. m.

CHEVROLET—1940 mast. de l. sed., $475 full p., cash. 2155 S. Ashland. Can. 9143.

CHEV.—'41 5 pass. coupe; exc. tires; best cond.; clean car. Wright, Rog. Pk. 8842.

CHEVROLET—1940 4 dr. spec. de luxe—Slightly used. Must sell. 3241 Ogden.

CHEV.—'40 special de luxe 4-dr. sed.; prac. new; rad., htr.; real barg. 3940 Grand.

CHEV.—1940 2 dr. spec. de luxe sedan; like new; low mil.; exc. tires. Ken. 3830.

CHEVROLET—'37 2 dr. sed.; htr., rad.; $250. 3623 S. Hermitage. Laf. 1199.

CHRYSLER 1941
Royal 6 cylinder 4 door 5 passenger trunk sedan. FLUID DRIVE, pushbutton radio, heater, defroster, two tone paint. 5 good tires. A real beauty. Sacrifice.
TERMS. TRADE. OPEN EVES. TILL 9.
3939 Washington

CHRYSLER—1941 Saratoga 4 door sedan, 5 like new tires, radio, heater, fluid drive, seat covers; like new; sacrifice for immediate sale. Highland Park 120.

CHRYS.—'40 New Yorker conv. club cpe.; exc. w. w. tires, rad., htr.; beau. light blue fin.; barg. Wright, Rog. Pk. 8842.

CHRYSLER—'41 Windsor conv. cpe.; fully eqpd.; w. w.; low mi. Will take trade. Must be seen to be apprec. Van B. 1312.

CHRYSLER—'41 Windsor sedan; pract. new; radio, htr.; real barg. 3940 Grand.

CHRYSLER—'37 4 dr. sed.; 6 cyl. Rad., htr. Very clean. Good tires. 828 Noble-st.

CORDS—WE SELL AND BUY. 7615 Stony Island. Saginaw 1664.

DE SOTO—1936 4-dr. sed. Airflow. Very clean. Gd. cond. $125. 637 N. Noble.

DE SOTO—'40 4-dr. sed.; rad. htr.....$695 Cook County Distr., 1340 W. 63d-st.

DODGE 1941
Custom 4 door, 5 pass. trunk sedan. FLUID DRIVE, pushbutton radio, heater, defroster. 5 like new tires, tailored seat covers. I mean a beauty. Will sacrifice.
TERMS. TRADE. OPEN EVES. TILL 9.
3939 Washington

DODGE '41 DE LUXE COUPE. ALSO DODGES, '36 AND '37 PASS. STALLWORTH. 7400 Stony Island. Hyd. 2500.

DODGE—1941 Luxury de luxe 6 pass. cpe. Fully equipt.; 5 exc. w. w. tires; very low mileage; private party. Call 2759 W. 47th-street.

DODGE—'37; BLACK...............$265 5 pass.; 5 like new tires. Rad. htr. BRADLEY. 4748 W. CHICAGO-AV.

USED AUTOMOBILES FOR SALE.

WHOLESALE-RETAIL LARGE SELECTION
ALL MAKES AND MODELS
1942 BUICK CONVERT. CPE.; OPA. 1942 PLYMOUTHS, COUPES, SEDANS. 1942 PONTIACS, SEDANS, COUPES, AND SEDANETTES; WITH OPA
1940 FORD STATION WAGON—BARG.
'41 Chev 2 dr sed. | '40 Chev. sedan.
'41 Buick super sd. | '40 Buick super.
'41 Dodge sedan. | '40 Dodge coupe.
'41 De Soto sedan. | '40 De Soto club cpe.
'41 Ford 4 dr sed. | '40 Olds. 4 dr. sed.
'41 Merc. 2 dr. sed. | '40 Pack. 110 4 dr.
'41 Nash 4 dr. sed. | '40 Plym. 4 dr. sd.
'41 Nash club cpe. | '40 Plym. club coupe.
'41 Olds. 4 dr. sed. | '40 Stude. sedan.
'41 Olds. sedanette. | '40 Willys 4 dr. sed
'41 Plym. club cp. | '39 Chev. 2 dr. sed.
'41 Pont. 4 dr. sed. | '39 Buick 4 dr sd.
'41 Pont. sedanette. | '39 Olds. 2 dr. sed.
'41 Pont. club cpe. | '39 Nash 4 dr sed.
100 Others to Choose From
NASH DEALER
1616 & 1637 N. Cicero
OPEN EVENINGS AND SUNDAY.
PHONE BERK. 3122.

WHOLESALE-RETAIL
Closed Sunday and Monday
'42 Dodge 6 p. fluid dr. sed.; r., h..OPA
'42 Pontiac 6 cyl. club cpe.; rd., ht.OPA
'42 Pontiac torpedo 8 sedanette......OPA
'41 Ford 6 p.sed.; r., h,; like new..Barg.
'41 Olds Hydra. 8 sedanette; r., htr..Barg.
'41 Buick sedanette, r., h., like new.Barg.
'41 Chev. coupe; r., htr.; like new.Barg.
'40 Chev. 6 p. sed.; rad., htr........Barg.
'40 Buick super 6 p. cl. cpe.; r., ht.Barg.
'40 Ford de l. busi. cpe.: r., htr....Barg.
'40 Pontiac 6 cyl. 4 dr. sed.; r., htr. Barg.
'40 Buick 6 p. sed.; r., h.; like new.$775
'40 Plym. 6 p. sed.; rad., htr.......$595
'40 Hudson 6 p. sed.; r., htr.; blue.$565
'40 La Salle 6 p. club cpe.; r., htr..Barg.
'39 Cadillac 6 p. club cpe., r., htr..Barg.
'39 Ford 6 p. sed.; rad., htr........$495
'39 Buick sed.$545 | '39 Olds sed.....$495
'37 Buick sed.$265 | '38 Dodge sed....$365
'37 Nash cpe..$145 | '38 Buick sed...$375
150 Others to Choose From
TERMS. TRADE. OPEN EVES. TILL 9.
3317 N.Cicero
North Town Auto Distrib.

LAWDER BROS.
HAS 20 LOW MILEAGE CARS
with very high rubber. Some with spare tires that have never been used.
'42 PLYMOUTH CONVERTIBLE.
'41 BUICK SUPER CONVERTIBLE.
'41 PONTIAC CONVERTIBLE.
'41 BUICK SUPER 4 DR. SED.
'41 SPECIAL 4 DR. SED.
'41 PONTIAC SEDANETTE.
'41 PONTIAC 4 DR. SED.
Radios, heaters on all cars.
6900 Vincennes, 1 blk. west of State.

DEALERS, ATTENTION!
167 CARS, 1942s TO 1936s. AUTHORIZED PONTIAC DEALER. 8959 S. ASHLAND. BEVERLY 8331.

DODGE—'36 de luxe trk. sed.; clean; $165. CLARK-MAPLE CHEV., 1038 N. CLARK.

FORD 1939
4 door, 5 pass. trunk sedan; radio, htr. defrosters; 5 good tires; original finish like new. Sacrifice at a bargain.
TERMS. TRADE. OPEN EVES. TILL 9.
3939 Washington

FORD—1941 CONV. COUPE.
Maroon; w. w. tires; like new; also 1940 Pontiac conv. coupe; guar.; holiday bargains. Warner Motor Sales. 958 DIVERSEY-PARKWAY.

FORD—1941 CONV. COUPE.
Radio, heater, w. w. tires; also others. ASK FOR GEORGE FLECK. CROSSTOWN MOTOR CO. 4655 Washington. Est. 2226. Open eves.

FORD—1940 convertible coupe; completely overhauled. Radio, heater. Drafted. Ph. Sat. or 12 N. 5 p. m. Sun. Midway 4982. Cullison, 1426 E. 73d.

FORD—1936 convertible club coupe; clean job; radio, heater. Apply 2659 W. Chicago. Reasonable.

FORD—1940 station wagon; original tires; like new. Lawder Bros., 6900 Vincennes, 1 block west of State.

FORD—1939 convertible coupe; radio, htr., w. w. tires; priced to sell. MURPHY DODGE DLR., 2650 N. Cicero.

FORD—1941 2 dr. sed.; exc. tires; radio, heater; barg. WRIGHT, Rog. Pk. 8842.

FORD—1937 convert. sed., $300; new top, radio, htr. 2155 S. Ashland. Can. 9143.

FORD—'41 super de luxe 4 dr. sed.; like new; rad., htr.; real barg. 3940 Grand.

FORD—Late '36 de luxe sedan; radio, heater; exc. cond. Mulberry 7551.

FORD—'35 cpe.; new mo., tires fair cond. Must sell; priv. Hol. 0222. Hay. 8787.

HUDSON—1941 4 door sedan model 17. Like new. Tires in perfect condition. Price $1,050. CALL OWNER. Frank Anderson. BUckingham 3417.

HUDSON—'40 Custom "6"...........$595 5 pass.; 5 like new tires. Rad. htr. BRADLEY. 4748 CHICAGO-AV.

HUDSON—1938 de luxe 4 door sedan. Sacr., $265. 1621 N. Cicero-av.

HUDSON—'41; $950 cash; super 6 sed.; low mile.; orig. owner. Lawndale 0840.

HUPMOBILE—'39 4 dr. sed.; w. w. tires, radio, htr. Reas. 3630 Parnell. Bou. 4478.

LA SALLE—1938 SEDAN.
Exc. shape; tires like new...........$745 South Chicago Buick, 8600 Commercial.

LINCOLN—CONTINENTAL '41 CONVERT. 5 P. CPE. REALLY GORGEOUS CAR. FITZPATRICK. 8959 S. ASHLAND.

LINCOLN-ZEPHYR—'38 sedan; by private owner. Call Avenue 6624.

MERCURY—1941 fordor; radio, htr., w w.'s; exc. cond. 400 Lake, Maywood.

MERCURY—'39 4 dr. sed.; radio, heater; exc. tires; barg. Wright, Rog. Pk. 8842.

NASH—1942 light 6 4 door sedan; de luxe equipped; like new; priced to sell; OPA. Highland Park 120.

OLDS.—'40 4 dr. sed.; 6 cyl.; exc. tires; radio, heater; beau. black finish; best mech. cond. Wright, Rog. Pk. 8842.

OLDS.—1942 4-dr. sedan; radio, heater, seat covers; low mileage; no OPA order nec.; drafted. Will sacr. 1808 S. State.

OLDS.—'34 2 dr. sedan; 5 gd. tires; private party. 67 W. Huron, 1st floor.

OLDSMOBILE—1938, 6 cyl. 2 dr. sedan. Rad., htr. Sacrifice. 1621 N. Cicero-av.

OLDS.—'36 6 de l. 4 dr. sed.; clean; $195. CLARK-MAPLE CHEV., 1038 N. CLARK.

OLDS—'41 custom 4 dr. sed.; mod. 96; comp. eq.; slightly used. 3241 Ogden.

PACKARD—One of the most beaut. conv. sedans in the state, built in '38; on long whlbase. This car is unusually fine, not only in appear. but performance. A car which can be truly appreciated by some one who wants the best. Mulberry 7551.

PACKARD—1940 120 4 dr. black sedan; radio, heater, white wall tires; low mileage; priv. pty. S. Nedvar, 3203 S. Halsted.

PACKARD—Late 1940 4-dr. sedan; 6 cylinder; radio, heater; $695. Hem. 2767.

PLYMOUTH—'39 ....$425 5 pass.; 5 like new tires; rad., htr. BRADLEY. 4748 CHICAGO-AV.

PLYMOUTH—'41 Spl. De l. 4-dr. sedan; radio, htr.; good tires; real bargain. LANAHAN, INC., 2522 & 2542 Michigan.

PLYMOUTH—'37 de l. 4 dr. sedan; perfect; 5 like new tires; a buy. Conoco, 834 S. Harlem, Oak Park.

PLYMOUTH—'41 4 d. sed.; rad., heat., wh. walls; full equip.; low mileage; almost new; private. Hyde Park 7685.

PLYMOUTH—'42; 4 dr. sed. de luxe; low mi.; OPA ord. req. 5742 S. Aberdeen, eve.

PLYM.—Late '38 coach; radio, heater; A-1; good tires; $325. 5956 S. Kedzie.

PLYMOUTH—'41 2 dr. de luxe sed.; radio, htr.; priv. owner. $800 cash. Seeley 6646.

PLYMOUTH—1940, 2 dr. sed.; $645; like new. Store, 2419 Lawrence, Berk. 1968.

PLYMOUTH—'35 4 dr. sed.; excel. cond. and tires. $90. 2947 S. Normal-av., 1st fl.

PLYM.—Late '41 spec. de luxe 4 dr. sed.; radio; htr.; perf. cond.; $945. Rep. 3620.

PLYMOUTH—'39; RADIO, HTR. SELL unpaid bal. 1025 N. Clark. Whi. 8038.

PLYMOUTH—'39 2 door sedan; A1 cond. 8100 Roberts-rd., Oak Lawn. Sum. 886R1.

PLYMOUTH—1935 4 DOOR SEDAN, $165. RAVENSWOOD 3681.

PLYMOUTH—'36 coupe; good running condition. Cheap. 1417 W. Van Buren.

PLYM.—1942 5 pass. club cpe. Rad., htr. Perfect. $1,095. OPA. 5951 S. Kedzie.

PONTIAC—1942 SEDAN: RADIO.
PONTIAC—1941 SEDAN: RADIO.
PONTIAC—1940 SEDAN: RADIO.
PONTIAC—1939 SEDAN: RADIO.
PONTIAC—1937 SEDAN: RADIO.
PONTIAC—1936 SEDAN: RADIO.
8959 S. ASHLAND. OPEN EVENINGS.

PONTIAC—2 door sed., 1940; excellent condition; very good tires. Call orig. owner, Fai. 5100. Rm. 1046, 1 to 2 p. m. Sat.

PONTIAC—'33 2 door sedan; excel. cond. 5 good tires. Radio, heater. $115. Inq. Barber Shop, 1956 S. Kedzie.

PONTIAC—'39 2 dr. "6" sedan; good tires. Cal. 4515. 9453 S. Loomis, Apt. 205.

PONTIAC—1937 4 dr. sedan; perfect; like new tires; radio, heater. Merr. 6819.

PONTIAC—'41, 6 Streamliner 4 dr. sed. Lk. new; rad., htr.; real barg. 3940 Grand

STUDE.—1941 Champion 4 dr. sed. Radio. htr. Very low mileage car. Bargain. MURPHY DODGE DLR., 2650 N. Cicero

STUDEBAKER—'39 sed. President; rad., heater, clock. 5963 Northwest-hiway.

TERRAPLANE—'36 sed.; runs perfect; 5 exc. tires; sac. Shell, 3757 N. Ashland.

USED AUTOMOBILES FOR SALE.

STUDEBAKER
150 CARS TO SELECT FROM.
No outside finance company to deal with. We handle our own deals. It's a SECRET between you and Studebaker.
'42 Studebaker Champ. Sedan, OPA..$950
'41 Olds. | '41 Chevrolets.
'41 Buicks. | '41 Fords.
'41 Pontiacs. | '39 Champ. cpe..$495
'41 Studebakers. | '37 Chev. sed...$105
'41 Plymouths. | '37 Olds. sed....$275
'41 Nash sedans. | '38 Plym. cpe...$295
'40 Cad. 7 pas. sed. | '37 Stude. sed...$145
'40 Pontiac sedan. | '37 Ford sed......$95
'38 Dodge sedan. | '37 Pack. conv. cpe.
'37 Plym. sed..$95 | '35 Olds. sedan..$135
STUDEBAKER
26TH AND MICHIGAN.
CALumet 6492. Closed Sunday & Monday.

WILLYS—'37 ....$195 5 pass.; 5 like new tires; full equip. BRADLEY. 4748 W. CHICAGO-AV.

AUTOMOBILES WANTED.

$ $ $ $ $ $ $ $
TOP DOLLAR
BRADLEY
PAYS
TOP PRICES
FOR
1936 TO 1941
NEEDS CARS FOR DEFENSE WORKERS
OPEN EVES. TO 9. ALL DAY SUN.
IF YOU CAN'T COME IN
WE COME OUT
Mansfield 0016
4748 Chicago-av.
2 DOORS EAST OF CICERO-AV.

WE PAY THE LIMIT
'37s, '38s, '39s, '40s, '41s, '42s
For deliv. to farmers and defense wkrs
Especially Eager to Buy
BUICKS, FORDS, CHEVS., PONTIACS,
[Every other popular make considered.]
Established 53 Years
AND AS A NEW CAR DISTRIBUTOR
WE CAN AND DO PLEDGE:
[1] Our top price first—no bickering.
[2] Highest prices for well cared cars.
[3] No charge for clearing title.
[4] Courtesy and fair dealing.
Lawder Bros.
6900 Vincennes-av.
1 BLOCK WEST OF STATE.

Top Prices
1936 to 1942
Irving Park Pontiac
5010 Irving Park, Pen. 3436

BEVERLY HILLS
BUYS
at your price
OR IT'S
NO DICE
WE COME OUT.
AUTH. FORD-LINCOLN FOR 22 YEARS.
HOEFFEL-GOY, INC.
1703 W. 95TH. BEVERLY 3100.

GO WEST
FOR
HIGHEST PRICES
ALL MAKES—'36 TO '42
CALL US—WE COME OUT.
AUSTIN 4955
4925 W. MADISON

PACKARD
PAYS HIGHEST PRICES
FOR LATE MODEL
PACKARDS
24th & Michigan Cal. 7400

South Siders
TOP CASH FOR YOUR CAR.
'36's, '37's, '38's, '39's, '40's, '41's, '42's.
Will call at your home.
RONNIE MTRS., 7625 STONY ISLAND.
REGENT 0616

A Safe Place to Sell
WE NEED YOUR CAR.
James Levy Buick Co.
2257 S. MICHIGAN-AV.

CALIFORNIA
CAR CO.
Pays the Most
CALL MANS. 3700. 4715 W. MADISON.

CASH! CASH!
CALL US. WE COME OUT.
F-I-T-Z-P-A-T-R-I-C-K
PONTIAC DEALER. BEVERLY 8331.
8959 S. ASHLAND

We'll Buy Your Car
We need Packards, Buicks, Pontiacs, Oldsmobiles, Chevrolets, Plymouths, Fords, etc. Come in and get our price. Open Monday thru Saturday, 9 a. m. to 6 p. m. and Mon. and Thurs. 'til 9 p. m.
PACKARD—EVANSTON, 1735 E. Railroad

PRICES ARE HOT ON THE BIG LOT!
WE BUY OVER THE PHONE.
Call 'Paul, Calumet 2608

HIGHEST CASH PRICES
for old junk, wrecked autos or trucks.
WARSHAWSKY & CO.
World's Largest Auto-Truck Wreckers.
1900-24 S. STATE. CALUMET 6800.

Wanted—1941 Cadillacs
MUST BE IN GOOD COND.
Address C H 207, Tribune

50 CARS
needed at once for defense area.
Highest prices paid.
6051 COTTAGE GROVE. PLAZA 1228.

LATE MODEL BUICK OR CADILLAC. 1441 E. 75TH.

N. SHORE Dealer needs clean cars for country's best price market; no limit to price. Mr. Waling, Greenleaf 0535.

WANTED—Late model Chevrolet or Ford. Cash. Beverly 0368.

CASH for late model used car. Buck. 2814, Apt. 601.

DEFENSE worker wants good run. car—Have all cash. Van Buren 6486.

GOOD '39 '40 '41 used car for personal use. Phone Radcliff 9138.

WANTED—'39 or '40 Plymouth. Have all cash. Call Prospect 5775.

HAVE cash for clean cpe. or sed.—'35-'42. HEMLOCK 6399.

Want dependable car. Call now. Cash. LONGBEACH 7630, APT. 205.

SEE OTHERS FIRST! Then see us—High cash prices. 7717 S. Halsted. Rad. 5858.

FORD, Ply., Chev. club conv. or coupe—1800 Wilmette., Wilmette, Ill. Ph. 5733.

6 CYL. convertible coupe—'40 or '41; excel. condition; have cash. Maywood 7923.

CASH FOR YOUR CARS. MR. STEWART. SEE. 0607.

WANT TO BUY late model or good running car. Have all cash. Nevada 6325.

HAVE cash—Want '40 or '41 car. Price no object if nice. Longbeach 4716.

AUTOMOBILES WANTED.

"Don't Give Your Car Away"
SEE ME LAST
TO
Convince Yourself
WE PAY Highest Prices FOR YOUR AUTOMOBILE
We pay off finance co. and give you equity in cash.
If You Can't Drive in I Will Come Out
Phone Me MR. HENSEN
Dealer Representative
NATIONAL 0800
2550 N.Cicero
OPEN EVES. TILL 9.

I'LL PAY Your Price!
For A Well Kept Car
PHONE ME AT
GRACELAND 2810
F-E-L-Z, 23 years at
1132 Diversey-blvd.

Convertible Coupes Wanted
'37-'42—PRICE NO OBJECT
MUST HAVE AT ONCE
5718 Broadway, Lon. 4500
OPEN ALL DAY SUNDAY.

Highest Prices in America
Paid for 1941 and 1942
Cadillacs, Buicks, Olds, Chryslers, Pontiacs
W-A-L-T-O-N
2229 S. Michigan. Cal. 7600

TO STAY IN BUSINESS
WILL PAY
HIGHEST CASH PRICES.
BRING CAR AND TITLE.
GET CASH
Petersen Chev. Vic. 6500
2401 S. MICHIGAN-AV.

CITY
REPRESENTATIVE
will pay HIGHEST prices for 1937 to 1942 cars. All makes and models. Get my price first. Will come out and pay SPOT CASH! Five minute service. Owe a balance? We will pay it off and give you the difference in cash.
Mr. France—Calumet 7030
1718 S. STATE-ST.

P. L. Johnston
Wants 100 Cars
Any Make, Model
SHELL STATION
3757 N. ASHLAND. GRA. 5460.

TOP PRICE
For any make or model
JAMES F. GOODWIN
LONGBEACH 1300
5725 BROADWAY

We Pay Highest Prices
FOR YOUR USED CAR.
GORDON BUICK
6637 S. WESTERN
PROSPECT 0500.

1922-1942
Old, New, Junked, Wrecked
CARS AND TRUCKS WANTED.
BEST PRICES. WE CALL ANYWHERE.
MARTIN AUTO PARTS
2038 SOUTHPORT-AV. DIV. 2772.

Clean Cars Wanted
Call Mr. Lyons
Estebrook 2226
CROSSTOWN MOTORS, 4655 WASH.-BL.

HIGHEST PRICES!!
FOR YOUR CAR.
ANY CONDITION—'36-'41.
SPOT CASH.
WILL COME OUT.
661 E. 71ST. TRI. 9177.

Any Make—'37 to '42
JUNIPER 1670

High Cash for Your Buick
FRANK LYNCH BUICK
5330 Irving Pk. Mul. 1800

WEST SIDE DEALER
has immediate need for used cars. BUYERS WAITING. WE PAY TOPS. AUTO BROKERS ACCEPTANCE CO. 1647 S. Pulaski-rd. Crawford 1647.

PONTIACS WANTED
BITTERSWEET 7120

Chevrolets and Pontiacs
Mr. Vinson, Buc. 1333

WOULD like to buy late model car—Prefer '38 to '42. CASH. 6115 N. Clark-st. Sheldrake 0431.

'41 CADILLAC—Conv. or '41 Chrysler New Yorker. 1113 S. Oakley-blvd. See. 9548.

WANT good used cars from owners—Will pay highest prices. University 3717.

PAY cash for 1941 Chevrolet sedan Price not important. Longbeach 4716.

WANTED TO BUY—Any make or model. DODGE-PLYMOUTH. 3238 Jackson.

FORD, CHEV., PLYM., HUDS.—'35 to '42. L. Dabe, 6827 N. Clark. Rog. Pk. 8448.

WANTED—Good used car; will pay a high cash price. Fairfax 8906.

WANT GOOD USED CARS DIRECT FROM OWNERS. CASH. GRACELAND 5460.

WOULD like to buy good running car from owner; have cash. Aus. 3321, 'til 3:30.

BUYER will pay cash for '36 to '39 cars. Longbeach 1133, Room 518.

HIGHEST cash prices paid for wrecked, junked cars and trucks. Armitage 3500.

BUYER will pay cash for late model car. Jacobson, Longbeach 1133, Room 518.

WILL buy best 1941 Olds. or Pontiac available. Have all cash. Forest 5229.

HAVE CASH—Want late model car from owner. Phone today. Wentworth 1856.

WANTED—USED HEARSE; SUITABLE FOR PICK-UP. PULLMAN 9661.

AUTOMOBILES WANTED.

WE PAY THE LIMIT
'37s, '38s, '39s, '40s, '41s, '42s
For deliv. to farmers and defense wkrs.
Especially Eager to Buy
BUICKS, FORDS, CHEVS., PONTIACS,
[Every other popular make considered.]
Established 53 Years
AND AS A NEW CAR DISTRIBUTOR
WE CAN AND DO PLEDGE:
[1] Our top price first—no bickering.
[2] Highest prices for well cared cars.
[3] No charge for clearing title.
[4] Courtesy and fair dealing.
Lawder Bros.
6900 Vincennes-av.
1 BLOCK WEST OF STATE.

WEST SIDERS
Highest Prices Offered
for Late Model Clean Cars
BRING TITLE. RECEIVE CASH.
HILL MOTOR—PACKARD,
640 MADISON-ST., OAK PARK.
CALL FOR MR. SHEPHERD. Aus. 2100.

MOTOR TRUCKS.

For Sale.

1939 FORD—C. O. F. Tractor, 2 spd. axle.
'36-'41 FORD DUMPS.
'36 DIAMOND T ¾ TON PANEL.
'38 WILLYS C. O. E. PANEL.
'35, '36, '37 INT. ¾ TON STAKES.
'35 TO '39 FORD 1½ TON C. AND C.
50 others, all makes and models.
Nelsen-Hirschberg Ford, 5133 Irving Pk.

TELEPHONE trucks — Complete power winch equipment; suitable for pole erecting and heavy load lifting; completely rebuilt, almost new tires; ideal for electrical and construction contractors. Thomas, 4921 S. Racine. Bou. 6700.

Selling and Buying
Trucks, Tractors, Trailers
Cars. 4545 Madison. Mansfield 7772.

TWO AB six cylinder Mack trucks—Chain drive dumps, in A1 condition. One with a new Waukesha motor. Completely overhauled and repainted. Call at 3226 West State-street, Rockford, Ill.

20—½ TON PANELS
1937 to 1942 CHEVROLET TRUCKS
BRAUD, 6647 S. Western

FOR sale—1941 Chevrolet Panel Truck, ¾ ton special; 5 excellent tires; $850. Aurora Farm Products, Downers Grove, Ill. Tel. 310.

1942 K. S. 5 International tractor, fully equipped, and ready to work. 1940 Bartlett 22 ft. reefer trailer; like new. 4545 Madison. Mansfield 7772.

4 NELSON-Le Moon 6 wheel dumps, 4 Autocar 3½ ton dumps, 2 Mack A. C. 3½ ton dumps. L. M. Keller, Euc. 8691.

DODGE—'39 panel, in excellent mechanical condition; good body; 4 fine tires. GLENN E. HOLMES. 30 W. LAKE.

FORD—1937, 6 wheeler; A-1 condition; Westinghouse air brakes; with Woods dump body. Kucala, 6101 S. Damen.

CHEVROLET DUMP TRUCK—1½ ton; low mileage; late 1940; seven wheels. 6449 Yale-av. Nar. 7333.

TRACTOR AND LARGE PANEL TRUCKS. 7615 Stony Island.

FORD—'37 6 wheeler; compl. overhauled; new motor; exc. cond. Radc. 9090, eves.

1937 INTERNATIONAL—¾ ton, panel body. Gd. cond. Apply 1459 S. Morgan.

CHEVROLET—Fuel oil truck; fully equip.; tires like new; A-1 cond. Bel. 6874.

'34 INTERNAT.—Ton and ½ stake body; 136 in. wheel base; exc. cond. Lac. 0419.

DODGE truck—1941; 1 ton heavy duty panel; will sacrifice. 1808 S. State.

2 DUMP trucks for sale—A-1 condition. 14742 Perry-av., Harvey, Ill.

MOTOR TRUCK—Diamond T; A-1 condition. 820 N. Damen.

Wanted.

WE PAY THE LIMIT
for 1920-1942 trucks, tractors, trailers, cars. Any cond. We come out. Mr. Corning 2100 S. Western-av. Seeley 7551.

HIGHEST CASH PRICES PAID for TRUCKS WE COME OUT. CALL AVENUE 7070. Nelsen-Hirschberg Ford, 5133 Irving Park.

INTERNATIONAL, Chev. or Dodge stake body—1940 or '41; will pay cash. Oak Lawn 230. Mr. A. Eichler.

WANT 2-2½ ton panel body truck—Superior Electrical Ind., 2614 W. North.

HIGHEST PRICES — BRING TITLE. Perfect Mtrs., 1230 S. Ashland. Can. 9767.

SPOT cash for used trucks; any make or condition. Call today. Victory 2476.

TRAILERS—PASSENGER AND UTILITY.

For Sale.

'40 SCHULTE—24 ft.; unusual living arrangement gives extra space; carpeted throughout; ceiling specially finished with ivory leatherette; electric brakes; good rubber; exterior completely refinished; excellent private location with running water in trailer, etc. Convenient to Buick and all west side plants. Owner going into service; best offer; Sat., Sun., after 6 week days. 2446 River-road, River Grove, Ill.

REPAIRS-SERVICE—Complete reconditioning either at factory or your parking space. Phone or write for estimates. Will buy used trailers. Rebuilt trailers for sale; easy terms. Central Trailer Service, 2840 N. Halsted. Buck. 6111.

WIDE selection of many makes and models. Terms to suit. Phone Victory 0909.
ROSS, 2309 S. Michigan

NEW Liberty, Lighthouse, others—Heated floors; with tires; used bargs.; payments to suit; big stock. We finance. Donn Tr. Sales, 7424 Stony Isl.-av. Dor. 5000.

CONTINENTAL, Vagabond, NEW MOON—50 used. Terms. Also will buy. Huyck and Crist, 6430 Stony Island. But. 2900.

ROYCRAFT 1942 TANDEM—27 ft. Like new; brakes; new tires; terms, trade. 9321 Cottage Grove. Rad. 0212.

NEW, used factory built—$275 up. Hawkins, 107th-Indianapolis. Rt. 12-20-41.

NEW-used hse. trailers—$150 up. Easy terms. 9321 Cottage Grove. Rad. 0212.

2 WHEEL util. trailer—Almost new tires. Reas. 3339 N. Hoyne, basement apt.

ALMA—Howard-Zimmer; new, used; terms. 7405 Stony Island. Plaza 7713.

PRIV. party has 23 ft. Red Arrow trailer—Late model. Blue Island 407-W.

Wanted.

MORE CASH FOR YOUR HSE. TRAILER
Call us first. Phone Victory 0909.
ROSS, 2309 S. Michigan

WANTED—TRAILERS FOR IMMEDIATE cash. 23 ft. long or over. Will call. 1546 E. 74TH-PL. DOR. 5001.

TOP CASH PAID—We need house trailers. 9321 Cottage Grove. Radcliffe 0212.

WANTED—Trailers for defense workers. 7405 STONY ISLAND. PLAZA 7713.

MOTORCYCLES AND BICYCLES.

AMERICA'S LARGEST
distributors for recond., like-new bicycles.
No priorities required
Cycle Transport Co., 1241 S. Michigan.

HARLEY-Davidson—V. L. D.-74; perf. cond. New battery, buddy seat, etc.; sac., $275 cash immed. 405 Blackhawk, Apt. 4-F.

MOTO-SCOOT—Late model, same as new; has auto service attachments; price $125. Dorchester 7386.

FOR sale—2 motorcycles, '38, '40, Harley Davidson; perf. cond. 1753 N. Cicero.

HARLEY-DAVIDSON—'35 de luxe; fully equip.; gd. cond. Franklin Pk. 90-M, eves.

WANTED—2 good motorcycles for spot cash. Gas sta. 2155 S. Ashland. Can. 9143.

MIDGET auto—50 miles per gal.; exc. cond. 1113 S. Oakley-blvd. See. 9548.

NEW and used bicycles and scooters. Nelsen-Hirschberg, 5133 Irving Park.

BICYCLES, tires, tubes, supplies—Whlse., retail. Century Cycle, 3447 Lawrence-av.

AUTO REPAIRING, ACCESSORIES.

DRIVE A 1942 CAR WHILE
your car is being repaired; $2 daily.
TAKE 18 MONTHS TO PAY
WRITEN GUAR. NOTHING DOWN.
DAWES, 2309 S. Michigan
All phones Vic. 0909 Day-night towing.

'43 LIC. and comp. repairs—1 yr. guar. No cash or title needed; driv. our car free. 20 years' exp. Open eve.-Sun. LAK. 1907.
3612 N. WESTERN

I BEAM wheel balancer—Comp. with several hundred weights. 1 Wee-Gee Board for sale. Grovehill 2936.

AUTOMOBILE LOANS.

CASH IN 10 MINUTES
LOANS ON AUTOS OR TRUCKS.
LOANS ON YOUR OWN SIGNATURE.
FURNITURE BUSINESS, MACHINERY
WINTER-HIRSCH
1842 S. Michigan-av Cal 4290

AUTO TIRES.

COMP. stock grade 3 used tires—All sizes. wholesale-retail-vulcanizing. 1 day serv. Ability Tire Co., 2802 W. Chicago-av.

QUALITY Recapping and Vulcanizing—New, used, and recapped tires on hand. Vahey Tire Co., 6367 Milwaukee-av. New. 2689.

USED and recap tires on grade 3 orders. Liberty, 2558 So. Park-av. Vic. 1696.

PRE-WAR U. S. Royal De Luxe Grade 1. Serlin Tire Co., 1400 S. Michigan.

MOTOR BUSES.

FOR SALE—1941 DODGE BUS, 30 Pass. 1936 Chev. BUS, 20 Pass. Good condition. Address H M 35, Tribune.

HOME FURNISHINGS AND FURNITURE.

(See Also Household Appliances.)

General.

Johnson Furn. Co.
BUY NOW AND SAVE
Furn. Mart Factory
SAMPLES
TO BE CLOSED OUT
AT OUR 2 SHOWROOMS
SAVINGS TO 60%
Open Daily Till 9 P. M.
DEALERS INVITED. NOTE PRICES.
7-8-9 pc. DINING RM. SETS.$49 to $189
5 pc. DINETTE SETS..........$8 to $49
3-4-7 pc. BEDRM. SETS.....$39 to $195
DAVENPORTS ....$39 to $115
STUDIO COUCHES.............UP to $59
OCCAS. AND LOUNGE CHRS..$5 to $49
SPRINGS, MATTRESSES........$9 to $89
ODD DRESSERS, CHESTS, BEDS, VANITIES, TABLES, MIRRORS, SACRIFICED.
9x12 RUGS, ALL STYLES......$9 to $89
2 SHOWROOMS
203 E. OHIO-ST.
Terms Delaware 9020
4750 WASH'GTON
At Cicero Columbus 9609

G-I-G-A-N-T-I-C MONEY SAVING SALE
EASY, CONVENIENT CREDIT TERMS.
Repossessed parlor sets.....As low as $25
Sample parlor sets..........As low as $35
3 piece bedroom sets........As low as $29
Kitchen sets, all kinds......As low as $18
Sofa beds ....As low as $25
Rugs, all sizes.............As low as $19
Sample dining room sets....As low as $20
3 ROOM OUTFIT, slightly used.....$129
3 ROOM OUTFIT, sample group...$169
NELSON BROS. OUTLETS
North: 4840 Broadway
South: 6910 Cottage Grove
Op. Tues., Thur., Sat. to 10 p.m., Sun. 5.

Chicago's Rug Mart
C-L-O-S-I-N-G O-U-T
850 unclaimed 4x6, 9x12, 11x16—$4-$55.
685 samples, 6x9, 9x12 to 12x16—$6-$79
1,540 yards broadloom—Save up to 60%.
1,780 yards floor runners, 50c yard up.
Am. Pneumatic Carpet Clrs.
North Side store: 3308-12 W. North.
South Side store: 7439-41 Cottage Grove.
Main plant: 3918-28 Armitage.
Open Tues., Thur., Sat. eves. Easy terms.

SPECIAL NOTICE
We are looking for a DEPENDABLE PARTY to take over the balance due on 3 rooms of beautiful repossessed furniture, practically NEW all for $128. This includes 3 pc. bedrm. set, 2 pc. parlor set, 5 pc. dinette set, table, lamps and even dishes. Will separate or we will sell entire outfit for as low as $2 weekly. See or call Mr Mills, credit manager. Open Thur. and Sat. to 9 p. m. daily to 5 p. m. CANAL 3667. OPEN SUNDAY. WAREHOUSE OUTLET, 1232 S. Halsted.

WANTED—Reliable Party
TO TAKE OVER FOR BALANCE DUE. Beautiful 3 rooms of furniture. Like new. Parlor set, Bedroom set, Din. set, Rugs, Lamps, Tables, Pictures, Mirrors, Dishes, Silverware, etc. All for $138. Cash or terms $2 weekly. Free delivery. Open to 9 p. m. Sunday to 5 p. m. [NO FINANCE CO. TO DEAL WITH.] IRVING FURNITURE OUTLET.
7839 S. HALSTED

OUT OF STORAGE
3 Rm. Outfit, like new, $118
Parlor suite, bedroom suite, dining set, rugs, lamps, tables, mirrors, dishes, etc. Will separate. Terms. $2 a week.
GROVE STORAGE
4301-13 COTTAGE GROVE. Oak. 7200.
Open eves. to 9. Sun. to 5—Free delivery.

IMPORTANT NOTICE—Will sell to responsible party complete 3 rooms of modern beautiful furniture; ONE MONTH OLD, bedroom, living room, dinette, table, rugs, mirrors, lamps, pictures, etc. Originally worth $480. NOW $127; terms. Open evenings. Free delivery.
MEYER'S WAREHOUSE.
455 W. 63D-ST.

MUST BE SOLD AT ONCE
3 rm. outfit; repos.; full guar.; positively like new; will transfer account to reliable party in small mo. payments; consisting of living rm., bedrm., dinette, tables, rugs, lamps, mirror, compl., $125. Free delivery. Ask for MR. CLINTON, Credit Mgr., 1553 W. Chicago-av. Monroe 6351. Open Thur.-Sat. eves. to 9:30 p. m.

MUST BE SOLD AT ONCE.
3 complete rooms beautiful, new, modern furniture — BALANCE DUE, $149. Parlor, bedroom, and dinette sets, lamps, mirrors, rugs, tables, pictures, etc. Your terms. Free delivery. Open eves., Sun. MEYER'S FURNITURE WAREHOUSE.
4153 W. ROOSEVELT-RD.

TO be sold at once for UNPAID BALANCE—3 rooms of beautiful furniture; original cost $500; never used; will separate; terms to responsible party. Real bargain. HOLLANDER WAREHOUSE CO., 2420 N. MILWAUKEE-AV. Open daily to 9 p. m., Sunday to 5.

VERSCHOORE'S—4040 N. KEDZIE. New furn., rugs, parl., bed., din. set; tms. Open Tue., Th., Sat. 9 p. m., Sun. 12-5.

9x12 GEN. Oriental rug—Was $375; sac $45. WALLACE, 228 N. CICERO-AV.

Central.

LINOLEUM CARPETS—Inlaid, 69-89c yd. Used battleship carpet, 75c; Congol. 29c. ¾ in. inlaid r. r. salvage, 95c sq. yd. 1547 Roosevelt. Tu.-Th.-Sat.eve.Can.1553.

LINOLEUM-CARPET, inlaid 98c yd.; other lino., 39c yd. Expert installations. Broadloom, $3.49 yd.; 9x12, $29.00. Vic. 2894. 2940 Wentworth. 3251 N. Ashland.

LINOLEUM laid free—Inld., 89c sq. yd.; 12 sq. yd. min. Open Thurs., Sat. eves. Marsh, 4812 N. Western. Ard. 4100.

South Side.

ORDERED SOLD
We want a responsible party to take over balance due on 3 rooms of gorgeous repossessed furniture, like new, for only $125. Includes 3 pc. bedroom set, 2 pc. parlor set, dinette set, tables, rugs, lamps, pull-up chair, dishes, etc. Will sell complete on easy terms or will separate; free delivery. See or phone MR. BROOKS, credit manager. Phone Eng. 2952. Open Thursday and Saturday eves. till 9:30. 6125 S. HALSTED.

STORAGE—SAMPLE
FURNITURE BARGAINS.
Liv. rm., bedrm., din. rm. sets. $29-69
3 room outfits, $169.50.
Open Sun. 10-5; Tue., Thur., Sat. till 10
CITIZEN'S FURN. & STORAGE
6231 COTTAGE GROVE.

RUG PRICES CUT 35%
550 new 9x12, $28; brdlm., $3 sq. yd. up; 985 unclaim. new 6x9 to 12x18..$3-$69 75 orientals, 950 yds. carpets..85c-$2.35 CHECKER Cleaners Whse., 1301 W. 63d.

REAL OPPORTUNITY.
Former wholesaler. Now selling direct. Hi-grade furniture and rugs. Real buys. Henry M. Goodman, 525 W. 76th-street. Visit Our Used Furniture Dept.

9X12 GULLISTAN new rug with pad, $155; 6x9 Gullistan with pad, $75; dining rm. table, 6 chs., Philco console radio, elec. iron, waffle iron. Pla. 0805.

9 PIECE solid wal. renaissance din. set. Orig. cost $2,000, $350; twin bdrm. sets. Schwartz Bros. Stor., 7012 Stony Island.

ALL wool carpets in all widths; pattern plain. Used samples and remnants. Royalton Rug, 4727 Cottage Grove.

100 RUGS—$15 to $25; parlor set, $39; bdrm. set, $44; compl. 3 rm. outfit, $175 RAPP STORAGE, 5746 S. ASHLAND.

WILL sell complete furnishings of 4 rm. apt. Apt. available to resp. tenant. Wab. 4811, ext. 59 days—eves. Plaza 7245.

BEAU. furn. 5 rms.—Used 3 mos.; par., din., 2 bd. sets, rugs; sep. Dealer. Fai. 1148

REAL BARGAINS in furniture and rugs—Easy terms. IRVING, 7839 S. HALSTED.

RADIO and small 8x10 and 9x10 rugs-runners; men's bike; ironer. 7947 Essex.

PHILCO console radio, excellent condition; also electric fan; reasonable. Dor. 7386.

9 PC. din. rm. set, $75; tw. bed set, sprgs. and matt., $75. 4740 Greenwood. A.Moran.

ALL KINDS of used furniture, stoves, rugs, etc. Week days only. 6730-42 Cottage Gr.

BEDROOM set—5 pce., tw. beds; Walnut fin. Call Sun., Mon. 8-12 a. m. Dor. 7828.

North Side.

4 Complete Rooms, $119
Parlor suite, bedrm. suite, din. set, rugs, lamps, tables, mirrors, dishes, etc. Terms. Interstate Furn. Co., 3015 Lincoln-av.

WESTERN Furniture Co., 4646 N. Western—3 rm. hi-gr. sample furn., $169 up; 9x12 to 12x15 rugs, wool Wilton, ½ pr. Open daily to 9:30 exc. Wed., Sun. 12-5.

MATTRESS — Custom made innerspring plus box spring on legs, 4½ by 6 ft.; $40; excellent condition. Lincoln 5555

9 PC. DUNCAN Phyfe dining rm. set—Like new, $275; original cost $450. A.B.C. STORAGE, 3920 N. LINCOLN.

SAC. 6 rms. furn.—Liv., din., 3 bed sets, rugs; 2 mos. old, sep. Dealer. Lon. 2540

10 VAN loads fine used furn.—Cheap; tms. Tues., Thur., Sat. till 9. 2557 N. Clark.

MUST sacrifice at once! Furn., china, bedding, antiques. 4646 N. Wolcott.

REPOS. 3 rms.—Like new, $99; tms. Eves. till 10. ADVANCE Whse., 4342 Broadway.

ENTIRE FURNITURE 7 RM. APT. Edge. 8877. 919 Lakeside-pl.

2 ALMOST new 9x12 rugs. Call Sat. and Sun. Sunnyside 2509.

HOME FURNISHINGS AND FURNITURE.

North Side.

MUST SELL AT ONCE
3 rooms of repossessed furniture including 2 piece parlor set, 3 piece bedroom set, rug, 5 piece dinette set, 2 lamps, 3 tables, mirror. COMPLETE FOR $128. Free delivery. CASH OR TERMS
ASK FOR MR. CLARK, CREDIT MAN at Good Housekeeping Shops, 3047 Lincoln. Op. Thurs. and Sat. till 9:30 p. m

MUST SELL AT ONCE
Handsome high grade furnishings of 8 rm. house. Beautiful French living rm. pieces; handsome dining and bedroom sets; rugs, dishes, lamps, fine bric-a-brac. Dresden and Sevres pedestal porch furn. and radio. 1422 Touhy. Bri. 3556.

MAPLE FURNITURE at bargain prices—Living room suites as low as $49. Bedroom suites at $59. Dinettes at $24.75 Shop at our store nearest to you. WALLEN FINE FURNITURE CO. 3300 N. Clark-st. and 3212 N. Central.

DAVENPORT, 2 Dunbar firesd. chairs, Mallen Cogswell chair, Windsor chair, 10x15 Persian rug, coffee table, mah. liv. rm. desk with chair, pictures, brkfst. rm. set, 1 bridge lamp, pair flr. lamps. Lon. 8392.

REMER STORAGE SALE—EASY TERMS. PARLOR, BDRM., DIN. FURN., $39 UP. 9x12 RUGS, $15; WILTON RUGS, $59 WOOL WIL. BROADLMS., $4.50 SQ. YD. 5822 N. WESTERN—DAILY 6; 3 EVE. 9.

Northwest Side.

COMPLETE 5 rm. furniture includ. misc. articles. See Sun., 8610 Kimball, Skokie.

West Side.

USED RUGS—All sizes; $3 to $25. LION, 5931 W. Chicago. Op. Tu., Th., Sat. eve.

DINING rm. set—Radio, secretary, tables, vanity, drapes. Oseas. Van 1150.

Venetian Blinds.

SAVE STOREKEEPER'S PROFITS ON FINEST CUSTOM MADE BLINDS. FREE ESTIMATES. CHESAPEAKE 2312.

HOME FURNISHINGS WANTED.

Highest prices paid for used carpeting, orientals, 9x12 rugs or larger.
Amer. Pneumatic Rug Co.
Albany 0171

Highest prices paid for used carpeting, orientals, 9x12 rugs or larger.
Amer. Pneumatic Rug Co.
Albany 0171

CALL KEDZIE 1300
Good cash prices for used furn., rugs, sew. mach., grand or midget pianos, etc.

CASH IMMEDIATELY
Highest Prices—Furniture and Rugs. Prompt Service—Phone STEWART 3755.

ROCKWELL 6606.
We'll pay your price for all kinds of furniture. One piece or a compl. home.

L-A-W-N-D-A-L-E 4422
Call us before you sell ANYTHING from your home for best cash prices.

JUST STARTING BUSINESS — Will buy whole flats, odd pieces of furniture, rugs, stoves, etc. CALL ATLANTIC 2636.

LAWNDALE 0305 pays your price for used furniture; complete furnishings or odd pieces. NEVADA 3255 after 6 p. m.

SUNNYSIDE 6000—DELAWARE 1622. Imm. cash for furn., piano, linen, oriental, dom. rugs, sewing mach., stoves, etc.

WILLIAMS, BARKER & SEVERN CO., EST. 1879, 229 S. WABASH. HAR. 3777

PARTY needs period furn.—Silv., gr. piano, art obj.; orientals; bric-a-brac. Lon. 7258

WILL pay spot cash for any furniture you have. Call Canal 8875.

NEVADA, 8787—We pay your price. Need furn., rugs at once. After 6, Nevada 0011.

NEED AT ONCE—2, 3, or 4 rooms of good furniture; will pay cash. Lakeview 1683.

NORTH SIDERS—Furniture, Rugs, Grand Pianos bought, sold, exchgd. Div. 3266.

TOP price for period furn., orientals, bric-abrac. Michel Kay, Lon. 6774.

PARTY needs entire furn. for 10 r. home Will pay good cash prices. Lon. 7459.

FURNITURE, rugs, refrigerator wanted—Private. Bev. 8587.

FURNISHING apts.—Will pay best prices for good furn., rugs. Mid. 2818.

HOUSEHOLD APPLIANCES.

General.

PAY cash for Frigidaires, table top stoves, washing mach. Haymarket 3020. Op. Sun

PHILCO con. 8, walnut; furn. set and pcs. odd misc. Tms. cons. Ard. 7969, eves.

QUAKER oil burner—Used slightly. Canal 3895. Can be seen any time.

Electric Refrigerators.

FROZEN FOOD CABINETS
All sizes; new released without priorities. Michigan 8530.
Mr. Lambeth, A. M.

NEW Electric "Slide-Top" Refrigerators—For household use; 5 year protection. BERCHTOLD'S, 4912 MADISON-ST.

WANTED—Refrig., 6 cu. ft., 1940 or later model. Fairfax 4238.

5 CUBIC Kelvinator Refrig.—Also Naxon washer. 6248 Newport-av., 1st floor.

COLDSPOT refrig.—6 cu. ft., porc. in and outside; $125. F. Spry, 1421 W. 49th-st.

COLDSPOT—6¼ ft.; exc. cond., $100. Also Singer sewing mach. 211 E. 26th-st., 2d.

WANTED to buy—Late model refrigerator, table top gas range, washer. Beverly 9644.

Electric Ranges.

FOR sale—Hot Point Elec. Range; like new; $175. Saginaw 0497.

CAMERAS AND OPTICAL GOODS.

CAMERA for sale—Leica, Standard, F:3.5 lens, separate range finder, 3 filters, sun shade, Abbey flash gun, carrying case, Enlarger, takes film 35 mm. to 2¼" No lens. Lens from Leica fits. Complete Outfit, $140; or will sell enlarger separate for $25. ADDRESS H M 12, TRIBUNE.

BASS PAYS MOST CASH
for any projector, camera, or lens. Call, write or phone State 7410. BASS CAMERA CO., 179 W. MADISON.

CASH FOR YOUR CAMERA—EQUIPMENT. We buy-trade. Op. Tu., Th., Sat., 9; Sun. 5. Bolotin Camera, 729 Roosevelt. Can. 2112.

3 MICROSCOPES—B. & L., $35; Reichert, $65; Spencer, $125. Phone Sup. 8595, 9-5.

SPOT CASH FOR YOUR CAMERA. CHICAGO CAMERA CO., 2324 S. Michigan

WANTED—Research microscope, binocular type pref. Address D E 296, Tribune.

HORSES, HARNESS, AND WAGONS.

BEAU. walk., trot. gelding; Kalarama Beau Reg. No. 18285; 4 yr. old; saddle; 4 rein bridle and blanket; priv. owned; must sell. See Mr. Courvil, Greentree Stable 4701 Cumberland-rd. Norwood Park.

8 SPOTTED, 2 Palaminos, 10 flame colored horses, 10 good western saddles, 10 good English saddles. Park Ridge stables, Touhy-av. and Dee-road. Ph. Park Ridge 1092.

12 HEAD good Spots; west. broke; 6 Bays, Blacks, also west. broke; 2 west. sad.; bridles; 2 Eng. sad. River Grove 588.

FOR sale—Twelve [12] head saddle horses, also ponies. Harry Casey, Forrest, Ill. Phone 50.

TALLYHO—15 pass.; blt. by C. P. Kimball, C. Zepp, 2950 Lawrence-av. Jun. 8310.

5 YR. old colt—5 gaited; blue steel gray; 15 hands high. 5311 Cottage Grove.

AUTOS, TRUCKS TO RENT.

UP TO DATE PASSENGER CARS, TRUCKS—Chevrolets, G. M. C.'s, 1-1½ ton panels, stakes; low rates by hr., day, wk., or yr. HERTZ DRIVEURSELF. DEL. 7272.

RENT A TRUCK by hour, day, week, year—½ to 2 ton with panel, stake body; with-out driver; low rates. Harrison 4806.

10 LATE model trucks with drivers for hire in local service on hourly, weekly, or yearly basis. Phone Sup. 4020.

TRUCK to hire by day or week—With driver; 1940 dump truck. Ken. 2354.

1940-1941 TRUCKS and driver for hire—Would like steady work. Div. 3521.

DANCING SCHOOLS.

50c—BEGINNERS' CLASSES—50c. Mon., Tues., Wed., Thurs., Sat., Sun. eves. at 8. Pri. lessons any time, $1.50. Teresa Dolan, 1208 E. 63d-st. Hyde Park 3080.

SPECIALIZE IN BEGINNERS. Lea's Studios, 1041 E. 63d. Hyde Park 1113. 1661 E. 79th-st. South Shore 5171.

WE TEACH yng. and old to relax, dance Private, $1.25; Class Mon., 8 p. m., 50c H. Anderson, 155 N. Clark. 738 Sheridan

3361 MADISON—Waltz, fox tr., rhum., etc. $1 priv. les.; 7, $5. No. ap. nec Alvina's

LEARN TO DANCE CORRECTLY—$1 les. Sunny Carroll, 4751 N. Western. Lon. 4975

CLOTHING, FURS, ETC.

HURRY, MEN—SAVE $ $ $ $
150 Men's new sample suits.......$17.50
10 Uncalled for ladies' fur coats. Save ½.
Open eves. till 9. Sunday till 1 p. m.
ABBOTT'S CLOTHING CO.
4086 BROADWAY, COR. Belle Plaine.

HIGHEST CASH PRICES PAID FOR MEN'S used CLOTHING, ladies' FURS. Always op. 4545 Sheridan-rd. Ph. EDG. 7630. Will call

HIGHEST CASH PRICES paid for old fur coats at 28 E. Jackson-blvd., 3d flr.

WILL pay more for men's clothing—Will call or bring. 1048 N. Wells. Mich. 7783

LEGAL NOTICES.

TO THE STOCKHOLDERS OF THE OSCAR C. RIXSON CO.: The annual meeting of the stockholders of THE OSCAR C. RIXSON COMPANY will be held Thursday, July 15, 1943, at 2:00 P. M., at the office of the Company, 4450 Carroll Ave., Chicago, Ill.
THE OSCAR C. RIXSON COMPANY.
A. H. Schleicher, Secy.

COLLECTIONS.

Collections Everywhere
NO COLLECTION NO CHARGE.
UNITED MERCANTILE SERVICE.
Rm. 610, 140 N. Dearborn. Sta. 4181.

BUSINESS OPPORTUNITIES.

Businesses for Sale.

BARBER SHOP—2 CHAIRS AND FIXTURES. ESTABLISHED TRADE. SUBURBAN AREA. HILLSIDE 7247.

BARBER Shop—2 chair; gd. loc.; sell or rent. 947 N. Noble-st. Afternoon.

BARBER and beauty shop—Also fixtures; new, used. PAIDAR CO., 1120 N. Wells.

BARBER SHOP IN EVANSTON. ACCOUNT ILLNESS. GREENLEAF 1983.

BARBECUE—Due illness; good business; reas. Liv. rm. 8335 Irving Pk. Lac. 0458.

BEAUTY shop—Due to nervous breakdown, am forced to sell my well established shop located in theater building. Pr. $600. Keystone 5309. Miss Mitchell.

BEAUTY shop—In hotel So. Shore dist.; new equip.; smart, mod. Rad. 8440. App.

BOWLING Alley—12 new alleys, fully equipped. A. B. C. sanction. Immediate possession. Excellent suburban location. Address D E 360, Tribune.

CANDY, cigars, ice crm., school supp.—$45 rt.; htd.; sacrif. Ross Co., 663 N. State.

CHEMICAL, oil and solvents company [industrial]; well estab., doing an ever increasing business. Ideally suited for present and post-war conditions. Has an unlimited field and an excellent income. Drafted but will have time to teach buyer. Price $10,000 cash. Address C G 440, Tribune.

CIGAR STORE—Old established business; transfer corner; selling because of draft. Call Saturday and Sunday. Nevada 10248. 3203½ Madison.

CURTAIN cleaners—Wholesale-retail business; dry cleaning outlet; volume $8,000. 1351 W. Cornelia.

DAIRY—Small; located 60 mi. southwest of Chicago. Pasteurized and homogenized milk. All equipment prac. new. Well equipt. Address D E 176, Tribune.

DAIRY store—Living quarters. Doing exc. business. 1509 W. Devon. Bri. 8626.

DRUG store—Profitable; in heart of industrial region of Indiana, 18 mi. from Chicago loop. Complete stock. Low rental. Reason, ill health. ADDRESS C M 103, TRIBUNE.

FOOD shop—Must sell best paying store on north side. Drafted. 2709 Devon.

GAS station—Choice W. Side loc.; 1 stop Sup. Ser.; lge. repair space; pump; over 25,000 gals.; subs. party can have on gal. basis. Address D E 473, Tribune.

GIFT shop—Gd. locat. Rent $15. Lge. liv. qtrs. $800. Greeting cards, gifts, statuary, religious goods, etc. Hum. 2915.

GROCERY and delicatessen—Established 15 years. Living rooms. Very reasonable. 3708 N. Ashland.

GROCERY-market—Good opport. for cple.; sacr. acct. ill. Triangle 1997.

GROCERY, meat market—Well est.; liv. qts. Will sell below cost. 3100 W. 44th.

HAND laundry—Excellent location. $115 weekly average. Big opportunity for right person. Merrimac 8440.

HOTEL—23 rooms 14 with private bath. In Southern Indiana town. Address L. A. MEECH, CORYDON, INDIANA.

HTL. in loop—7¼ yr. lse.; nets $700. Req. $7,000. De Woskin & Co., 105 W. Madison.

HOTEL—36 rm., 3 baths, 3 showers; stoker. Cheap rent. Reas. Delaware 2528.

HOTEL—42 rms. Rent $75 mo. Heat free. Reas. for quick sale. Canal 9354.

KITCHENETTE leasehold—Forty furnished apts. Modern. Long lease. Good location. Address J 585, Tribune.

LADIES' Ready-to-Wear—In town of 9,500. Northern Illinois. Stock is new. Reason for selling—imminent military service. ADDRESS C F 249, TRIBUNE.

LUNCHROOM—Candy, ice cream, cigars, cigarettes, notions, 4 livrms., stm. ht. Rent $40. Gd. business. 2022 BELMONT.

LUNCHRM. and house—$15,000 complete. 1726 W. Hubbard. Haymarket 9114.

NEWS stand—Illness forces sale; wonderful opportunity for elderly man; very easy to care for; income $35 week. Best offer takes. Call Kildare 7399.

REFRESHMENT stand with 2 furn. rooms for rent or sale—At Miller beach, or trade for new model car. See owner, 1317 Pennsylvania-av., Gary, Ind.

REFRESHMENT stand with 2 furnished rms.; rent, sell or trade for new model car. At Miller Beach. See owner, 1317 Pennsylvania-st., Gary, Ind.

RESTAURANT—In loop district of defense town, 35 mi. W. of Chicago. Newly remodeled, completely equipped, cake oven; also soda fountain. Over $2,500 monthly gross. 6 days, closed nights. Cash and terms. Address H M 15, Tribune.

RESTAURANT, Bar-B-Q—Estbl.; capacity 46; $1,000 cash. Gregory's, 1701 S. Ashland.

RESTAURANT—North. Closed nites, Sun. and hol. Sells over $2,500 mo. LOW RENT. REAS. PRICE. RAN. 9898.

RESTAURANT—Selling because of illness. Business district. 4739 W. Grand-av.

RESTAURANT—Owner drafted; good income; sac. 1521 S. Michigan. Vic. 6584.

RMG. HSE. Bldg.—Sell; no lease. Imm. poss. Home and Inc. 3 sty. brk. 11 lg. rms. Furn. or unfurn. Steel Ven. Blinds; stoker. N. La Salle nr. Maple. $8,500. ½ cash. Owner. Address H 386, Tribune.

RMG. house—Stone front; 21 rms.; beau. furn.; stoker; inc. $335; rent $100; sac. because of illness; $3,500 dn. Hyd. 8525.

ROOMING house—68 rms.; 20 refrigs. Desirable loc. Reas. Diversey 9432.

ROOMING house—30 rms., all kitchenettes; clean home and business. Moh. 1738.

ROOMING hse.—96 rm.; kit's.; income $1,400; stkr.; rfr.; pr. $6,500. Lon. 1558.

RMG.—23 r., 6400 S.; rt. $85; inc. over $350. Pr. $2,500. Ts. Others. Mich. 6536.

RMG. hse.—21 rms.; clean; $375 income; good lease; $60 mo. 2851 W. Monroe-st.

RMG. hse.—30 rms.; N.; stoker; $200 net; sac. CORCORAN CO., 48 W. Division.

RMG. hse.—28 rs., 7 ba. W. side. Rt. $90. Inc. $400; pr. $2,200. Capps Co. Sup.6160

RMG. flat—Reas. Stm., janitor incl. rent. 5 r., $30. 8 r., $40. Address H 387, Tribune.

ROOMING Hse.—18 rms.; income, $378; rent, $55. O'Donnell & Co., Long. 1558.

SANDWICH SHOP—LUNCH.
High class; all electrical refrig.; knotty pine interior; gas heat; North Side. Lincoln, Ashland, Belmont district. Gd. opp. Terms. Closed Sun. Buc. 2648.

SCHOOL STORE—School supplies, stationery, greet. cards, mag., paper, cigarets, candy, ice cream, p. corn mach.; LIVING QUARTERS. Excellent income. Owner. 152 S. Kostner.

SHOE repair shop—Est.; doing over $100 week; living quarters; cheap rent; must sacr. imm. 3259 Armitage. Bel. 8654.

SHOE repair shop—Very lowest price. Call eves. Kiona Shoe Repair, 4596 Elston.

VALET SHOP
LARGE HOTEL CLIENTELE.
ON NORTH MICHIGAN.
Owner Selling Acc't Health.
ADDRESS D E 107, TRIBUNE.

WANT to own a tourist camp? One of the nation's vacation playgrounds offers a fine bargain. Located in South Dakota. Army air base nearby, grand opportunity for steady rentals. Camp can't be built for anywhere near price asked. Owner retiring, wants quick sale. Camps doing good business in this area. Address H M 17, Tribune.

COMPLETE auto trim shop—Esta. 11 yrs. Going into service. Doing good business with reliable dealers. Reasonable rent. 7523 N. Wolcott.

Business Equipment.

COMMERCIAL, G. E. refrig.—6x7x3; gd. cond. $700 cash. 15267 Vincennes-av.—Phoenix-Harvey.

RESTAURANT—Equip.; good location; seats 35; sell or lease. 1103 Berwyn. Edgewater 3716 or Ardmore 0300.

BEAU. cir. bar., dir. draw., ref.; stainless steel work board; like new. Pal. 5711.

Business Service.

BOOKKEEPING service company. Complete service for small companies. For information phone Sheldrake 5389.

WE prepare typical plans as required by Municipal bldg. code. Wab. 6729.

1,000 RAISED LETTER BUS. CARDS, $2; Dollar Letter, 180 W. Wash. Dea. 7060.

Concessions, Locations, and Leases.

DELICATESSEN-bakery dept. in Economy Food Market, 3301-09 W. North-av. Reas. rent for space and complete equipment. Exc. opp. Inquire in liquor dept.

BEAUTY shop—Fully equipped. Estab. 15 yrs. Reasonable rent. 4645 Sheridan-rd. Lak. 6401. B. Raskin.

BARBER—Take over furnished shop, real reasonable; 20 years business. South Shore district. Apply 2235 E. 73rd-st.

PRIV. party wants to lease or buy super service gas station; Chicago or suburbs. Address A B 378, Tribune.

Manufacturing.

RELIABLE, old established mfg. concern has open time.
ELECTRIC ARC WELDING.
Metal spinning of all kinds, shapes, and forms.
DRILL PRESS WORK.
SHEET METAL WORK.
Have complete shop and good men. All work guaranteed. Phone Canal 4576.

Industrial Metal Finishing
Contractor, reliable, desires war work for metal finishing plant. Parts or complete units; enameling, lacquering, wrinkle, etc. Prefer manufacturer that can supply steady work.
ADDRESS J 393, TRIBUNE.

WANTED—WAR WORK
FOR BROWN & SHARPE AUTOMATIC SCREW MACHINES. CAPACITY ¼ UP TO 1¼ INCH.
GRAFF & COMPANY
7310 S. CHICAGO, HYDE PARK 8227.

WANTED.
Work for drilling, tapping, kick press, light assembly and bench work.
LOUIS MFG. CO. DIVERSEY 2975.

MACHINE shop—With exc. tool room facilities, wants long run job for handscrew mach., 1⅜" cap. Greenleaf 0600.

NEED subcontractor—To produce light-weight steel drop forgings; ¼-3 lbs each; good runs. Phone See. 5537.

Partnerships and Investments.

MANAGER—For large grocery store. So. Side; ex-chain mgr. pref.; 38 yrs. or over; no invest. required; state exp., age and refs. Address D E 536, Tribune.

Wanted.

WE BUY OR SELL ANY SIZE BUSINESS. NO ADVANCE OR APPRAISAL FEES. QUICK RESULTS. LEWIS, MON. 8032.

CASH for stores and stocks of merchandise. Ace, 672 W. Roosevelt-road. Canal 8625.

ACTIVE man with $3,000 cash looking for a business. Address D E 353, Tribune.

Chicago Daily Tribune.
THE WORLDS GREATEST NEWSPAPER

BRENDA SENSES A FEELING OF PANIC AS SHE IS UNABLE TO GET ANY RESPONSE FROM THE EMINENT PLAYWRIGHT, TED JULIAN.
WHAT WILL I DO? I CAN'T JUMP OUT OF THE CAR. IT'S GOING TOO FAST!

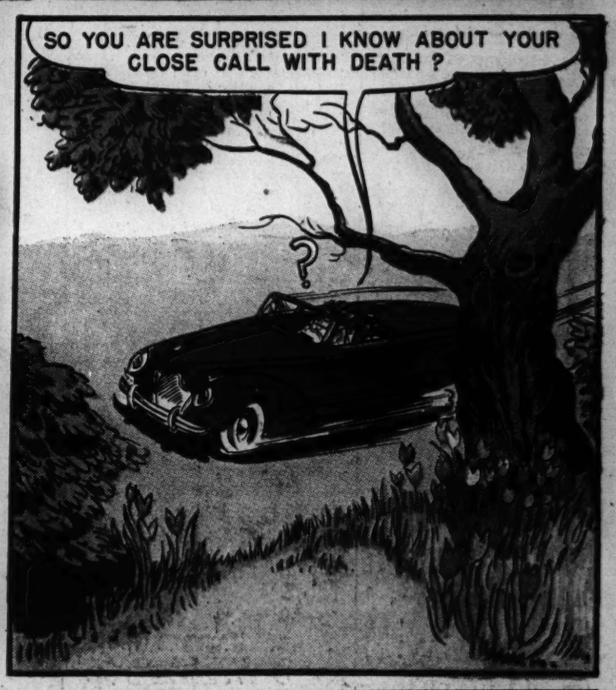

EVERYONE IS WAITING IN BRENDA'S APARTMENT FOR HER TO RETURN FROM HER DRIVE WITH JULIAN.
CALLING ALL CARS....BE ON THE LOOK OUT FOR MAROON ROADSTER, LICENSE NO. 52708

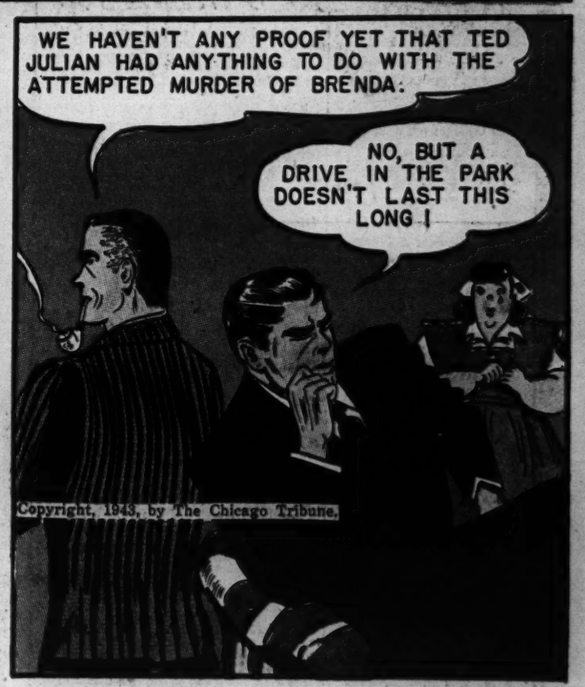
WE HAVEN'T ANY PROOF YET THAT TED JULIAN HAD ANYTHING TO DO WITH THE ATTEMPTED MURDER OF BRENDA.
NO, BUT A DRIVE IN THE PARK DOESN'T LAST THIS LONG!
Copyright, 1943, by The Chicago Tribune.

Floral arrangement of red peonies by one of Chicago's leading florists, Fred S. Fredericks. Presented by Dean Milk Co. to Mrs. James H. Radford in acknowledgement of her voluntary testimony published in this advertisement.

MRS. JAMES H. RADFORD
7257 CONSTANCE AVE.

"I like to recommend Dean's to my friends and acquaintances"

said Mrs. James H. Radford. "I used another brand of milk for about four years," she continued, "and then, one day, I chanced to buy a quart of Dean's at a nearby grocer's. The difference was so marked that our family has been enthusiastically loyal to Dean's ever since. My daughter, for example, insists upon Dean's—and no other milk but Dean's.

"Unquestionably Dean's possesses a richer character and fresher flavor. No one can exactly describe it in words, but the sense of taste makes the comparison in a most unforgettable manner. Dean's is so pleasant to drink and so satisfying—it's a refreshing experience to discover it and enjoy its wholesome country delight."

★ ★ ★

Won't you, Tribune reader, try Dean's today? Trial is the only way you'll ever find out the healthful pleasure of milk that's bottled in the country with all the cream left in. And Dean's is homogenized, too, bringing your family this great benefit of modern dairy science.

Dean's Milk
GRADE A PASTEURIZED HOMOGENIZED
Bottled in the Country with all the Cream left in

On Sale at All National Tea Stores and Leading Neighborhood Grocers